

1957

THE ECHO

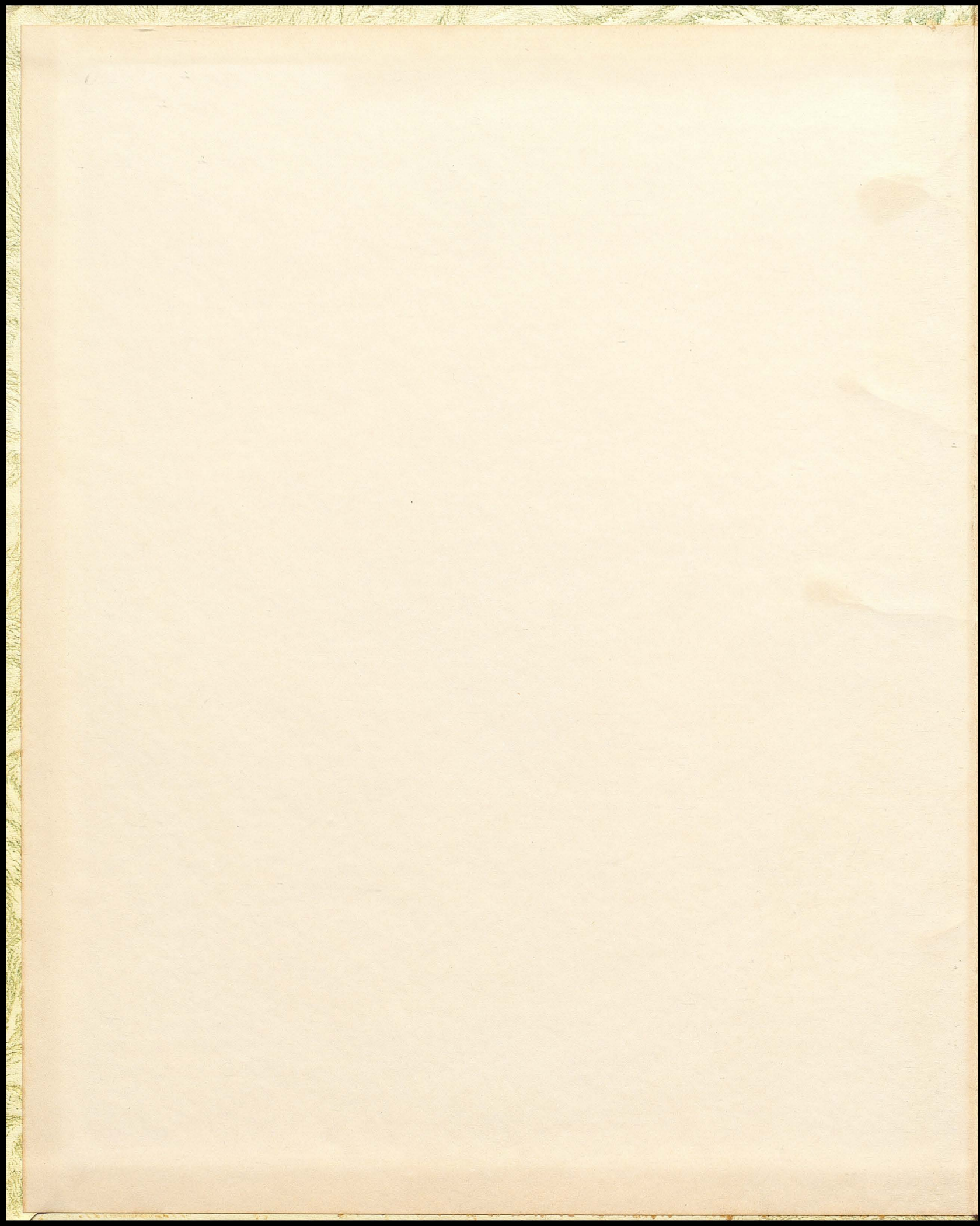

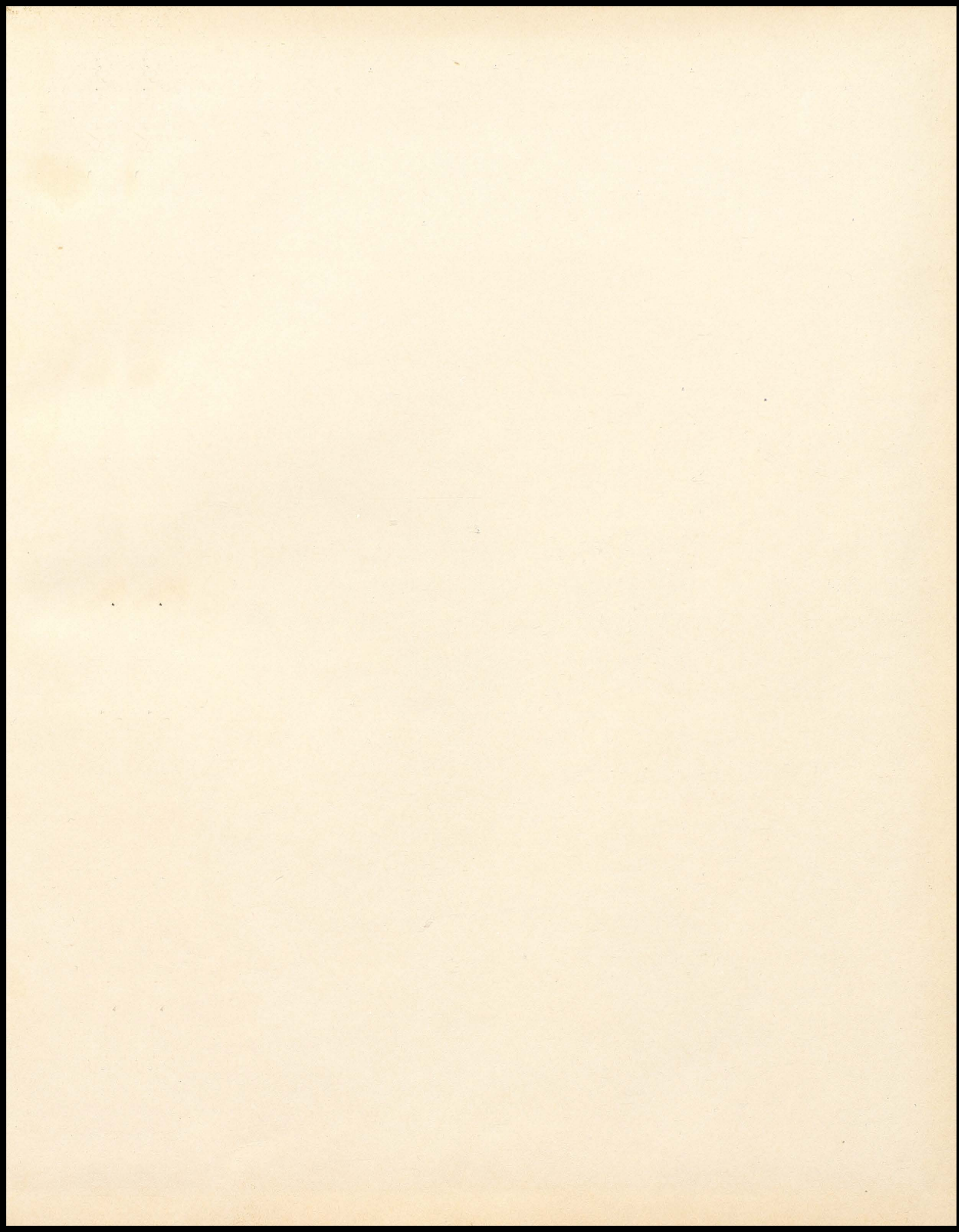

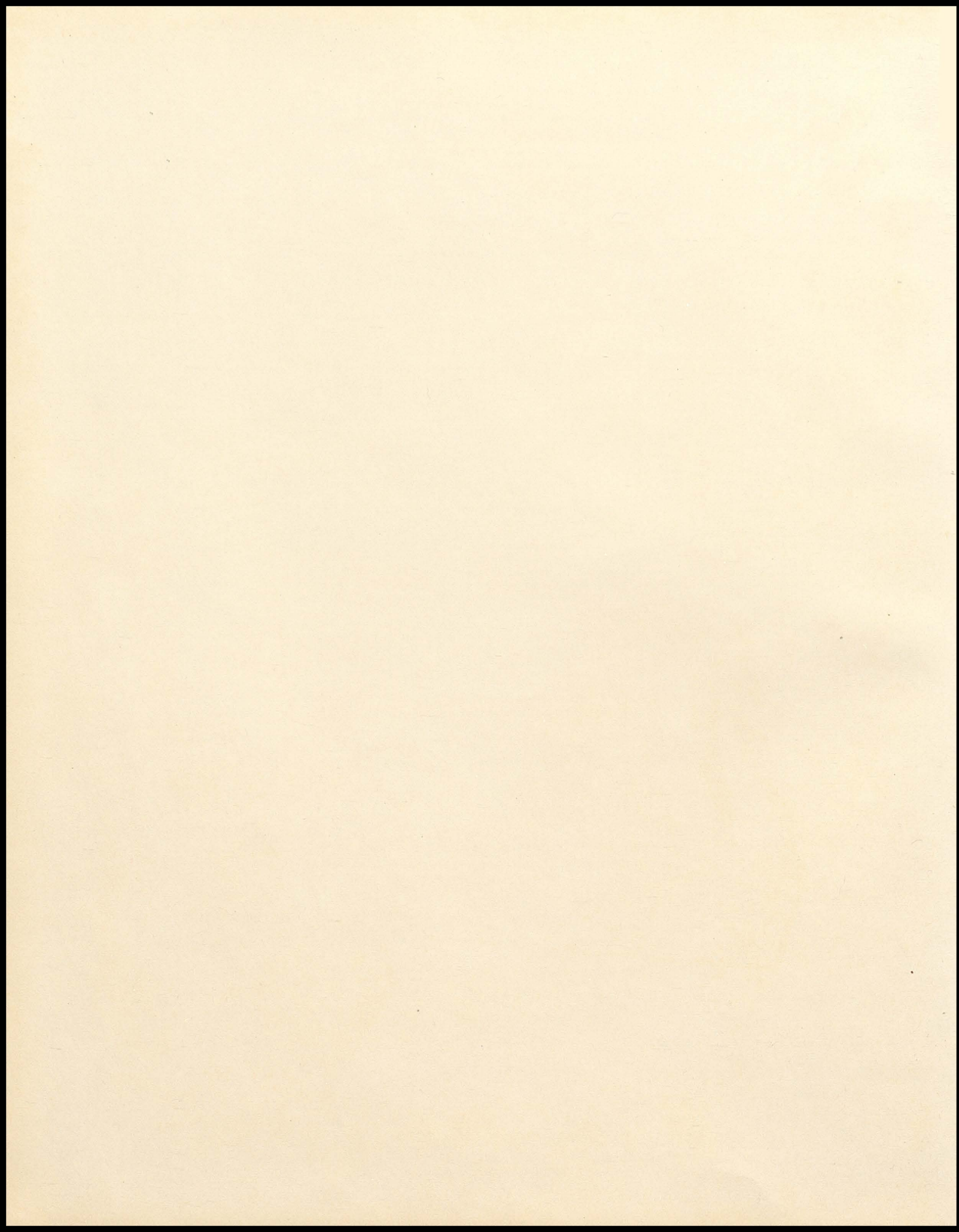

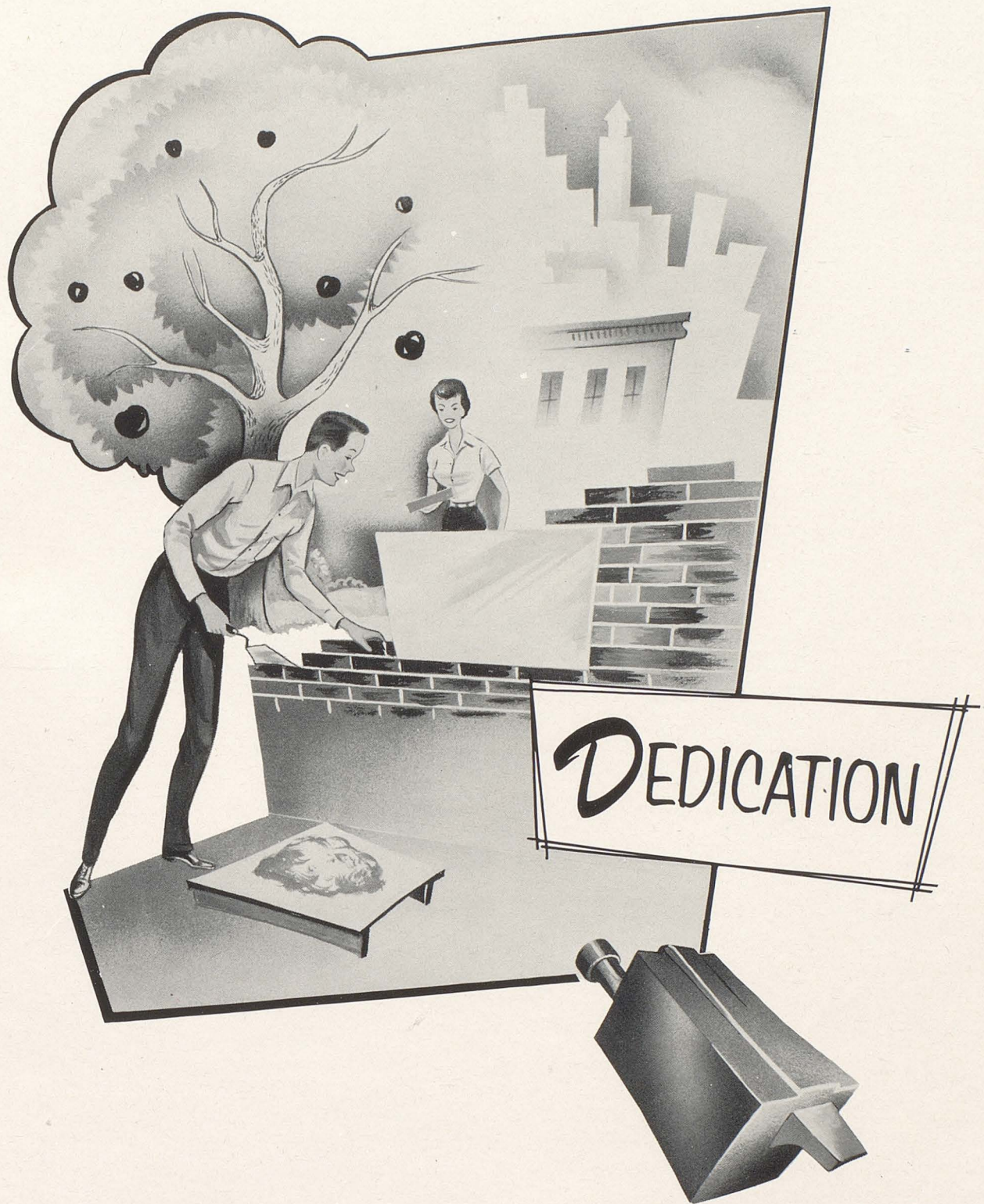



MRS. DELLA MAY WALKER

We, the members of the yearbook staff of 1957, dedicate this year's ECHO to Mrs. Della May Walker, a person who deserves much credit for contributing to all phases of our school program. Her kindness, thoughtfulness, conscientious effort, thorough preparation, and high moral standards have been an inspiration to all.





F. C. SMALL
Supt.; Social Studies



IRIS SCHAPER
School Secretary



JAMES BURRIS
Vocational Agriculture



DELLA MAY WALKER
Vocational Home Economics



ANN STAMER
English and Mathematics

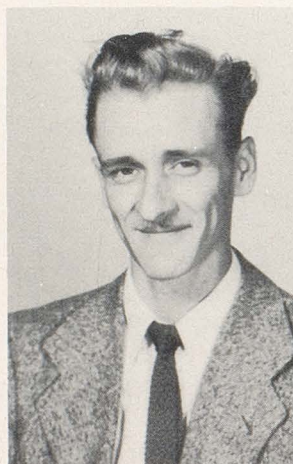

BOBBY JONES
Business Education



DON DuPERRETT
Music

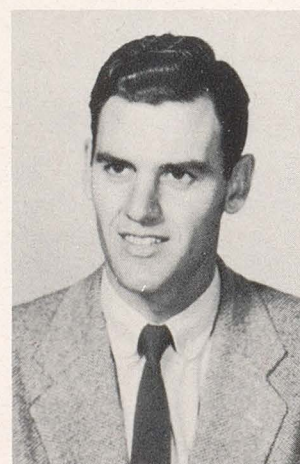

KENNETH SWIFT
Coach, Science





HAROLD BOOHER

Class President 2
 Class Vice-President... 1
 F.F.A. 4
 Sentinel..... 1
 Treasurer..... 1
 Hampshire Swine
 Breeder's Ass'n..... 4
 President..... 1
 Livestock Team..... 1
 Sub-District..... 1
 District..... 1
 State..... 1
 Band..... 3 1/2
 Secretary..... 1
 Glee Club..... 2
 Mixed Chorus..... 2
 Basketball..... 2
 Softball..... 1
 Decathlon..... 2



LAVELLE BOEHMER

Class Secretary..... 1
 F.F.A. Sweetheart..... 1
 F.H.A. 3
 Reporter..... 1
 Sub-District
 Sec'y-Treas..... 1
 Cheerleader..... 2



MRS. STAMER
Sponsor



PAULA STAMER

Class Reporter..... 1
 Planned Progress
 Program Staff..... 1
 F.H.A. 4
 Historian and
 Song Leader..... 1
 Treasurer..... 1
 Band..... 2
 Glee Club..... 4
 Mixed Chorus..... 4
 Junior Play..... 1
 Basketball..... 4
 Newspaper Staff..... 3
 Yearbook Staff..... 3

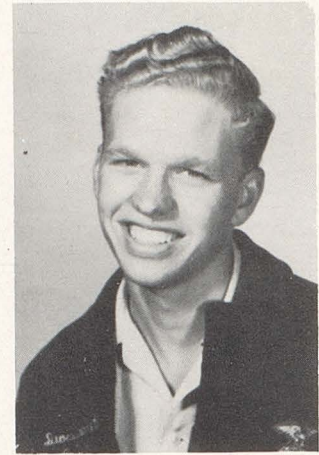

DWAYNE GARRETT

Class President..... 1
 Class Vice-President... 1
 Student Council..... 1
 F.F.A. 4
 President..... 1
 Treasurer..... 1
 Hampshire Swine
 Breeder's Ass'n..... 4
 Sec'y-Treas..... 1
 Band..... 1 1/2
 Basketball..... 2



LATELLE WEST

Class Secretary..... 1
 Class Treasurer..... 1
 F.H.A. 4
 Glee Club..... 2
 Mixed Chorus..... 2
 Junior Play..... 1
 Yearbook Staff..... 1

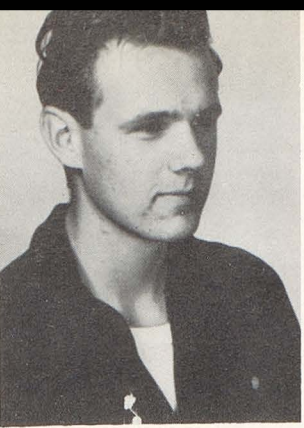

FRED HARMS
 Class Vice-President.....1
 Student Council.....2
 Vice-President.....1
 F.F.A.....4
 Vice-President.....1
 Ass't. Secretary.....1
 Reporter.....1
 Hampshire Swine
 Breeders Ass'n.....4
 Basketball.....1

ADELE EVERSMEYER
 Class President.....1
 Class Secy-Treasurer.....1
 Student Council.....1
 Secy-Treasurer.....1
 Planned Progress
 Program Staff.....1
 F.H.A.....4
 President.....2
 Band.....4
 Vice-President.....1
 Glee Club.....4
 Mixed Chorus.....4
 Junior Play.....1
 Basketball.....4
 Co-Captain.....2
 Newspaper Staff.....4
 Ass't Editor.....1
 Editor.....1
 Yearbook Staff.....4
 Ass't Editor.....1
 Editor.....1
 School Reporter.....2



ELDON AMBUEHL
 F.F.A.....3
 Chaplain.....1
 Hampshire Swine.....
 Breeders Ass'n.....3
 Band.....4
 Student Director.....1
 Glee Club.....4
 Mixed Chorus.....4
 Cheerleader.....1
 Decathlon.....1

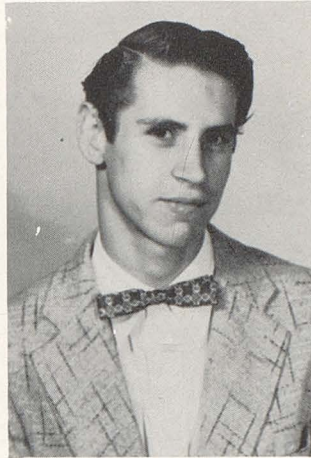

YVONNE BALL
 Class Secretary.....1
 Class Treasurer.....1
 Class Reporter.....1
 F.H.A.....4
 Glee Club.....4
 Mixed Chorus.....4



FREDA BOOHER
 Student Council.....3
 F.F.A. Sweetheart.....1
 F.H.A.....4
 Secretary.....1
 Parliamentarian.....1
 Reporter.....1
 Glee Club.....3
 Mixed Chorus.....3
 Basketball.....4
 Co-Captain.....1



JERRY CHURCHILL
 Student Council.....1
 Basketball.....2
 Baseball.....2
 Yearbook Staff.....1

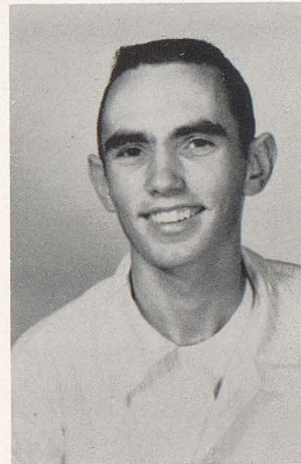

BARBARA GOVORO
 Class Treasurer.....1
 F.H.A.....4
 President.....1
 Vice-President.....1
 Historian.....1
 Glee Club.....1
 Mixed Chorus.....1
 Junior Play.....1
 Basketball.....3
 Yearbook Staff.....2



DAVID DUEBBERT
 Baseball.....2
 Softball.....1





FRANCIS TAYLOR
 Student Council1
 F.F.A. 2
 Junior Play.....1
 Basketball..... 4
 Baseball.....4
 Decathlon4

NORMAN LEESMANN
 F.F.A..... 4
 Ass't. Treasurer.....1
 Hampshire Swine
 Breeders Ass'n 4
 Band.....4



ALICE TREMBLAY
 Class Secy-Treasurer.....1
 F.F.A. Sweetheart1
 F.H.A. 4
 Treasurer1
 Song Leader.....1
 Game Leader1
 Glee Club1
 Mixed Chorus.....1
 Junior Play.....1
 Basketball.....3
 Co-Captain1
 Cheerleader1
 Newspaper Staff..... 1
 Yearbook Staff1



PHYLLIS SHERRILL
 Class Vice-President1
 F.H.A. 3
 Band 3
 President1
 Glee Club..... 1
 Junior Play.....1
 Cheerleader.....3



DONNA REEDS
 Jr. Glee Club1
 Secretary1
 Junior Choir1
 Senior Glee Club..... 2
 Sports Club..... 2
 Field Hockey..... 1
 Letterette 1



MELBA ONEY
 F.H.A. 4
 Glee Club.....1



ALLAN HUNT
 Basketball 2
 Baseball 2
 Softball.....3



TOM NULL
 F.F.A. 3
 Hampshire Swine Breeders Ass'n. . 3
 Band. 4
 Glee Club. 4
 Mixed Chorus. 4
 Junior Play. 1
 Basketball. 1
 Baseball. 4

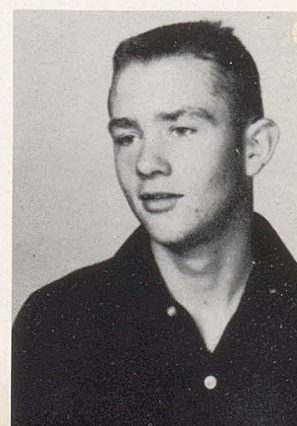

Senior Class Will

We, the Seniors of 1957, being in our usual state of mind, and feeling the time of our departure from your midst to be drawing nigh, feel that the time has come to draw up our last will and testament.

Individually we do will and bequeath the following:

I, Eldon Ambuehl, will and bequeath my gym shorts (which I have never used) to Neal Ordelheide. May he keep them in as good condition as I did.

I, Yvonne Ball, will to you, Melvin Mozee, my filled our English book--save it a couple of years and then you can help Brenda for a change.

I, Lavelle Boehmer, will my ability to get a man and keep him to Judy Barnett. Keep trying, Judy.

I, Freda Booher, do hereby will and bequeath my knee socks to Marilyn Reich--may she wear them with elan. I also will my place on the basketball team to my little sister, Charlotte. May she prove an able aid to Norma in guarding for the blue and gold.

I, Harold Booher, do hereby will my office as treasurer of the F.F.A. and the headaches that go with it to any Ag. boy who lacks the ability to say "no" when he is nominated. I also leave my ability to judge livestock and its headaches to Ralph Rogers

I, Jerry Churchill, do hereby will my ability to date a member of next year's Junior Class to "Fuzzy" Shortal. He's been trying to make the grade for two years without much luck.

I, David Duebbert, will my ability to stay out late at night and get to school on time to Murrill Wohler; to Wayne Schemmer I will 75 pounds of my weight; to George Gibson I will my ability to pilot the girls around.

I, Adele Eversmeyer, will my No. 10 shoes and my old pair of glasses to Sandy Vessels so that she can model for the Weatherbird pictures.

I, Dwayne Garrett, will my submissive and cooperative spirit and vivacious personality to all incoming freshmen. With four years practice they should develop these into something rare.

I, Barbara Govoro, will my boisterous ways to Judy Barnett, my dirty basketball socks to Barbara Tomek to go with her dirty ones, and the rubber band that holds my hair in a pony tail to Paul Dillon.

I, Fred harms, will my flat tires to Jackie Lee so that he will have an excuse for being tardy.

I, Allan Hunt, leave my vast knowledge of home economics (gained by diligent work and close attention) to Don Eversmeyer; to Jim Vessels I leave my unparalleled ability in typing.

I, Norman Leesmann, leave the school intestate.

I, Tommy Null, do hereby will and bequeath my ability to smoke in the rest room without getting caught to all freshman and sophomore boys--there should be enough to go around. I also will all my extra credits to Mike Byrd, he will need them.

I, Melba Oney, do will and bequeath to Sandy Vessels my size 16 gym suit. May she wear it in comfort. To Leora Uthe I will my quiet ways. May she succeed in sitting throught classes with nothing to say.

I, Donna Reeds, being in my usual state of mind (sad state of affairs some say) do hereby will my feminine ways to Rose Schnick. She can use them and without them all I need is to see the Swedish doctor.

I, Phyllis Sherrill, do hereby will and bequeath my ability to get out of class to Mary Jane Klausmeier, and my dynamic and bombastic personality and voice to Melba Klausmeier. May they use these wisely and often during the coming years.

I, Paula Stamer, will my interest in phys.ed. to Charlotte Burgan. May she find it easier to get along with the teacher than I have this year.

I, Alice Tremblay, do will and bequeath my ability to skip school, to cut classes, to forge mother's name to excuses, and to be late to Barbara Tomek. To Sharon Harms and Norma Booher, I will all my trips to the office. (Please make them frequent as Mr. Small looks for ward to them.)

I, "Buddy" Taylor, being of sound mind(?), hereby will and bequeath my typewriter and dues to Bill Moffat. I also will my ability as a homemaker to William O'Day.

I, LaTelle West, will my diet schedule to Charlotte Burgan with the understanding that she will reverse it.

Senior Class Prophecy

Date: Wednesday evening, May 18, 1967

Place: Capital Theatre, Hollywood

Time: 7:00 p.m., P.S.T.

While on a trip along the west coast, I secured tickets to the program, "This Is Your Life." The M.C. stepped out on the stage and there was something in his wide smile and wavy hair that seemed familiar. When he started to speak the impression of familiarity was even more pronounced, and I was so busy trying to remember where I had seen him before that I missed what he was saying. Then my memory suddenly went back ten years to another May and another stage, but the same smile and wavy hair--how could I have been so forgetful--how could anyone forget Dwayne Garrett--I suppose it was the unexpectedness of seeing him in these surroundings that caused me not to spot him at first. He was a very handsome, self-assured fellow dressed in an impeccable sport jacket and slacks. He certainly had the gift of gab necessary for his work. He was introducing the person whose life was being portrayed and was I surprised to see that it was one of Dwayne's former classmates, Adele Eversmeyer, who had gone to college and had become interested in chemistry. She had gone into research and at the time was on the International Atomic Energy Committee of the United Nations. She was greatly surprised to be on the "This Is Your Life" program as she had been told that she was to address a Research Chemists' Meeting in Los Angeles. She was even more surprised to see Dwayne because her work had kept her out of contact with her classmates. The first voice from her past was easily recognizable, since my memory had sort of drifted back to their class. Dwayne had just said, "And now, Adele, here is the voice of a person who traded for (or bought) your name for the Christmas gift exchange at W. C. H. S." Sure enough, out stepped David Duebbert. He has changed little during the years--a little heavier, perhaps, but otherwise much the same. He was very happy to see both Dwayne and Adele, two of his favorite classmates, and told them that he was manager of the Wright City M.F.A.

The next person from Adele's past was Jerry Churchill. He is now one of the directors of the Ford Motor Company's Department of Educational Research. Jerry had taken one of their exams while at W.C.H.S. and didn't think they had asked the right questions, so he had begun at the bottom of the ladder with the company and had worked himself up to his present position. Each year he personally goes over the exam papers and checks any questions that have been missed. These are omitted from the exams that follow. In that way the morale of the youth of America is gradually

being raised, because each class has fewer questions to answer and so feel that they know more.

The next to appear from her past was Lavelle Boehmer Requat. She and Earl had done the expected--married and settled down on a farm soon after graduation. They have three children, two boys and a girl, and are leaders in their community--faithful members of Meridian Farm Club, M.F.A., W.P.F.A., and their children are members of the J.F.A. and the 4-H Club. Lavelle takes prizes regularly in baking, canning, and sewing at the Warren County Fair and at the State Fair. In fact, she is a contributor to the Better Homes and Gardens recipe department and had been offered a position in the Betty Crocker testing laboratory, but declined because her family came first. She brought news of Norman Leesmann. Norman was supposed to be on the stage, too, but an emergency had arisen (one with which Dwayne had been very familiar during high school)--his state prize winning Hampshire gilt was farrowing and he was unable to leave her. He sent his best regards and said he hoped to see them at the Alumni Banquet the following week, where he was to be the guest speaker on the subject "Swill--Gourmand and Gourmet Varieties."

The next person to come on the stage was a languorous looking red head. She was the very peak of chic and suave good looks and other adjectives of similar meaning. She had started working for "Slenderella" several years after high school and now went about the country establishing new salons and demonstrating their techniques. In connection with this traveling, she had a working agreement with Madame Schiaparelli, Mr. John, and Fath to wear their numbers and consequently she was always listed as one of the ten best dressed women of America. Dwayne asked her about her red hair and she said, "Oh! you should have seen it last week. It was black and gold striped." Of course, this could have been none other than Paula Stamer.

Then came a big surprise. The next couple to appear on the stage was Mr. and Mrs. Allan Hunt. Of course, for Allan to have ever looked at a girl was a distinct shock. Mrs. Hunt was none other than Barbara Govoro. They had begun dating about the end of their senior year and had married two years later. They lived on a big plantation in Mexico (you remember Barbara took Spanish in high school) where Allan was an overseer. About all he did was sit on the verandah and issue orders--a job well suited to him.

Next in order came Yvonne Ball. She had taken her share of the money from the Senior Class treasury and had gone to visit a friend in St. Louis. They had gone to see a Globe Trotter's basketball game and on to a party at the Riviera Club, where the players were guests. One of the boys had become quite interested in Yvonne and vice versa. Result--that's right--wedding bells and a life of traveling from city to city and to several foreign countries for exhibition games for Yvonne.

Eldon Ambuehl came next, and he had done just what was expected--married Judy and settled down in Warrenton. They lived very quietly (Eldon sometimes went for several weeks without putting a dent into his or some other person's fender) and seemed to be doing quite well with their super market built in competition with Kroeger.

Donna Reeds was with G.E. Company. She, also, had a traveling job. She went from store to store demonstrating gadgets to be used in the home. Her line of talk was

quite similar to the one she had in school. She got the idea of being a demonstration agent from Mrs. Walker in home economics class. She is still planning to marry Roy but hasn't ever quite got around to it.

Harold Booher was next to appear from Adele's past. He was the perennial bachelor--he had a new girl friend from each season's debutantes. He had been in service where he received an eye injury. He wore a black patch and, with his prematurely white hair, he was a very distinguished and romantic looking man. No one knew the source of his income, but it was rumored that he had an interest in one of the big gambling houses in Las Vegas.

Melba Oney was quite a surprise. She had gone to St. Louis to work as a book-keeper for Bell Telephone Company. Here she had met and married a fellow who objected to her working. She went to Reno, got a divorce, and stayed out there working on a Dude Ranch. She is co-owner of one of the better known ranches and came to the program dressed in western type clothes.

"Buddy" Taylor sent his regrets at being unable to attend. It seems that Lois was in the hospital--their fourth child had just arrived, and "Buddy" had to be there to hold Lois' hand. You remember, they were always holding hands back in high school, too.

LaTelle West had cashed in. She was a model for Petite Numbers, Inc. which made nothing larger than a size 7 dress. This was only her secondary job--the one she did for pastime. Her main job was that of secretary to the president of Mercantile Commerce Bank in St. Louis. Every Sunday she drives out to Big Boy's to have dinner and to encourage the young waitresses by showing them what she had become.

Tommy Null rushed on the stage and very exuberantly greeted all his old classmates. Tommy, better known now as The Reverend Thomas Arthur Null, was pastor of one of the largest churches on the west coast. He had his last "fling" at the 1957 Alumni Banquet and had decided it just wasn't worth it. He has never married but it has been noticed by the ladies of his church that he is attending their meetings very regularly of late, and so thought that the young widow in their group might not remain a widow very long.

Alice Tremblay was rather subdued in comparison to 1957 memories. She and Bob had married when he finished college. He had gone into the teaching profession, and she was content to be a faculty wife and have "open house" every Sunday afternoon for the students. Her training in home economics came in handy, and her sandwiches, cookies, and salads were the talk of the campus.

Phyllis Sherrill was next to appear. She was in the white uniform of a nurse. She had gone to nursing school, and by hard work had advanced to head nurse at Missouri Baptist Hospital in St. Louis. She had then become a member of the Army Nurses Corps and was stationed in Los Angeles.

Last to appear on the program were the pilot and stewardess of the plane which brought all these people to Los Angeles--Fred Harms and Freda Booher, Fred, of course, liked his work fine because it required little physical exertion (you remember he wasn't any too active back in '57), and Freda likes the excitement of going places (she decided planes went further and faster than trucks). She and Fred made a good pair--one quiet and reserved, and one gay and vivacious--I leave you to choose which words apply to which person.



UNDERGRADS



LEORA UTHE
President



MR. JONES
Sponsor



MARY JANE KLAUSMEIER
Vice-President



NORMA BOOHER
Secretary-Treasurer



SHARON HARMS
Reporter



JIM VESSELS
Student Council



CHARLOTTE BORGAN
Student Council



PAUL DILLON



FRANKIE COX

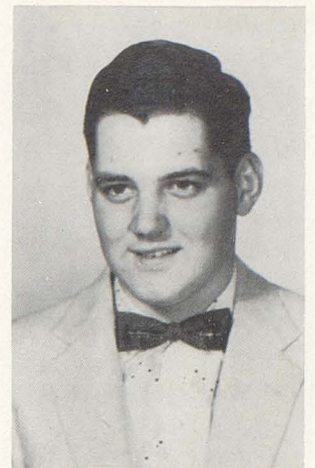

EDWARD FLAKE



LORETTA MARTEN



WILLIAM MOZEE



MARILYN REICH



RALPH ROGERS



NEAL ORDELHEIDE



MURRILL WOHLER



MR. SWIFT
Sponsor



JUDY BARNETT
President



JACK LEE
Vice-President

S
O
P
H
O
M
O
R
E



ELAINE WELGE
Secretary

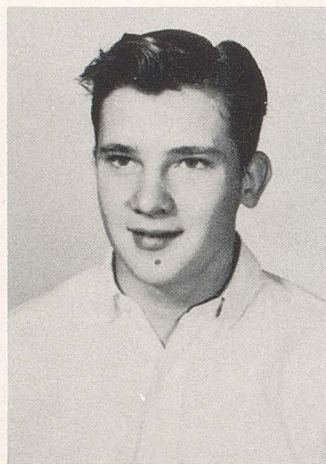

JOE KORTE
Treasurer



SANDRA TATE
Reporter



DENIS SHORTAL
Student Council

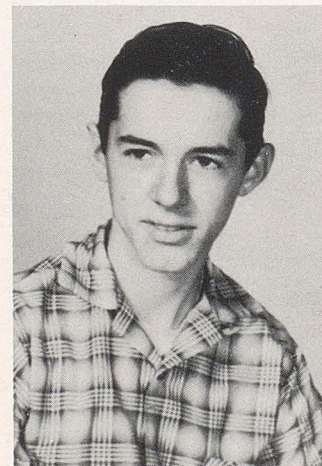

GEORGE SHIPLEY
Student Council



MIKE BYRD



GOLDIE BLACK

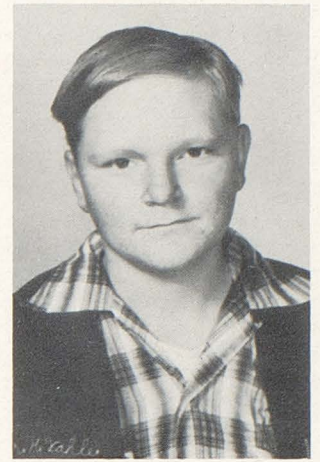

ELMER VAHLE

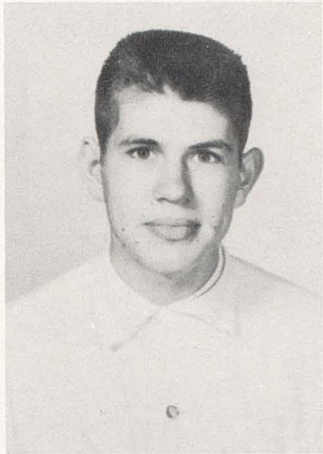

DALE HALLER



EDDIE HOLLENBECK



KENNETH MARTEN

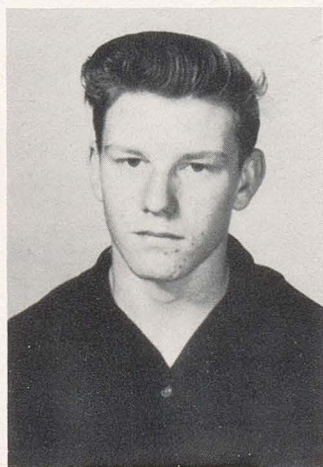

BILL MOFFAT



ROSE MARIE MOZEE



RONNIE NIEBURG



RAYMOND PHEGLEY

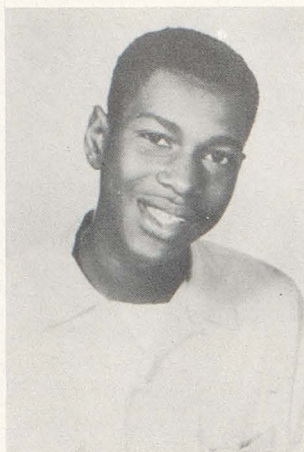

WILLIAM O'DAY



DEAN WYATT



ARLENE PAUL



LOIS PAULUS



ANN STRATHMAN



ROSE MARIE SCHNICK



BARBARA TOMEK



MARILYN BOEHMER
President



MR. DuPERRETT
Sponsor



SANDRA VESSELS
Secretary

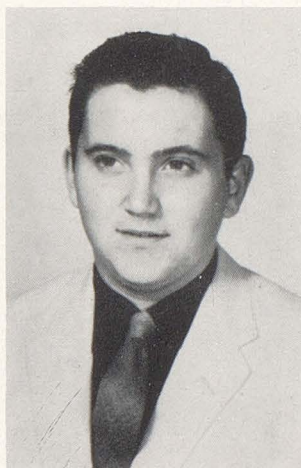

EUGENE FLAKE
Vice-President



BONNIE COX
Treasurer



MELBA KLAUSMEIER
Student Council



DON EVERSMEYER
Student Council
Reporter

WELDON BALL

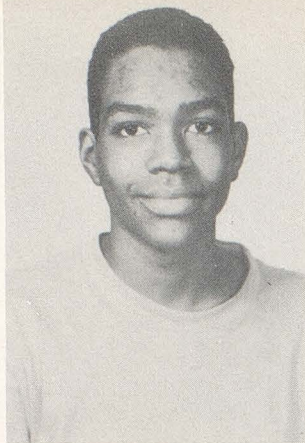

DANNY BYRD



DARLENE FINE



GEORGE GIBSON



ROGER HUNT

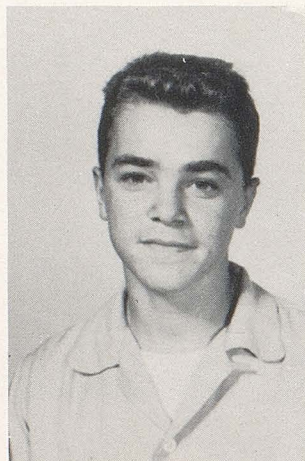

CAROL LINNENBRINGER



HERBERT LOCKHART



BRENDA LUCKETT



ALFRED MOZEE

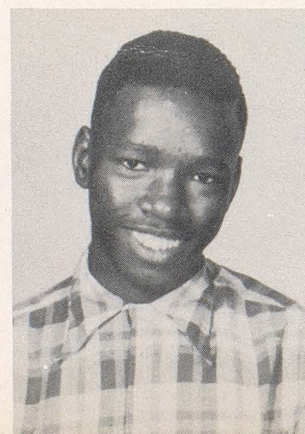

MELVIN MOZEE

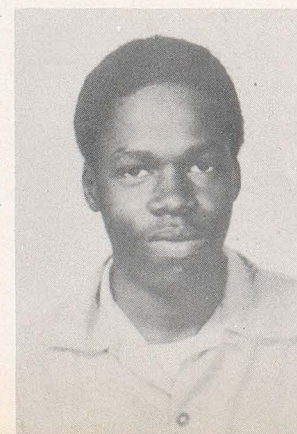



CRAIG PAILER

GARY PETERS



RICHARD PHEGLEY



CONNIE POOLE

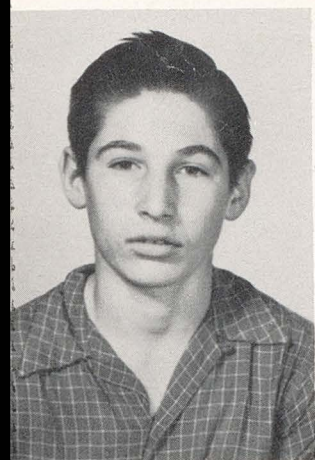

GERALD SCHINDLER

WAYNE SCHEMMER



RONNIE SMITH



GARY TORBETT

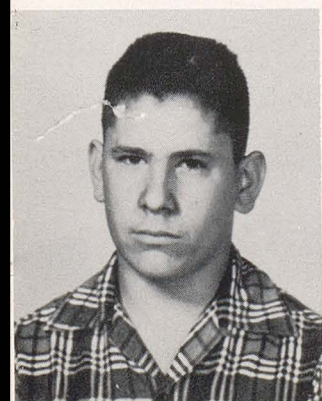

JERRY TAYLOR

JIM VOGT





Grade Eight

- ROW 1: Clinton Brown, Bob Osborne, Teddy Nadler, Velma Vahle, Brinda Dixon, and Darline Herbel.
- ROW 2: Opal Paul, Charlotte Booher, Mildred Brittain, Donna Twiehaus, Joy Bruning, and Mrs. Garnett.
- ROW 3: Mary Ann Stamer, Melva Jean Eversmeyer, Sherry Downs, Valerie Leykamp, Mary Sue Held, Elaine Lanvermeier, and Betty Tomek.
- ROW 4: Ronald Pauk, Jimmy Burris, Ronnie Kidwell, Billy Muenz, Henry Frueh, Roger Brinkman, and Edward Stuerman.
- ROW 5: Victor Brockfeld, Lonnie Henry, Herbert Sherrill, Richard Schindler, and Walter Schemmer.



Grade Seven

- ROW 1: Alice Copeland, Judy Forsee, Georgie Parton, Sandra Black, Dona Jean Poole, Marianne Haller, and Carroll Phegley.
- ROW 2: Carolyn Poole, Ronald Gruenefeld, Roger Lynn, Jerry Good, Barry Stoner, Mary Knisley, and Mrs. Hasekamp.
- ROW 3: Billy Lynn, Tommy Lockhart, George Davis, Paul Bruning, Billy Bockhorst, and Douglas Gerdeman.



Grade Six

- ROW 1: Philip Hunt, Ronald Peters, Dennis Brakensiek, William Wood, Richard Lanvermeier, Kenneth Webbink, and Richard Fine.
- ROW 2: Sidney Buchanan, Harry Prior, Charles Gibson, Martha Brinkman, Betty Nadler, Carol Byrd, and Irma Abrolat.
- ROW 3: Judy Null, Linda Rudd, Bobbie Jean Summerlin, Ruth Shelton, Virginia McCoy, Cecilia Ann Smiley, Betty Lou Bote, and Mrs. Lohmann.



Grade Five

- ROW 1: Rosalie Phegley, Barbara Brinkman, Patricia Moffat, Allen Sontag, Weber Gaskin, Ronald Poole, Marvin Wood, and Ann Lanvermeier.
- ROW 2: Marilyn Stay, Carl Held, Charles Ogden, Wesley Jaspering, Bernard Leykamp, Jr., Anna Lee Jungerman, Verona Little, and Diane Welge.
- ROW 3: Mary Lockhart, Marjorie Mygatt, Kathleen Baker, Marilyn Schindler, Mary Margaret Canter, Patricia Osborne, and Sandra Stamer.
- ROW 4: Mrs. Tiedemann, Leonard Frueh, Larry Haller, Terrick Weiss, Richard Tremblay, Leroy Mikus, Melvin Ellis, Raymond Boehmer, and Virginia Copeland.



Grade Four

- ROW 1: Danny Dennis, Carolyn Schindler, Tommy Bloodworth, Terry Haller, Billy Klatt, Edward Frueh, and Faye Stonebarger.
- ROW 2: Janet Forsee, Ruth Bote, Katherine Smith, Bert Brown, Phyllis Cox, Marilyn Peters, and Kerry Kidwell.
- ROW 3: Paul Martin, Tony Zerbe, Ruby Bote, Janis Hagelman, Grace Herbel, Billy McCoy, and Verlin Gibson.
- ROW 4: Ross Vogt, Johnny Kohn, Herbert Fine, David Burgan, Gary Linnenbringer, and Miss Thoroughman.



Grade Three

- ROW 1: Michael West, Ellen Small, Jack Davis, Steven Lee, Dianne Summerlin, Gary Allen, and Linda Byrd.
- ROW 2: Cheryl Bote, James Brittain, Ronnie Smith, Sharon Brakensiek, Kitty Tate, Tommy Dixon, and Ronniw Govoro.
- ROW 3: Miss Schroer, Sandra Korte, Billy Linnenbringer, Diana Martin, Leonard Pauk, Norman Canter, and Alice Oney.
- ROW 4: Larry Paul, William Johnson, Penny Fowler, Kenny Hunt, Sheran Weiss, Larry Twiehaus, and Kenneth Leesmann.



Grade Two

- ROW 1: Leslie Burris, Linda Jaspering, Earl Jungerman, Karen Baker, Bobby Phegley, Donald Muskopf, and Norma Frueh.
- ROW 2: Charles Brittain, Larry Marten, Pamela Weiss, David Gerdeman, Steven Oberlag, Richard Cox, Raymond Barber, and Evelyn Schindler.
- ROW 3: Richard Jaspering, Linda Stevenson, Dan Zerbe, Timmy Cappel, John Pool, Judith Garrett, Carolyn Bishop, and Mrs. Witthaus.



Grade One

- ROW 1: James Rudd, Delois Davis, Linda Fowler, Donna Muskopf, Glenn Nierman, Donna Jean West, and Mary Sue Bote.
- ROW 2: Don Kohn, Ivan Paul, Kent Beckmeyer, Sharon Bryan, Jackie Coke, Linda Jo Gaskin, James Jaspering, and Miss Bebermeyer.
- ROW 3: Darla Lynn Schmidt, Chris Small, Karen Gaffney, Robert Wright, Dennis Ray Schmitt, Bruce Groeper, Marsha Lynn Wethington, and David Bote.
- ROW 4: Charles Williams, Donnie Ray Smith, Linda Lee, Eddie Fitzgerald, Charles Gresham, Brenda Brown, Roxanne Smith, and Imogene Welge.



ACTIVITIES



Echo Queen
ALICE TREMBLAY

Attendants



MARILYN BOEHMER
Freshman



BARBARA TOMEK
Sophomore



CHARLOTTE BORGAN
Junior

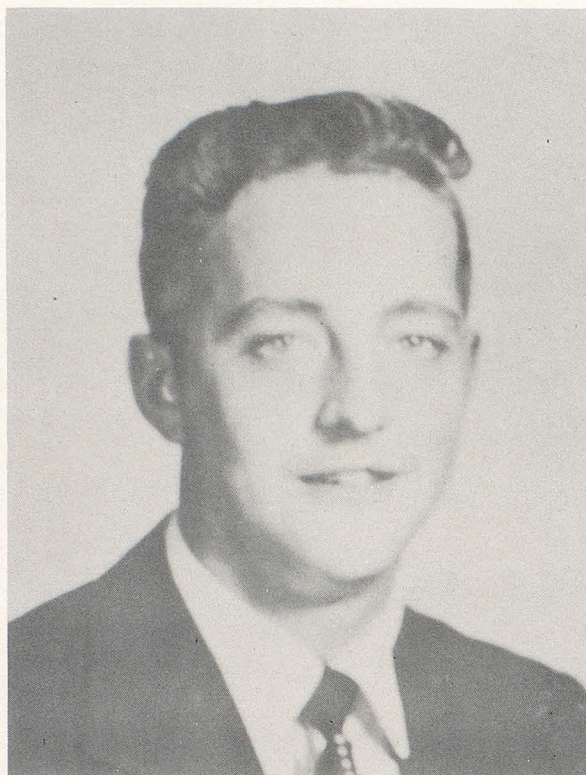

Echo King
HAROLD BOOHER

Attendants

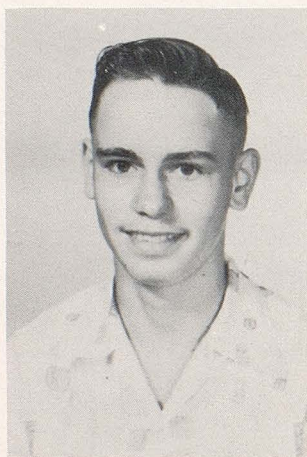

DON EVERSMEYER
Freshman

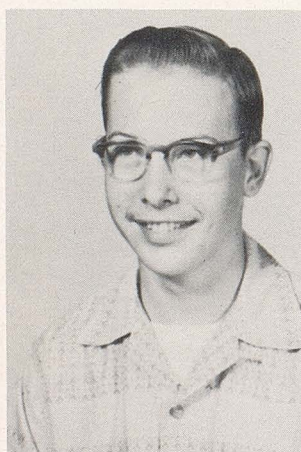

RONNIE NIEBURG
Sophomore



NEAL ORDELHEIDE
Junior

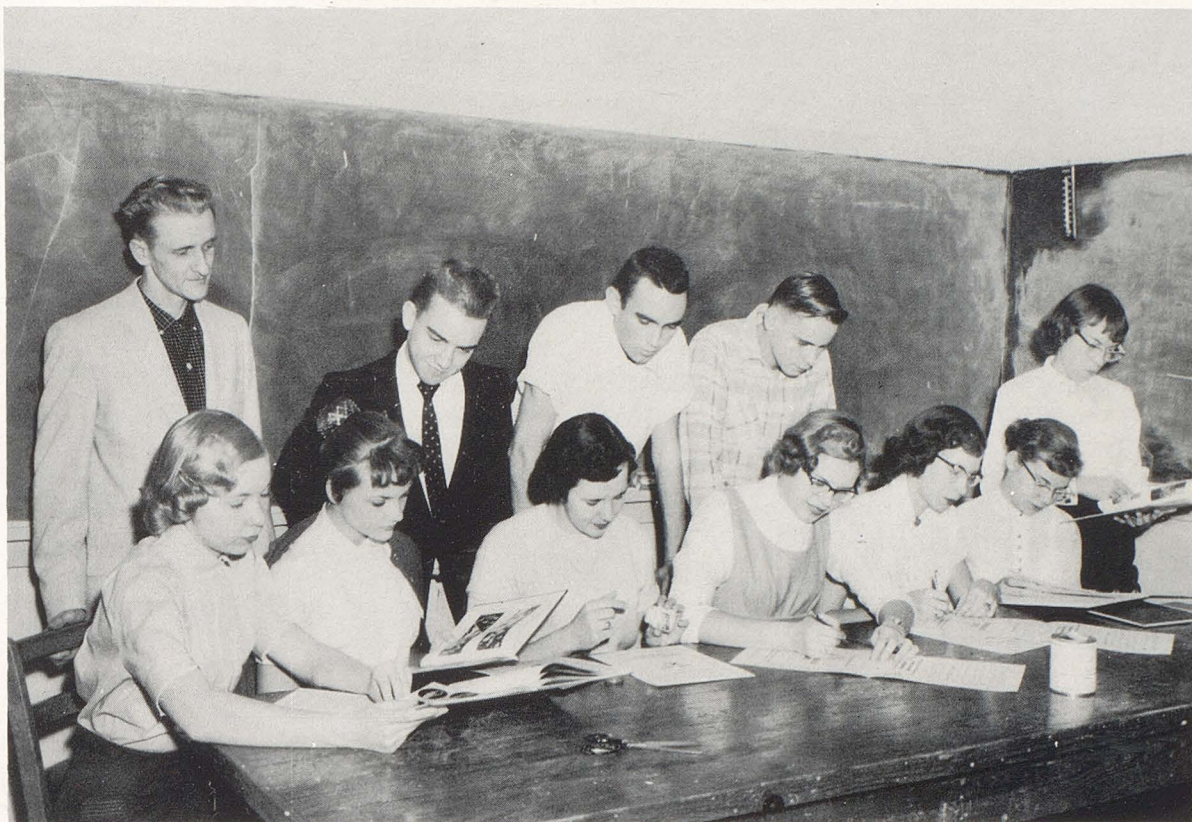

Yearbook Staff

SEATED: Mary Jane Klausmeier, Paula Stamer, Alice Tremblay, Adele Eversmeyer, Barbara Govoro, and Marilyn Boehmer.
 STANDING: Bobby Jones, Advisor; Jim Vessels, Jerry Churchill, Don Eversmeyer, and Sandra Tate.
 NOT PICTURED: Barbara Tomek



Newspaper Staff

SEATED: Adele Eversmeyer, Leora Uthe, Paula Stamer, Sharon Harms, and Sandra Tate.
 STANDING: Bobby Jones, Advisor; Jim Vessels, Ralph Rogers, Freda Bochner, Ronnie Nieburg, Fred Harms, Melba Klausmeier, and Don Eversmeyer.
 NOT PICTURED: Barbara Tomek



Band

- ROW 1: Melva Jean Eversmeyer, Ann Strathman, Adele Eversmeyer, Mary Jane Klausmeier, Frank Frueh, and Richard Phegley.
 ROW 2: Eddie Hollenbeck, Carroll Phegley, Virginia McCoy, Eldon Ambuehl, Wayne Schemmer, James Vogt, Norman Leesman, Don Eversmeyer, Jim Vessels, Valerie Leykamp, Joy Bruning, and Ronnie Nieburg.
 ROW 3: Billy Bockhorst, Douglas Gerdeman, Dennis Brakensiek, Judy Forsee, Harold Booher, Billy Wood, Herbert Lockhart, Paul Bruning, and Tom Null.
 STANDING: Roger Brinkman, Raymond Phegley, Sandra Tate, Betty Tomek, and Mr. DuPerrett.



Beginners' Band

- ROW 1: Mary Margaret Canter, Terry Weiss, Wesley Jaspering, Virginia Copeland, and Ruth Shelton.
 ROW 2: Raymond Boehmer, Diane Welge, Patricia Osborne, Betty Bote, Verona Little, and Cecilia Smiley.
 ROW 3: Marvin Wood, Bernard Leykamp, Jr., Anna Jungerman, Leroy Mikus, Allen Sontag, and Weber Gaskin.
 STANDING: Mr. DuPerrett



Girls' Glee Club

- ROW 1: Judy Barnett, Marilyn Boehmer, Sandra Tate, Melba Klausmeier, Adele Eversmeyer, Carol Linnenbringer, Paul Stamer, Mary Jane Klausmeier.
 ROW 2: Freda Booher, Darlene Fine, Marilyn Reich, Yvonne Ball, Arline Paul, Brenda Luckett, Rose Mozee
 ROW 3: Sandy Vessels, Lois Paulus, Connie Poole, Betty Pyatt, Virginia Stay, Norma Booher, Mr. DuPerrett
 ROW 4: Sharon Harms, Rose Marie Schnick, Elaine Welge, Goldie Black, Bonnie Cox



Boys' Glee Club

- ROW 1: Frank Frueh, Don Eversmeyer, Wayne Schemmer, George Gibson, James Vogt, Eldon Ambuehl
 ROW 2: Jim Vessels, Tommy Null, Joe Korte, Herbert Lockhart, Gary Torbett
 ROW 3: Bill Moffat, Dale Haller, Denis Shortal, Eddie Hallenbeck, Jackie Lee, Mr. DuPerrett



Mixed Chorus

- ROW 1: Mary Jane Klausmeier, Darlene Fine, Don Eversmeyer, Wayne Schemmer, Geroge Gibson, James Vogt, Eldon Ambuehl, Marilyn Boehmer, Marilyn Reich
- ROW 2: Elaine Welge, Goldie Black, Jim Vessels, Tommy Null, Joe Korte, Herbert Lockhart, Gary Torbett, Carol Linnenbringer, Melba Klausmeier
- ROW 3: Arline Paul, Freda Booher, Paula Stamer, Rose Marie Schnick, Norma Booher, Sharon Harms, Rose Mozee, Yvonne Ball, Brenda Luckett
- ROW 4: Adele Eversmeyer, Judy Barnett, Sandy Vessels, Sandra Tate, Lois Paulas, Connie Poole
- ROW 5: Denis Shortal, Bill Moffat, Dale Haller, Jackie Lee, Eddie Hollenbeck, Mr. DuPerrett



Student Council

- SEATED: George Shipley, Denis Shortal, Fred Harms, Don Eversmeyer, Jim Vessels
- STANDING: Charlotte Burgan, Melba Klausmeier, Adele Eversmeyer, Mr. Small



Future Homemakers of America

- ROW 1: Freda Booher, Elaine Welge, Mary Jane Klausmeier, Adele Eversmeyer, Barbara Govoro, Leora Uthe, and Alice Tremblay.
- ROW 2: Sandra Vessels, Arlene Paul, Carol Linnenbringer, Loretta Marten, LaTelle West, Melba Oney, Goldie Black, and Judy Barnett.
- ROW 3: Lavelle Boehmer, Betty Pyatt, Rose Mozee, Brenda Luckett, Connie Poole, Yvonne Ball, and Virginia Stay.
- ROW 4: Darlene Fine, Sandra Tate, Marilyn Reich, Phyllis Sherrill, Paula Stamer, and Melba Klausmeier.
- ROW 5: Lois Paulus, Norma Booher, Sharon Harms, Rose Marie Schnick, and Charlotte Burgan.



Future Farmers of America

- ROW 1: Raymond Phegley, Harold Booher, Murrill Wohler, Fred Harms, Dwayne Garrett, Ralph Rogers, and Lavelle Boehmer, F.F.A. Sweetheart.
- ROW 2: Norman Leesman, Eddie Hollenbeck, George Shipley, Kenneth Marten, Frankie Cox, and Frank Frueh.
- ROW 3: Richard Phegley, Ronnie Smith, Denis Shortal, Danny Byrd, Dale Haller, Elmer Vahle, and James Burris, Advisor.
- ROW 4: Gerald Schindler, Craig Pailer, and Jerry Taylor.

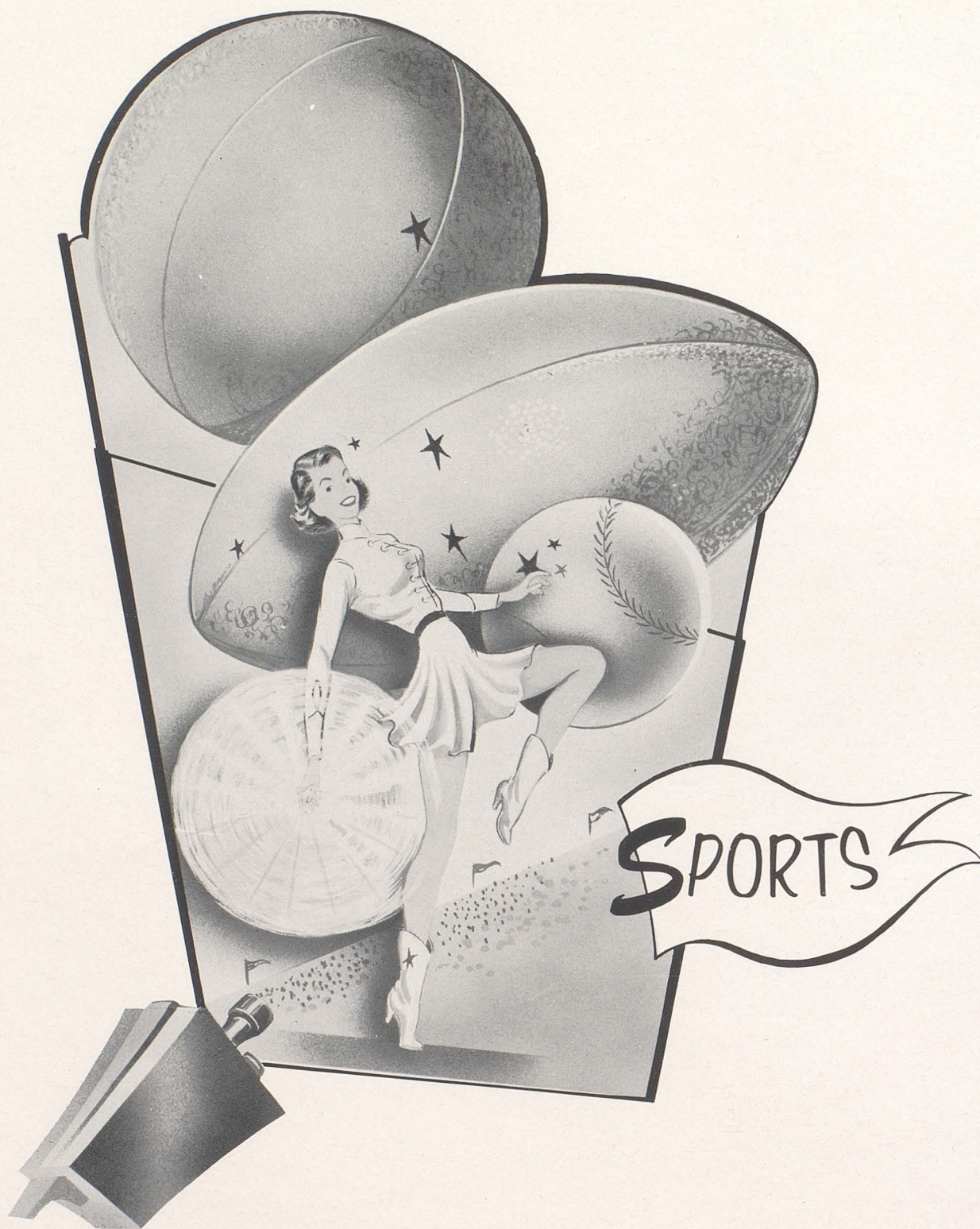



Girls' Basketball Team

ROW 1: Freda Booher, Paula Stamer, Sharon Harms, Adele Eversmeyer, Alice Tremblay, Norma Booher, and Mr. Swift.

ROW 2: Brenda Luckett, Carol Linnenbringer, Melba Klausmeier, Rose Marie Schnick, Barbara Govoro, and Rose Marie Mozee.

NOT PICTURED: Barbara Tomek

WON 9, LOST 7

<u>NAME</u>	<u>GAMES</u>	<u>FG</u>	<u>FTA</u>	<u>FT</u>	<u>%</u>	<u>T PTS</u>	<u>G AV</u>
Tomek	16	111	146	56	38.22	278	17.37
Eversmeyer	16	49	111	66	59.45	164	10.25
Harms	15	56	92	28	30.43	140	9.33
F. Booher	1	<u>1</u>	<u>2</u>	<u>1</u>	<u>50.00</u>	<u>3</u>	<u>3.00</u>
		217	351	151	43.02	585	36.56

	<u>Points</u>	<u>Avg</u>
Wright City	585	36.56
Opposition	562	35.12

Although no statistics were compiled about our guards, we feel we had the best in the conference.



TREMBLAY, g
Co-Captain



EVERSMAYER, f
Co-Captain



N. BOOHER, g



F. BOOHER, g



STAMER, g



LINNENBRINGER, g



SCHNICK, g



KLAUSMEIER, f



HARMS, f.



TOMEK, f.



GOVORO, f

BASKETBALL SCHEDULE

*Wildkittens	30
*Wildkittens	24
*Wildkittens	21
Wildkittens	28
Wildkittens	35
Wildkittens	41
*Wildkittens	32
*Wildkittens	30
Wildkittens	43
Wildkittens	36
Wildkittens	26
*Wildkittens	46
*Wildkittens	54
*Wildkittens	43
*Wildkittens	40
*Wildkittens	47

Wentzville	39
Wentzville	32
Silex	33
Frankford	25
Wentzville	32
Silex	27
Winfield	31
Francis Howell	31
Augusta	25
Winfield	50
Wentzville	23
Augusta	50
Silex	43
Francis Howell	49
Augusta	38
Winfield	43

*Indicates conference games.



"A" Boys' Basketball Team

ROW 1: Dale Haller, Manager; Mr. Swift, and Bill Moffat

ROW 2: Ronnie Nieburg, George Shipley, Jerry Churchill, Dwayne Garrett, Harold Booher, and Tom Null.

NOT PICTURED: Francis Taylor

WON 2, LOST 19

<u>NAME</u>	<u>GAMES</u>	<u>FG</u>	<u>FTA</u>	<u>FT</u>	<u>%</u>	<u>T PTS</u>	<u>G AV</u>
Taylor	20	121	142	68	47.96	310	15.00
Moffat	20	51	62	42	67.74	144	7.20
Nieburg	21	56	56	29	51.87	141	6.71
Churchill	21	48	72	37	51.40	133	6.33
Garrett	16	16	63	37	58.73	61	3.81
Booher	16	12	22	13	59.09	37	2.30
Null	20	8	31	13	41.90	29	2.90
Shipley	9	6	8	3	37.50	15	1.66
Ball	6	0	3	0	00.00	0	.00
O'Day	6	0	1	0	00.00	0	.00
		<u>318</u>	<u>460</u>	<u>242</u>	<u>52.61</u>	<u>870</u>	<u>41.42</u>



GARRETT, f



TAYLOR, g
Co-Captain



CHURCHILL, c
Co-Captain



MOFFAT, f

BASKETBALL SCHEDULE

Wildcats	37
*Wildcats	37
Wildcats	32
Wildcats	39
*Wildcats	28
*Wildcats	39
Wildcats	34
Wildcats	46
*Wildcats	37
*Wildcats	39
*Wildcats	49
Wildcats	34
*Wildcats	51
*Wildcats	47
*Wildcats	50
*Wildcats	50
Wildcats	35
*Wildcats	68
*Wildcats	43
Wildcats	38
Wildcats	51

St. George	68
Wentzville	55
Bowling Green	76
Louisiana	54
Wentzville	65
Silex	65
Bowling Green	64
Vandalia	59
Assumption	56
Winfield	57
Francis Howell	58
Assumption	57
Augusta	36
Silex	58
Assumption	61
Francis Howell	73
House Springs	71
Augusta	65
Winfield	82
House Springs	49
Bourbon	108

*Indicates Conference Games



NIEBURG, g



O'DAY, c



BOOHER, f



SHIPLEY, g



BALL, f

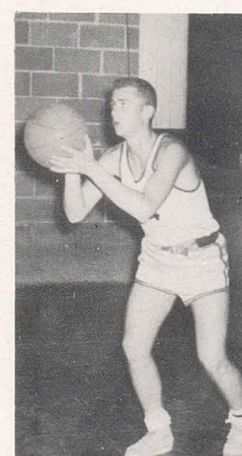

NULL, g



Cheerleaders

Lavelle Boehmer, Lois Paulus, Sandy Vessels, and Phyllis Sherrill



"B" Boys' Basketball Team

ROW 1: Mr. Swift, Ralph Roger, Denis Shortal, and Jim Vogt.

ROW 2: Frankie Cox, Kenneth Marten, William O'Day, Weldon Ball, George Gibson, and Dale Haller.





1.



2.



3.



4.



5.



6.



7.



8.



9.

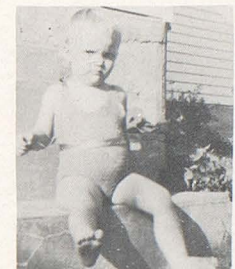

10.



11.



12.



13.



14.

1. Yvonne Ball
2. Dwayne Garrett
3. Barbara Govoro
4. Jerry Churchill
5. Lavelle Boehmer
6. Alice Tremblay
7. Tom Null

8. Adele Eversmeyer
9. David Duebbert
10. Paula Stamer
11. Melba Oney
12. Donna Reeds
13. Freda Booher
14. LaTelle West

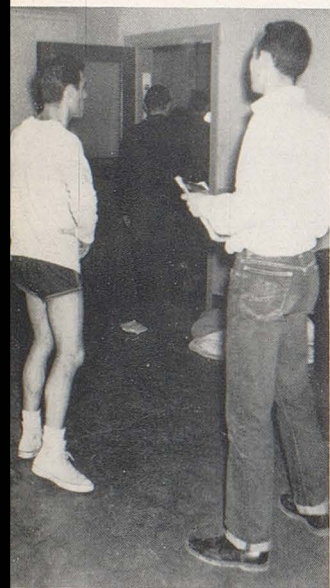
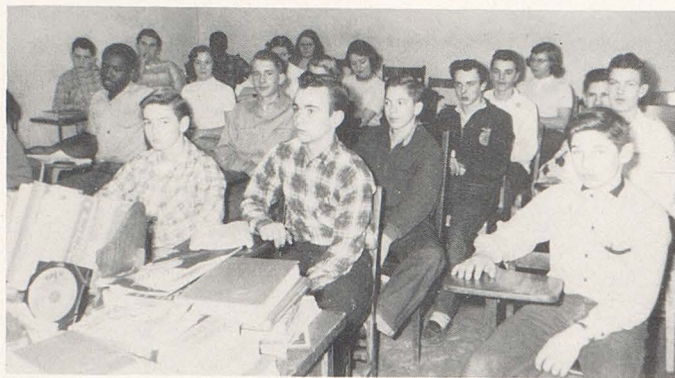

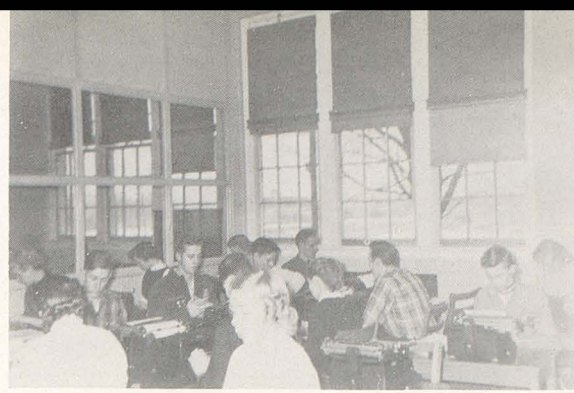





LITTLE VILLAGE



"66" SERVICE STATION and CAFE

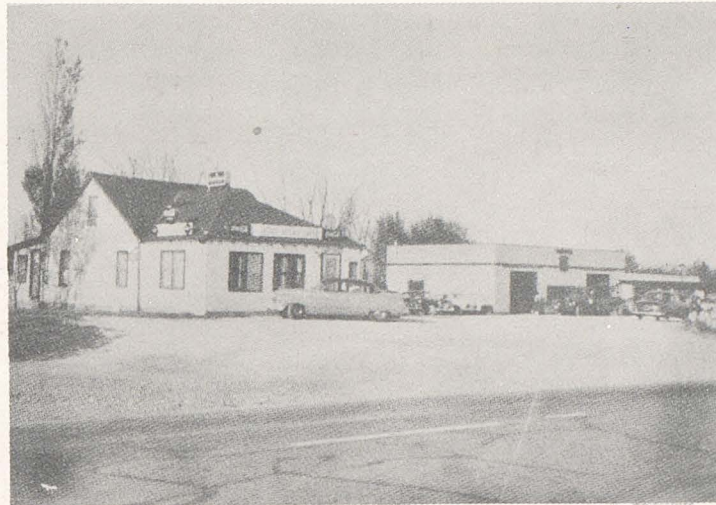

GAS - OIL - PROPANE and DIESEL FUEL

24 Hour Service

Phone SH. 5-2149

WRIGHT CITY

MISSOURI

Compliments Of

Farmers & Merchants Bank



WRIGHT CITY

MISSOURI

Economy Super Market

Call At Your A. G. Store

For Quality Groceries

Fresh Or Frozen Fruits and Vegetables

Home Killed Meat

Phone SH. 5-3400

WRIGHT CITY

MISSOURI

Davis Restaurant

Homemade Pies - Country Ham

Chicken - Steaks

WRIGHT CITY

MISSOURI

Compliments Of

Rite Cut Sole Corp.

WRIGHT CITY

MISSOURI

Compliments Of

Nieburg Furniture & Undertaking Co.

Funeral Directors and Ambulance Service

Ambulance Equipped With Oxygen

Air Conditioned Chapel

Phone SH. 5-4300 - SH. 5-4400
or SH. 5-4295

Our Services Available In St. Louis

WRIGHT CITY

MISSOURI

Farmers Elevator Company

Dealers In Feed.

Grain and Livestock Hauling



Phone SH. 5-4500

Wright City, Missouri

Phone SH. 5-4533

Foristell, Missouri

Marfak Lubrication
Gates Tires
Guaranteed Against Any Failure

Bennett Texaco Service

Phone SH. 5-4444

We Offer A Complete Service

U. S. Highway 40

WRIGHT CITY

MISSOURI

Compliments Of

Midwestern Telephone Co., Inc.

"Telephone Service Of Tomorrow,

Available Today"

Phone SH. 5-3355

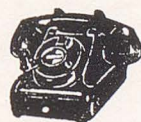

WRIGHT CITY

MISSOURI

Compliments Of

Warrenton Oil Company

Distributors Of Mobilgas-Mobiloil



Phone Warrenton 44

Compliments Of

Binkley Manufacturing Co.

Machined and Fabricated Metal Products

Phone 48

Warrenton, Missouri

Phone SH. 5-3100

Wright City, Missouri

Compliments Of

Business & Professional Men

OF

WARRENTON

MISSOURI

Compliments Of

Sky-line Service Station & Restaurant

FORISTELL

MISSOURI

Compliments Of

Warren County Officials

WARRENTON

MISSOURI

Mo-Con, Inc.

Ready-Mixed Concrete

is *fast!*



PROVED and **APPROVED**
for Better Construction

WARRENTON

MISSOURI

Phone 58

Wright City Motel

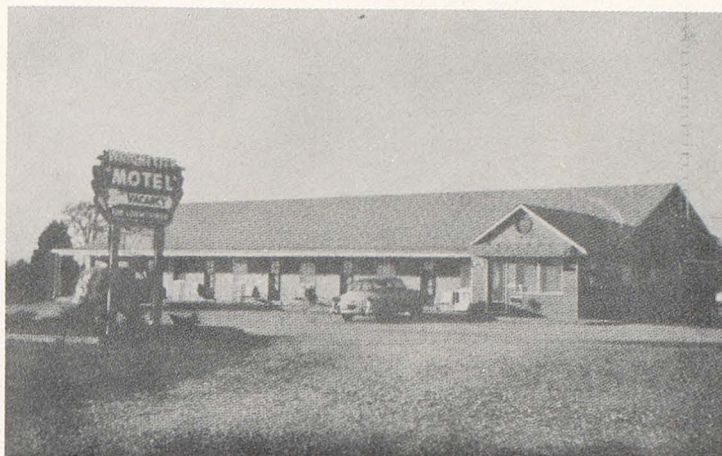

Phone SH 5-2121

WRIGHT CITY

MISSOURI

Katie Jane Memorial Home

W. S. O'Sullivan, Superintendent

Home For Invalids and
Convalescent Persons

Phone 410

WARRENTON

MISSOURI

Compliments Of



Ken D. Jones

Your

STATE FARM

STATE FARM AGENT

Auto
Life Fire

Phone 361-W

INSURANCE

Warrenton

Missouri

Wright City Manufacturing Co.

Modern Display Fixtures

Wright Built Fixtures

Phone SH. 5-3510

Wright City

Missouri

Compliments Of

Wyatt Dairy Company

Distributors Of



Warrenton, Missouri

Phone 197



Compliments Of

Bueneman's Hardware

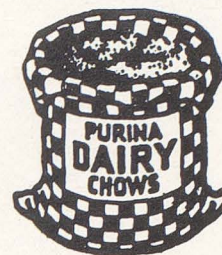

Phone SH. 5-3200

Wright City

Missouri

Charles Van Studdiford

Chrysler-Plymouth

International Trucks

Phone SH. 5-2441

Wright City

Missouri



Peter's Service Station

Tires - Batteries -
Accessories
Lubrication - Washing

Phone SH. 5-3262

Wright City, Missouri

Nieburg Motor Company

Chevrolet and Oldsmobile



Phone SH. 5-3220



Wright City

Missouri

Compliments Of

Warner's Drug Sundries

Wright City

Missouri

B & B Mobile Service & Cafe

Home-

made

Pies



Premium

Petroleum

Products

Highway 40 West

Wright City, Missouri

White Tractor & Equipment Co.



FORD FARM
EQUIPMENT

Sales and Service

Phone 13

Warrenton, Missouri

804 East Highway 40

C. J. Harris Lumber Co.

Since 1888

Building Material
Of All Kinds

Warrenton, Missouri

Phone 38

Henke Cleaners

Deliveries To Wright City, Missouri

Tuesdays and Fridays To

Stamer's Store
Paul Martin's Barber Shop
Economy Super Market

Phone 395

Warrenton

Missouri

Compliments Of

The Cedars Motel

1 Mile East Of Warrenton, Missouri

On U. S. 40

Wentzville State Bank

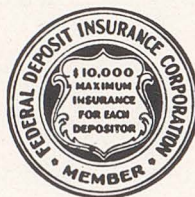

Phone FA. 7-6225

Wentzville

Missouri

Sellers Jeweler

Watch and Jewelry Repair

Don Sellers

Store Hours: 8:00 A.M. To 6:00 P.M.

Friday 8:00 A.M. To 8:30 P.M.

South Side Hotel Building

Phone FA 7-4256

Wentzville

Missouri

Compliments Of

Mike's Radio & Television

Phone SH. 5-4550

Wright City

Missouri

Compliments Of

Vessels Inn

Phone SH. 5-4263

Wright City

Missouri

Compliments Of

Wright City Meat Co.

Custom Slaughtering and Processing

Wright City, Missouri

Phone SH. 5-4320

Tomek's Variety Store

Notions - Shoes - Dry Goods

Where Quality Exceeds Price

Phone SH. 5-2255

Wright City

Missouri

Compliments Of

Missouri Edison Company

Warrenton

Missouri

Warrenton Baking Co.

Bakers Of Breads - Pastries

PANTRY PAL

M. Calvin Niehuss, Jr. - Julius L. Ordelheide
116 East Main Street Warrenton, Missouri

Compliments Of

Burggabe Drayage Service

Warrenton

Missouri

Mobley Equipment Co.

Ferguson - Oliver - New Holland
Farm Equipment

North Highway 47

Phone 56

Warrenton, Missouri

Phone 76

Elmer W. Mutert, President

Mutert Motor Co.

Authorized



S A L E S

S E R V I C E

238 E. Main Street

Warrenton, Missouri

Albright Concessions

Automatic Merchandising Service
Grandstand Vending
Marion S. Albright, Owner

702 N. Highway 47

Phone 182

Indoor and Outdoor Concessions
Warrenton, Missouri

Compliments Of

Moto-Vu Drive In

Vita Theatre & KWRE

Warrenton

Missouri

Elmer Sprick, Jeweler

Elgin - Hamilton

Warrenton

Missouri

A. Stamer Co.

We Give Eagle Stamps

Phone SH. 5-2235

Wright City

Missouri

Compliments Of

Norma's Beauty Salon

Phone SH. 5-3480

Wright City, Missouri

Tri-County Electric

Harold A. Buchanan
Bottled Gas Service

Phone SH. 5-3495

Wright City

Missouri

Groeper Oil Company

Fuel Oil - Gasoline

Oil and Grease

Phone SH. 5-3422

Wright City

Missouri

Symes Bros.

General Blacksmithing
and Welding

Phone No. 76

Wright City, Missouri

Wright City Sign Service

B. Klingenberg, Proprietor

Truck Lettering - Windows -
Silk Screens

Phone SH. 5-2165
Wright City, Missouri

Vogt Shell Service Station

Lubrication - Car Washing - Tires -
Batteries - Shell Products
Prompt Courteous Service



Phone SH. 5-9995
Wright City Missouri

Lake Daldo

Tavern and Picnic Grounds

1 Mile Northwest

Of

Wright City

Compliments

Of

Dr. J. R. Beckmeyer

Wright City, Missouri

Martin Barber Shop

Close Shave and Stylish Haircut

Phone SH. 5-3434

Wright City, Missouri

Compliments

Of

Patio Swimming Pool

Wright City, Missouri

The Little Store

Open Every Day

Phone SH. 5-2155

Wright City, Missouri

Terminal Service Station

Greyhound BUS STATION
American

Phone FA. 7-6346

Wentzville, Missouri

**Les's Radiator &
Texaco Service**

Complete Radiator Service

Phone FA. 7-4330

Wentzville, Missouri

Finke Monument Co.

Large Stock To Select From

Phone FAirview 7-6366

Wentzville, Missouri

**Wentzville Feed &
Supply Co.**

Full Line Of
Feed, Grain, Coal, Fertilizer
Remedies and Farm Supplies
Custom Grinding and Mixing

Phone FAirview 7-6245

Wentzville, Missouri

Compliments Of

Warrenton Supply Co.

Wholesale Distributors
Plumbing - Heating

Phone 292

Warrenton, Missouri

Compliments Of

Turner TV

Phone 69

Warrenton, Missouri

M.F.A. Central Co.

All Farm Products and
M.F.A. Commodities
Produce, Custom Grinding
Farm Supplies, Fertilizers

Phone Warrenton 159

Truesdale, Missouri

Is Your TV Sick?

Let Us Be The Doctor

Jimmies TV Service

Admiral - Zenith - Hoffman
Jimmie Havener, Owner
Phone Jonesburg 129
Warrenton 27

Dr. O. N. Hibbler

DENTIST

Warrenton, Missouri

Telephone 300

Bilmac Press

Printers - Publishers

Wm. C. McCracken, Manager
234 East Main
Warrenton, Missouri

Wulff's Floral Shop

Member Florist Telegraph
Delivery Service

Flowers For All Occasions

Phone 261

Warrenton, Missouri

Compliments Of

E. Schowengerdt & Son

Warrenton, Missouri

**McCoy's
General Merchandise**

General Merchandise

Phones: FA. 7-4279
SH. 5-4549

Foristell

Missouri

Compliments

Of

A Friend

BOOSTERS

Highway 40

WHITE WAY MOTEL and CAFE

Warrenton, Missouri

305 East Main Street

KOSSINA'S SHOE STORE

Warrenton, Missouri

Warrenton

THE DAIRY CASTLE

Missouri

WE WISH

TO THANK THE ADVERTISERS

FOR HELPING MAKE

THIS BOOK

POSSIBLE



Autographs

Your Annual

Printed and bound by Walsworth Publishing Company, Inc., Marceline, Missouri



The image shows a woman with dark hair and a white collar, smiling and looking towards the left. She is surrounded by a large collection of yearbook covers from various schools. Some of the visible titles include 'MASCOT', 'THE COMPIERS', 'The Bluff', 'MARCELLO 1956', 'THE SCIENCE 1956', 'MINUTEMAN', 'JUCO', 'MICHIGAN', '56', '1956', 'Blossom', '1956', and 'THE SCIENCE 1956'. One book is open, showing a landscape photograph. The covers are arranged in a circular pattern around her.



Annals of Distinction for Over Twenty Years

ANNUAL OWNER'S NAME

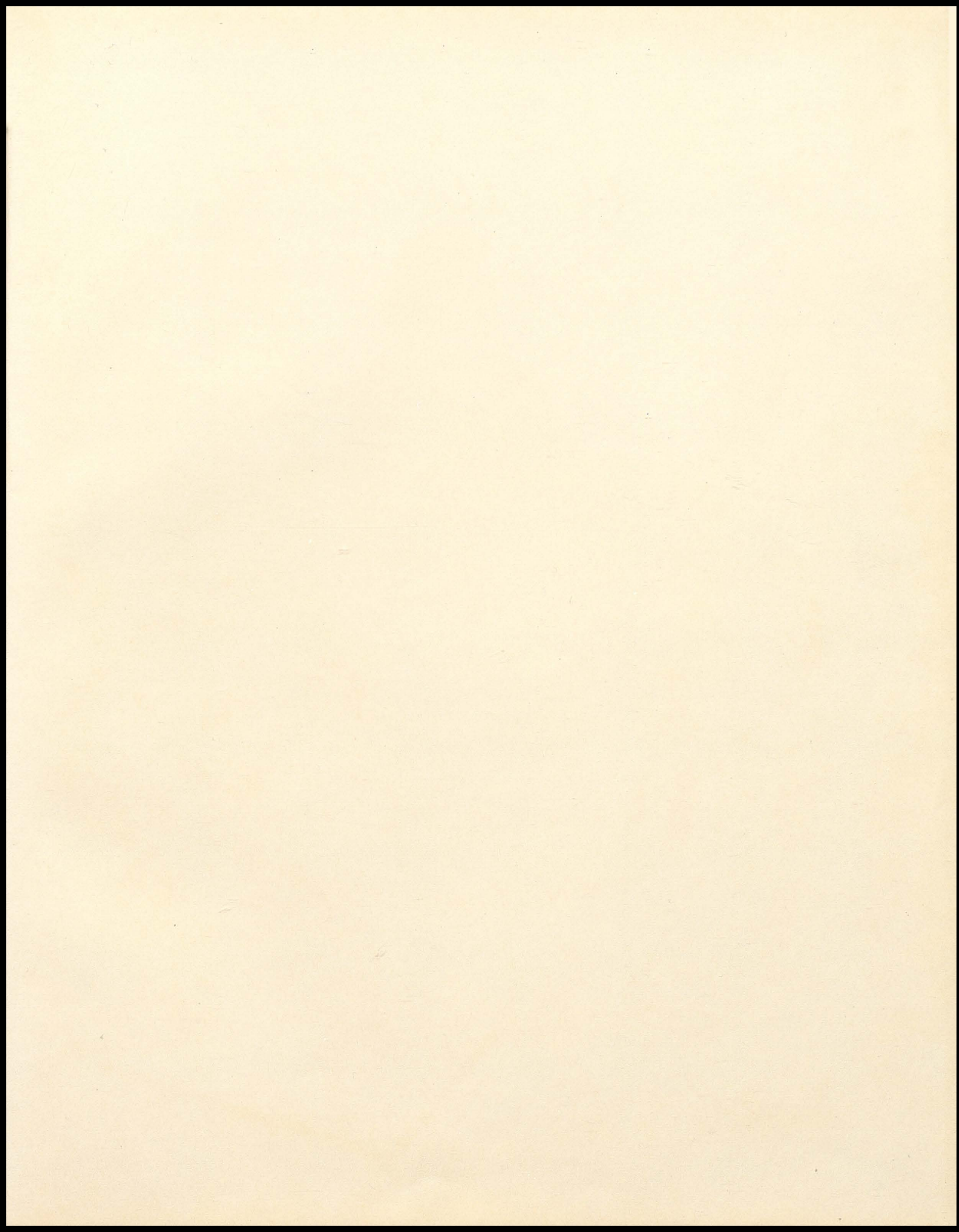

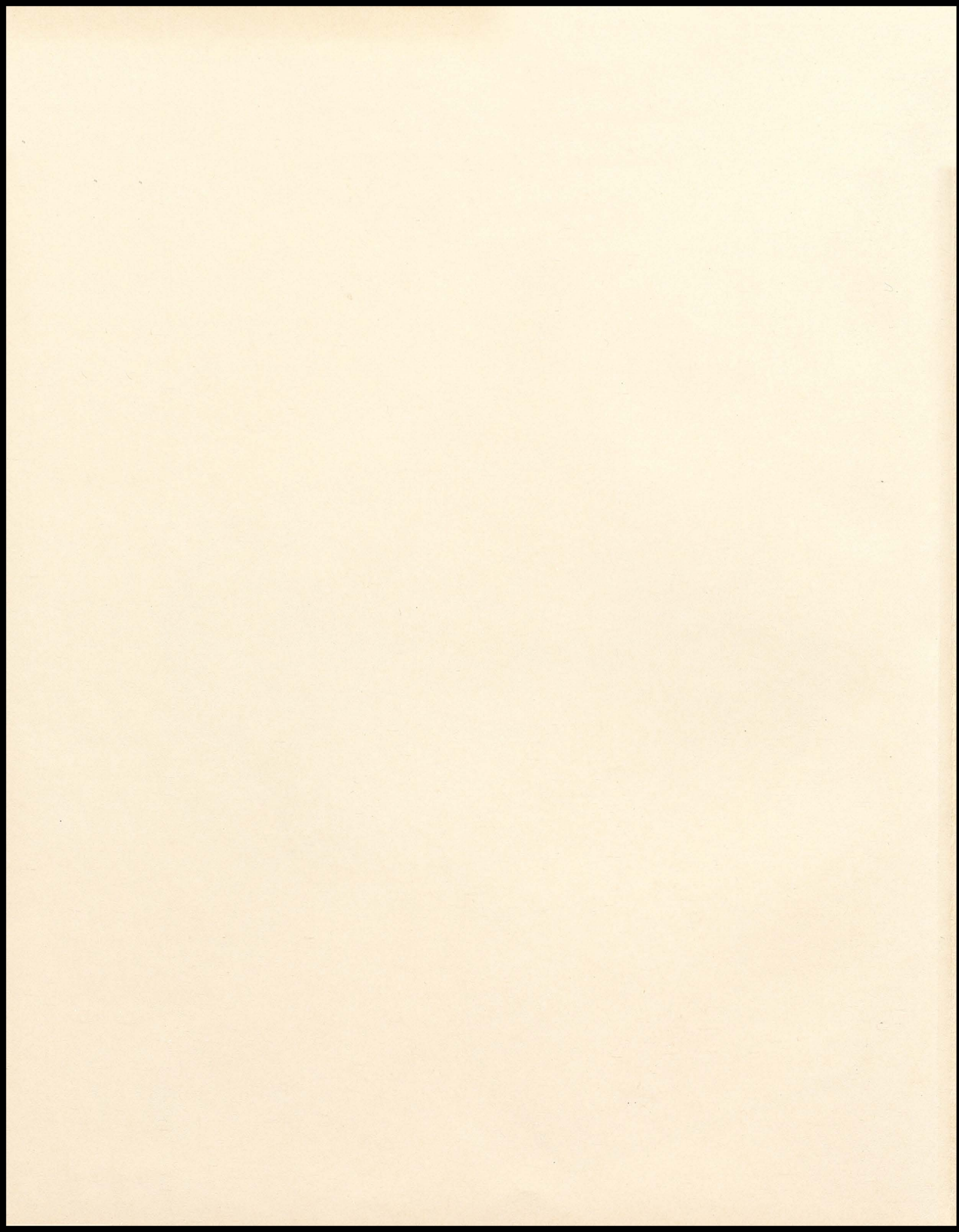



WALSWORTH