

THE ECHO

1955



2





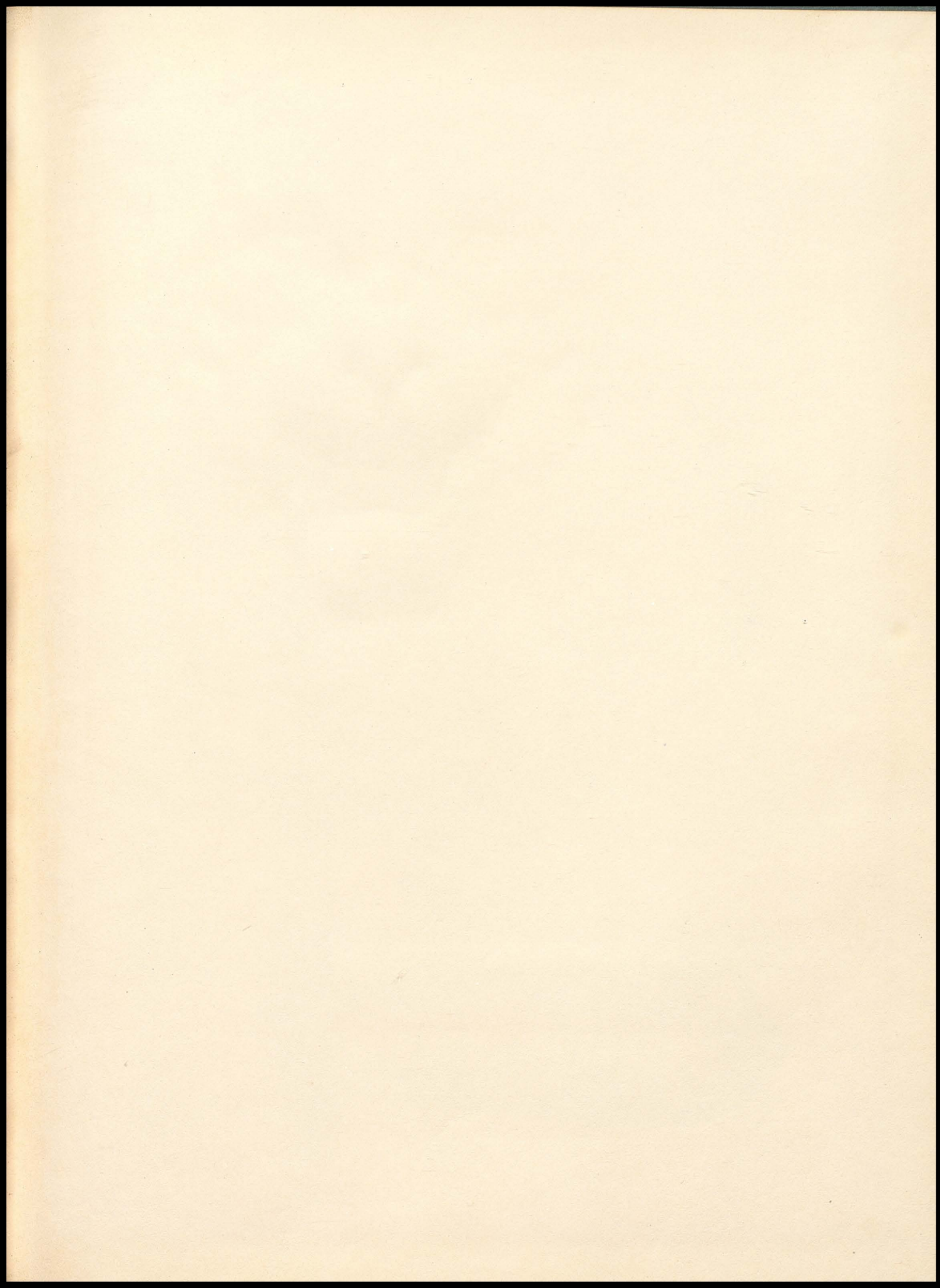



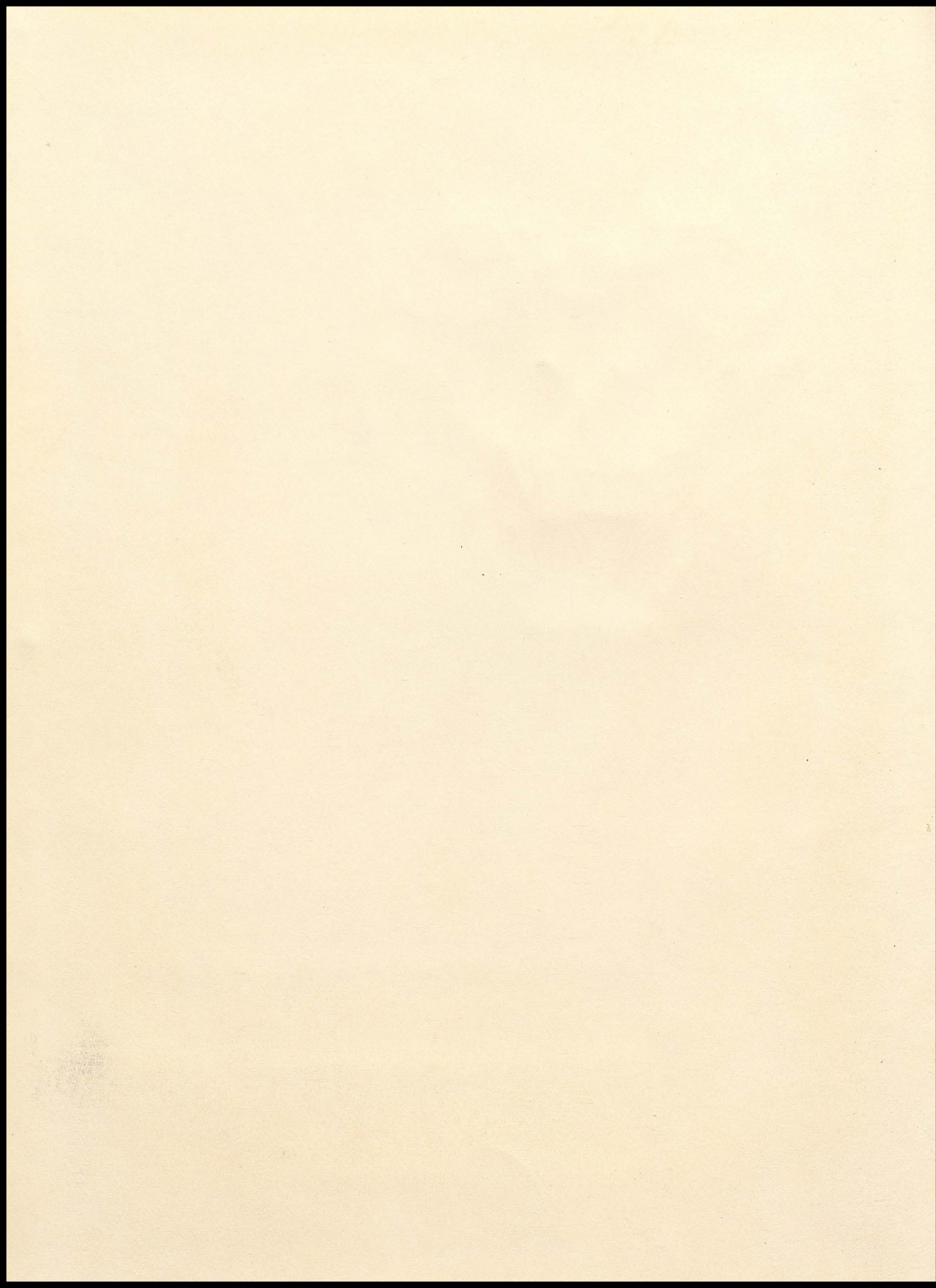











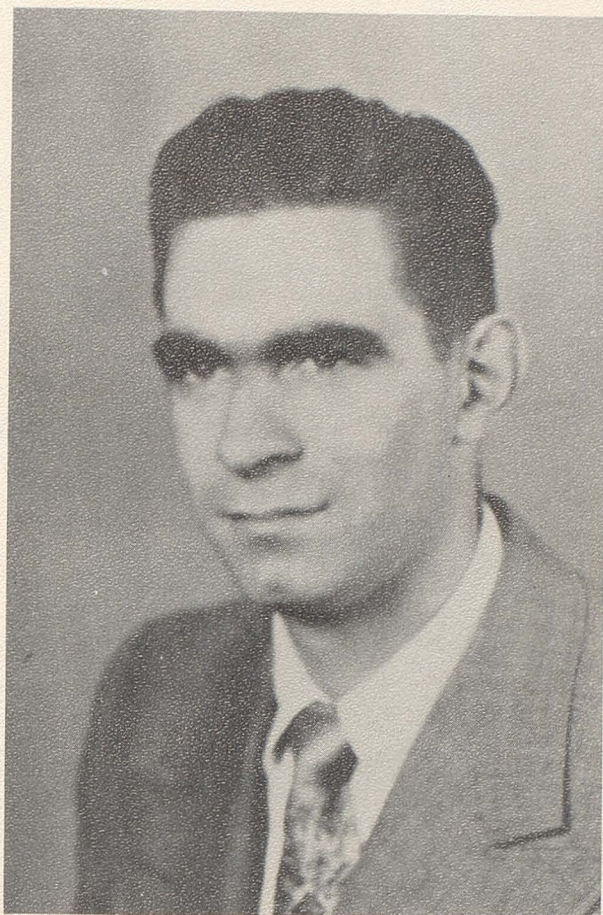

We, the staff of the Echo of 1955, dedicate this yearbook to our superintendent, Mr. Fraser Small, in deep appreciation for all the time and effort he has spent in making our school a fine one, and the interest and guidance he has given all the students.







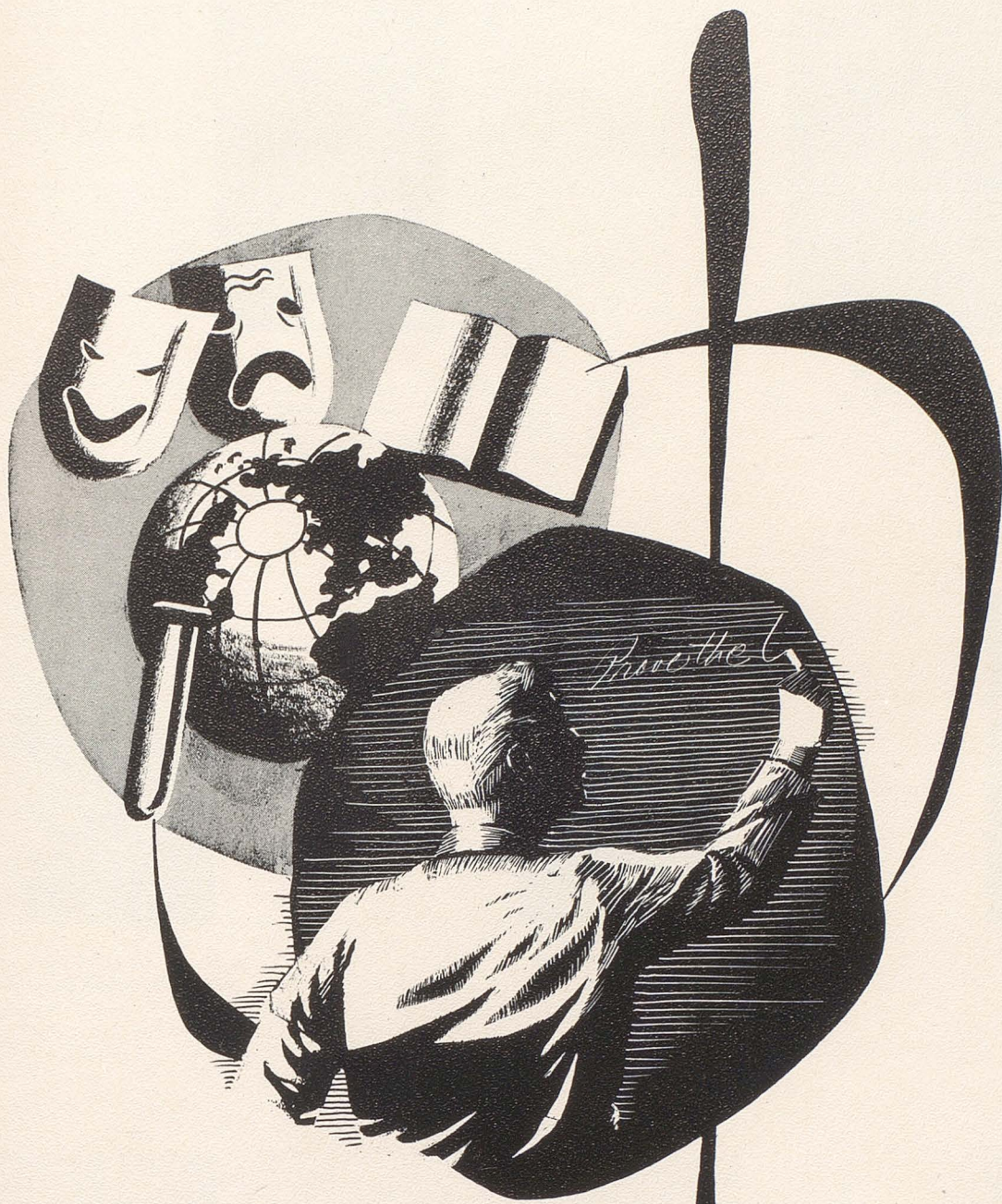

FACULTY









F. C. SMALL  
Superintendent  
Social Studies



IRIS SCHAPER  
Secretary



ANN STAMER  
English and Mathematics



DELLA MAY WALKER  
Vocational Home  
Economics



KENNETH JONES  
Coach, Science



TRILBY McMASTER  
Music



BETTY WOHLSCHLAEGER  
Business Education



JAMES BURRIS  
Vocational Agriculture



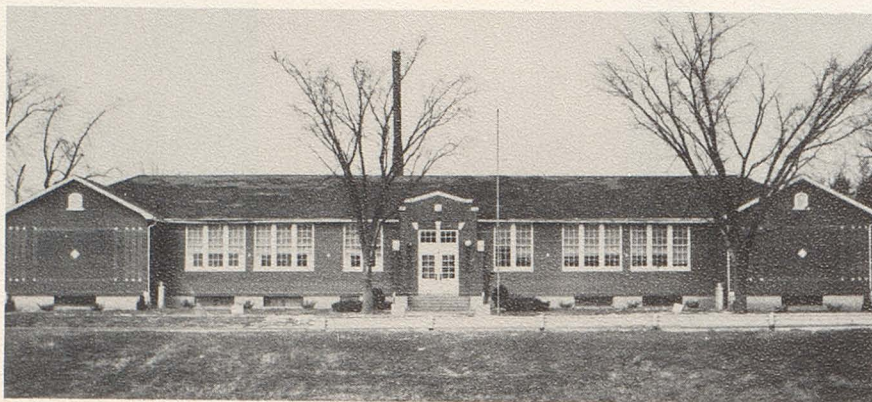

## Wright City Public School



### School Board

Tom Davis, Fraser Small, Iris Schaper, Bernard Leykamp, Elmer Ambuehl, Carl Held, and Johnny Good. Not pictured: Garrett Hasekamp.













MRS. WALKER  
Sponsor



LESTER SONTAG, President  
Class president 2, Class secretary 1. Track 2  
Cheerleader 1, Newspaper Staff 3, (editor 1)  
Yearbook Staff 3, (editor 1) Band 4, (Vice-  
President 1, President 1) Glee Club 4, F.B.L.A. 2.



TERRY SHORTAL, Vice-President  
F. F. A. 4, (sec.1) W. C. Hamp. Swine  
Breeders Association 4, (sec. 1)  
Glee Club 4, Band 4, Basketball 4,  
Yearbook Staff 2, Class secretary-  
treasurer 1, Class Vice-president 1.



LOIS FEIX, Secretary  
Band 4, (sec. 1) Glee Club 4, F. H. A. 4,  
(Vice-president 1, sec. 1) F. B. L. A. 2,  
(Secretary-treasurer 1, president 1)  
Basketball 4, Newspaper Staff 3, Yearbook  
Staff 3, Student Council 1, Class secretary 2.



BETTY STAMER, Treasurer  
F. H. A. 3, Basketball 4, F. B. L. A. 1,  
Class treasurer 2, Student Council 1.



BONNIE BARKLAGE  
Band 2, Basketball 3, F. H. A. 3, (Treasurer 1)  
Class Vice-president 1, Yearbook 3, (co-editor 1)







VEVA DALTON  
Band 4, Glee Club 4, F. H. A. 4,  
F. B. L. A. 2 (reporter 1) Cheer-  
leader 2.



MARILYN HUNT  
Student Council 1, F. H. A. 4, Basketball 4.

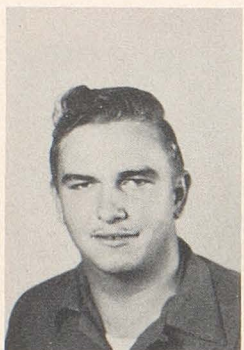

GEORGE JAEGER  
F. F. A. 4, W. C. Hamp. Swine Breeders  
Association 4.



DARLINE NISTENDIRK  
F. H. A. 4, F. B. L. A. 2 (secetary-treasurer 1)  
Yearbook 1.



FRANCES NULL  
Band 4, Glee Club 4, F. H. A. 4  
(President 1) Class President 1,  
Student Council 1, (secretary-treas. 1)  
Yearbook Staff 3, Newspaper Staff 3.



DONALD ONEY  
F. F. A. 4 (treasurer 1, Vice-president 1)  
W. C. Hamp. Swine Breeders Association  
3, State Farmer.





MARVEL PARK  
Glee Club 4, Basketball 1, Class Vice-president 1, F. H. A. 4.



MARVIN SCHUBERT  
F. F. A. 4, (Vice-President 1), W. C. Hamp. Swine Breeders Association 4, Student Council 1.



NELLIE JEAN SEGER  
Band 3, F. H. A. 4, Glee Club 4.



MARY SHELTON  
F. H. A. 1-1/2, Glee Club 1-1/2, Wentzville High School 2-1/2.



LONNIE WILLIAMS  
F. F. A. 4, (Vice-president 2, president 2) W. C. Hamp. Swine Breeders Association 4, (Vice-president 2, president 2) Student Council 2, (President 1) Class president 1.



ROBERT COOK  
Wentzville High School 3-1/2.



## Senior Class History

In the fall of 1951, twenty-one wondering Freshmen entered the halls of W. C. H. S. Their first official act was to elect class officers. They were: Frances Null, president; Betty Stamer, vice-president; Lois Feix, secretary-treasurer; and Lois Feix and Lonnie Williams, student council. Our sponsor, Mr. Nienheuser gave us much assistance in all activities.

After being properly initiated they settled down to everyday high school life. The class showed it had a great future by the following deeds: Lonnie Williams was elected vice-president of the F. F. A. He was the first Freshman ever to be elected to an office in the F. F. A. Betty Stamer and Terry Shortal were elected Queen and King of the School Carnival, as the class brought in an impressive 9,000 points. At the end of the Freshman year, they had a balance of a little over \$100.00 in the class treasury. A good start indeed!

They returned in September of 1952 elated at not being low Freshmen anymore and determined to make things rough on the Freshmen. But first class officers had to be elected. The following were elected: Lester Sontag, president; Bonnie Barklage, vice-president; Terry Shortal, secretary-treasurer; Shirley Milan, reporter; and Betty Stamer and George Jaeger, student council.

After initiating the Freshmen we showed we still loved them by giving them a hay-ride and a wiener roast. Under the leadership of Miss Joslin, their sponsor, the class prospered, and at the end of the year had a cash balance of \$192.02.

At last they were upperclassmen. The big seven chosen as officers were: Lonnie Williams, president; Marvel Park, vice-president; Lester Sontag, secretary; Betty Stamer, treasurer; Lois Feix, reporter; and Marilyn Hunt and Marvin Schubert, student council. Miss Stuart was our capable sponsor. Planning ahead for their prom, they immediately engaged in money-making activities which netted them enough money to give the Seniors the finest prom ever given at W. C. H. S. It started out with a banquet at Davis Restaurant and finished up with a dance in the beautifully decorated gymnasium. The theme was "Garden of Friendship". The whole group enjoyed dancing to the music of Club Royale Orchestra. Our Junior Play was entitled, "Murder With Orchids".

Seniors at last, this group of ambitious young people who have seemed more closely united than most classes, elected as officers: Lester Sontag, president; Terry Shortal, vice-president; Lois Feix, secretary; Betty Stamer, treasurer; and Frances Null and Lonnie Williams, student council. Mrs. Walker was our Senior sponsor.

Determined to have at least \$500.00 for a Senior trip, we have had various activities to accomplish this end. Our play for this year, "Damsels In Distress" will, we hope, complete our financial program for the year, and let us have the last six weeks of school to prepare ourselves for commencement and our long-looked-for, Senior Trip!



# Senior Class Will

We, the Senior Class of Wright City High School, City of Wright City, County of Warren; State of Missouri, Country of United States, Continent of America, Planet Earth; being of sound mind and body, knowing that the end is near, do will and bequeath the following:

## ARTICLE I

We, the Seniors of 1955, do will to the faculty the memories of our accomplishments which have been great and numerous.

## ARTICLE II

To the future Seniors of W. C. H. S. we will our ability to come into home room late or not get there at all.

## ARTICLE III

To the future Juniors, we will our ability to give the biggest and best prom in school history.

## ARTICLE IV

To the Sophomores we will our ability to make money.

## ARTICLE V

To the Freshmen we will our studious efforts, initiative and drive.

## ARTICLE VI

To the student body we will our leadership ability with the hope that it may grow and prosper with them as it did with us.

## ARTICLE VII

I, Bonnie Barklage, will my graceful mein on the basketball court to Toodley Mikus. May she keep the floor as well polished as I have done.

I, Bob Cook, will my five study halls to Charles Schnick to add to his present three with hope that he will have time to prepare for his remaining classes.

I, Veva Dalton, will my ability to get in trouble and go to the office more than five times a year to Mary Jane Klausmeier.

I, Lois Feix, will my ability as an accomplished pianist and position as accompanist for glee club, soloists, etc. to Jimmy Vessels. I also will my deep appreciation for classical music to Earl Requat.

I, Marilyn Hunt, leave my place on the basketball team to Barbara Tomek. The sittin's not strenuous and the splinters are worn smooth!

I, George Jaeger leave my ability to aggravate Mrs. Stamer and my driving ability to Neal Ordelheide.

I, Darline Nistendirk, will my loud voice and aggressiveness to Leora Uthe.

I, Frances Null, leave my ability to go steady with a boy longer than two weeks to Phyllis Sherrill.

I, Donald Oney, will my size 12 shoes to Leroy Yount. May he have future use for them.

I, Marvel Park, will my dirty basketball socks to Sharon Harms. May she use them in games more than I did. I also will my long hair to Shelton Singer.

I, Marvin Schubert, will my entire swine herd to Paula Stamer.

I, Jeanne Seger, will my ability to do the fox trot to Tony Flake. (Make good use of it, Tony.)

I, Mary Shelton, will my ability to always have something to do besides what I'm supposed to be doing to Geneva Barton.

I, Terry Shortal, leave my broken sets of teeth and my ability to raise pigs to Paul Dillon.

I, Lester Sontag, will my ability on the trumpet and the callouses on my hands from practicing to Eldon Ambuehl. Use it faithfully.

I, Betty Stamer, leave the school intestate, having nothing to spare.

I, Lonnie Williams, leave my ability to make the highest grades possible on the least amount of work to Dwayne Garrett.



## Senior Class Prophecy

The soothing sound of students voices as they discussed the events of the previous night's ball game, and the gentle swaying of the bus as it took us to the final game of the season, caused me to doze off for a few minutes. Probably hearing their voices subconsciously caused me to dream of them. The time was present and the scene was in the mystic realm of a soothsayer's inner-sanctum. The soft, sibilant voice of the sloe-eyed reader-of-the-future seemed to come from a great distance as she rythmically passed her hands back and forth before the crystal ball and droned out the following prophetic words.

"I see Bonnie as a nurse for the France Foreign Legion where no questions are asked and where all her old bruises have finally healed."

"Bob will be a boy scout leader and president of the school board -- a sort of masculine Carrie Nation."

"Veva has settled down on a farm and when she goes into the city the good-time boys call her the 'big-butter-and-egg-gal'."

"Lois won a Liberace contest for candelabra girl and stands in the wings during his programs waiting for him to have a lapse of memory."

"Marilyn had entered politics, had been elected the first woman mayor of Wright City and later the sheriff of Warren County -- a regular Annie Oakley."

"George had invented a reducing pill that was so effective that he had become a jockey, winning the Derby, Preakness, and Belmont Stakes, all in one year. (Of course, the horse will be along, too.)"

"Darline will do under-cover work for the Internal Revenue Department, checking up on income tax evaders, moonshine distilleries, counterfeiters, etc. She was a little afraid she might have to investigate some of her classmates, but so far she finds them all O. K. "

"Donald will be a taxi driver to cover up his activities as a "private eye."

"Marvel will operate a mountain lodge in summer and will be a fur trapper in winter."

"Marvin will buy Sky-Line, add the "Club 40", wear a flower in his lapel, and be one of the most sought after bachelors in the Mid-west."

"Nellie will be a hard-boiled guard in the women's wing of the state penal institution."

"Mary will be a test pilot for the Mexican government, testing rocket ships."

"Terry will be a star of the Muny Opera, but will develop the fear that the St. Louis night air will ruin his throat. He will sling a guitar over his shoulder, don a satin shirt, velvet pants, and red cummerbund, and become a strolling troubadour in the night spots of Old New Orleans."

"Lester and Frances have a program on T. V. (educational channel) training cheerleaders. They were in the same class with Mata and Hari and Arthur and Kathryn."

"Betty will operate a successful shop for tall girls and boys, remembering the trouble she had finding dresses her length and Terry's trouble with shirt tails."

"Lonnie will do a stint in the Merchant Marines and then retire to an oasis in the Sahara Desert as far from water as possible. When asked why he draws: "Too much water isn't good for a fellow."

I was suddenly aware that the voice had changed and I looked up to find Mr. Jones saying, "Well, here we are, kids, ready for another victory for good old W. C. H. S.", and I realized that for the past few minutes I had been in a land of my own.











# JUNIOR CLASS



MR. JONES  
Sponsor



PAUL GODT



EARL REQUAT



JANICE HARMS



GENEVA BARTON



ELAINE BAUMAN



FREDDY FLAKE



BETTY HARPER



RAY HARPER



BOBBY HASEKAMP



RUTH HOECH



ROBERT LEWIS



CHARLES SCHNICK



MELAVEE  
SCHRECKENGAST





STEPHANIE SHERRILL

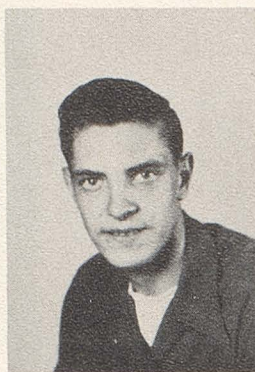

SHELTON SINGER



ANN TWIEHAUS



LAVERNE WEBBINK



WENDELL WELGE



ANNETTE WILSON



# SOPHOMORE CLASS



MRS. WOHLSCHLAEGER  
Sponsor



HAROLD BOOHER



PHYLLIS SHERRILL



ALICE TREMBLAY



ELDON AMBUEHL



LOUISE BARTON



LAVELLE BOEHMER



FREDA BOOHER



DAVID DUEBBERT



ADELE EVERSMEYER



DWAYNE GARRETT



BARBARA GOVORO



FRED HARMS



ALLAN HUNT





JAMES HUSTER



NORMAN LEESMAN



FLORENCE MIKUS



TOMMY NULL



MELBA ONEY



TED SKAGGS



PAULA STAMER



FRANCIS TAYLOR



LaTELLE WEST



# FRESHMAN CLASS



MISS McMASTER  
Sponsor



PAUL DILLON



NEAL ORDELHEIDE



SHARON HARMS



NORMA BOOHER



CHARLOTTE BORGAN



FRANKIE COX



BETTY FENNER



EDWARD FLAKE



DAVID HOECH



MARY JANE KLAUSMEIER



DALE KIMBREL



LORETTA MARTEN



RICHARD MONTGOMERY





MARILYN REICH



RALPH ROGERS



CECILLIA SKAGGS



LEORA UTHE



JAMES VESSELS

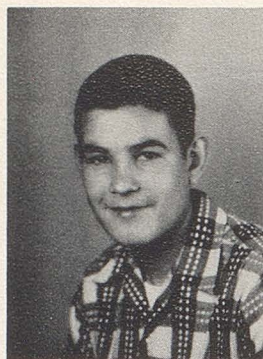

MICHAEL WILSON



MURRILL WOHLER



ROBERT WYATT



LEROY YOUNT





47-48

### Grade Eight

- ROW 1: Emma Merrill, Harold Gordon, Bobbie Barton, Elaine Welge, Jackie Lee, Melvin Manes, Bill Mofat, Ann Stratman, Emily Hoech, Dale Haller, and Becky Arnoldi.  
 ROW 2: Mrs. Twiehaus, Elmer Valhe, Eddie Hollenbeck, Babs Lightfoot, Virginia Fenner, Kenneth Marten, Dean Wyatt, Joe Korte, Fred Skaggs, Raymond Phegley, Arlene Paul, Goldie Black, Barbara Tomek, Ronnie Nieburg, and Mike Byrd.



48-49

### Grade Seven

- ROW 1: Gerald Schindler, Virginia Stay, Richard Phegley, Roger Hunt, Gary Torbett, Marilyn Boehmer, Gary Peters, and Wayne Schemmer.  
 ROW 2: Frank Freuh, Don Eversmeyer, Corwin Ruge Jr., Carol Linnenbringer, Johnnie Dobsch, Darlene Fine, Melba Klausmeier, Herbert Lockhart, Bonnie Cox, Danny Byrd, Mrs. Hasekamp.



49-501



### Grade Six

- ROW 1: Wanda Gordon, Ronald Barton, Brenda Dixon, Victor Brockfield, Valerie Leykamp, Margaret Klinenburg, Henry Frueh, Charlotte Booher, Melva Jean Eversmeyer, Richard Schindler, Carol Sue Govoro, Lonnie Henry, Walter Schemmer, and Herbert Sherrill.
- ROW 2: Miss Matthews, Darline Herbal, Ronald Gontney, Billy Lynn, Sherry Howell, Opal Paul, Mary Ann Stamer, Charles Pauk, Don Gontney, Donna Twiehaus, Betty Tomek, Billy Muenz, Roy Fenner, Mary Sue Held, Teddy Nadler, Billy Lightfoot, Joy Bruning, and Roger Brinkman.

50-51



### Grade Five

- ROW 1: Carroll Ann Phegley, Harold Buchanan, Roger Lynn, Mary Knisley, Alice Copeland, Tommy Lockhart, and Judy Forsee.
- ROW 2: Mrs. Tiedemann, Douglas Gerdeman, Billy Arnoldi, Jerry Ray Pettig, Jimmy Fenner, Sandra Black, Billy Bockhorst, Jerry Good and Marianne Haller.





51  
52

### Grade Four

- ROW 1: Judy Ann Null, Douglas Pettig, Charles Manes, Richard Fine, Sharon Twiehaus, Virginia McCoy, Betty Nadler, Irma Abrolat, Sidney Buchanan, Philip Hunt, and Linda Rudd.
- ROW 2: Ronald Peters, Bobbie Summerlin, Cecilia Smiley, Kenneth Webbink, Martha Brinkman, Ruth Shelton, Billy Wood, Warren Kimbrel, Dennis Brakensiek, Butch Cavitt, Carol Ann Byrd, Harry Prior, Billy Gordon, and Miss Thoroughman.



52  
53

### Grade Three

- ROW 1: Raymond Boehmer, Virginia Copeland, Barbara Brinkman, Mary Lockhart, Richard Trembley, Margaret Seufert, Steve Tucker, Marjorie Mygatt, Peggy Lightfoot, John Prior, Marilyn Schindler, and Buddy Leykamp.
- ROW 2: Leroy Mikus, Wesley Jaspering, Carl Held, Kathy Baker, Dianne Welge, Marilyn Stay, Verona Little, Kenneth Howell, Marshall Whitmire, Larry Haller, Allen Sontag, Sandra Stamer, Melvin Ellis, Leonard Frueh, Marvin Wood, Rosalie Phegley, Patsy Moffat, and Miss Schulze.



1953-54



### Grade Two

- ROW 1: Wilma Barton, Rosalind Hoech, Carolyn Schindler, Danny Dennis, Terry Haller, Denny Howell, Eddie Frueh, Janet Forsee, and Larry Barton.
- ROW 2: Dennis Sparks, Faye Stonebarger, Paul Martin, David Vogt, John Kohn, Billy McCoy, Ivan Rose, Richard Fry, Janis Hagelman, Ruby Bote, Gary Linnenbringer, Ruth Bote, Phyllis Cox, David Burgan, Larry Gordon, Marilyn Peters, Grace Herbel, and Mrs. Witthaus.

1954-55



### Grade One

- ROW 1: Gloria Rose, Sharon Brakensiek, Ronnie Govoro, Beverly Pettig, David Seufert, Dianne Summerlin, Kenneth Leesman, Cheryl Bote, Linda Byrd, Sheran Weiss, and Kitty Tate.
- ROW 2: Tommy Dixon, Ellen Small, Ronnie Smith, Billy Linnenbringer, Carol Fenner, Leonard Pauk, Sandra Korte, Alice Oney, Larry Paul, Barbara Tucker, John McDonald, Kenny Hunt, and Jack Davis.





ACTIVITIES









**Echo Queen**  
BETTY STAMER



NORMA BOOHER  
Freshman



ANN TWIEHAUS  
Junior



FREDA BOOHER  
Sophomore



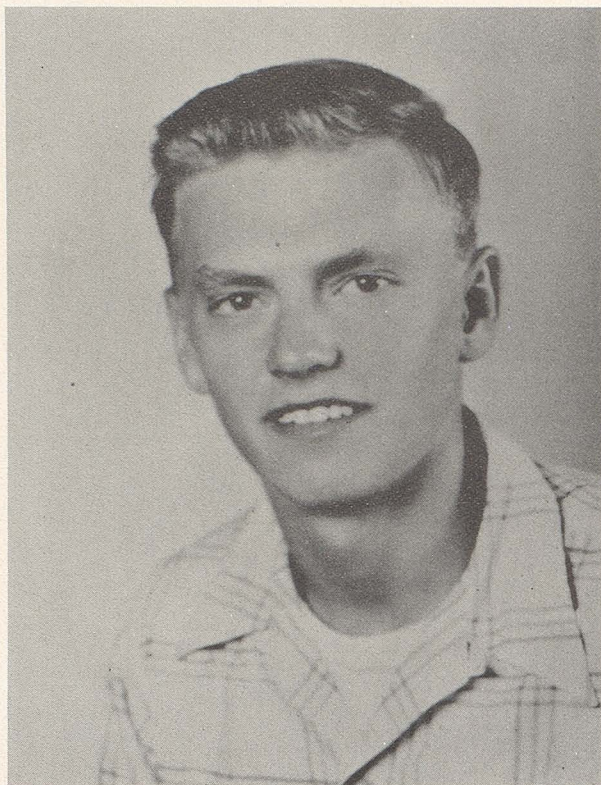

**Echo King**  
LONNIE WILLIAMS

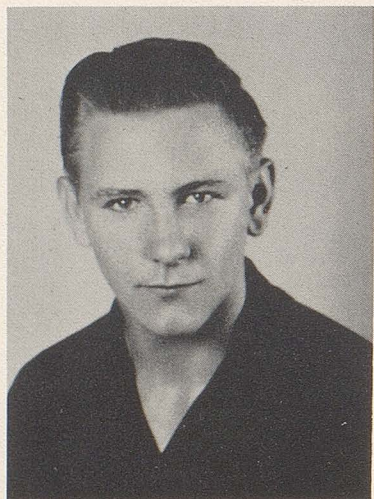

FRANCIS TAYLOR  
Sophomore

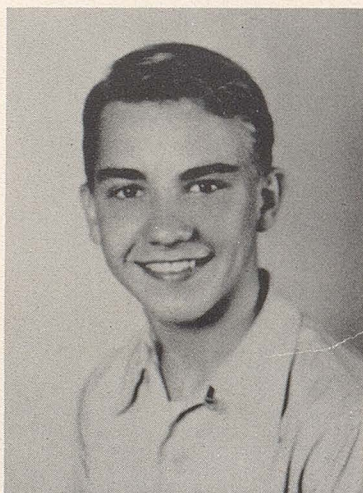

JIMMY VESSELS  
Freshman

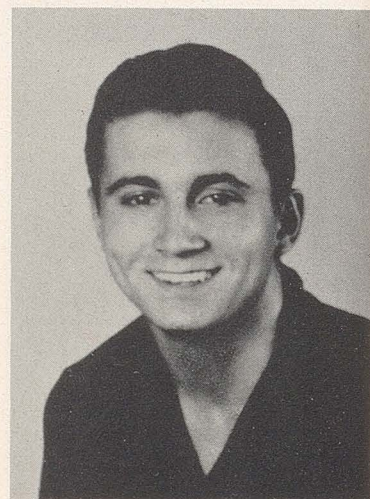

FREDDY FLAKE  
Junior



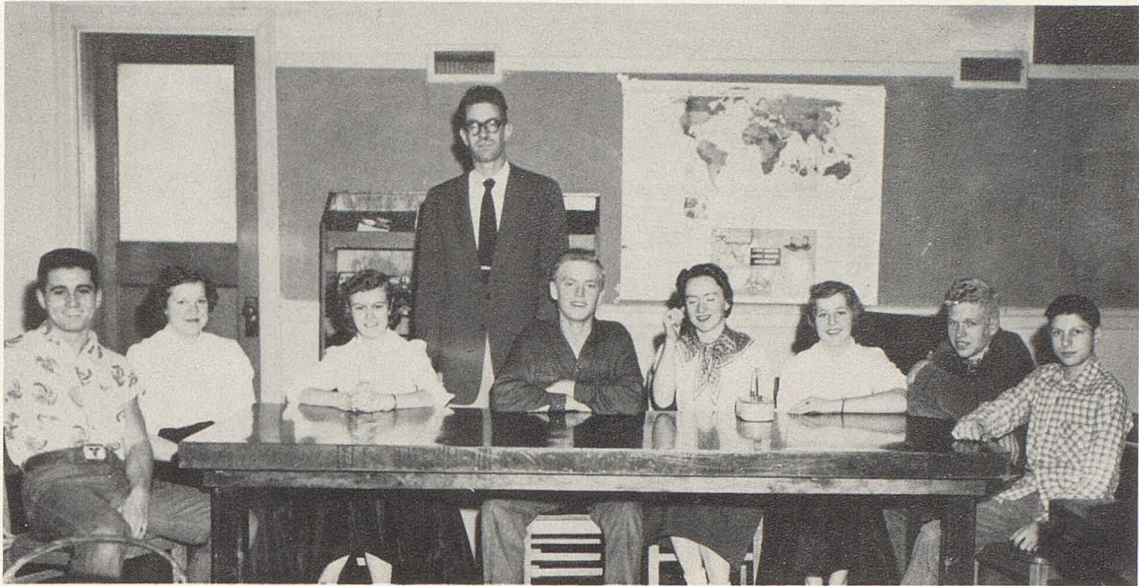

### Student Council

Fred Flake, Freda Booher, Geneva Barton, Mr. Small, Lonnie Williams, Fran Null, Norma Booher, Dwayne Garrett, and Leroy Yount.

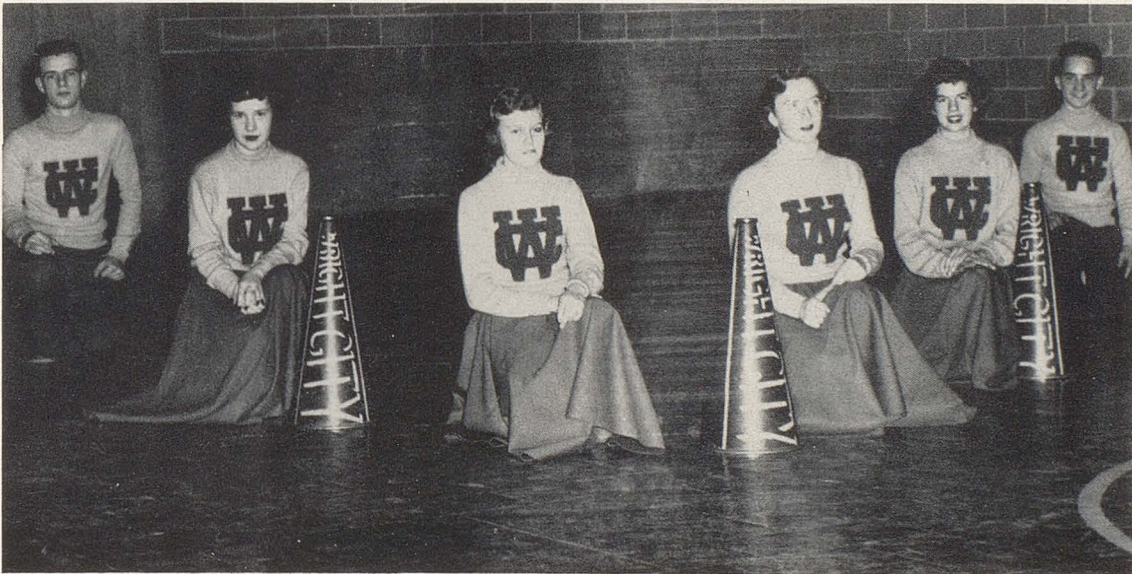

### Cheerleaders

Lester Sontag, Phyllis Sherrill, Geneva Barton, Frances Null, Charlotte Burgan, and Jimmy Vessels.



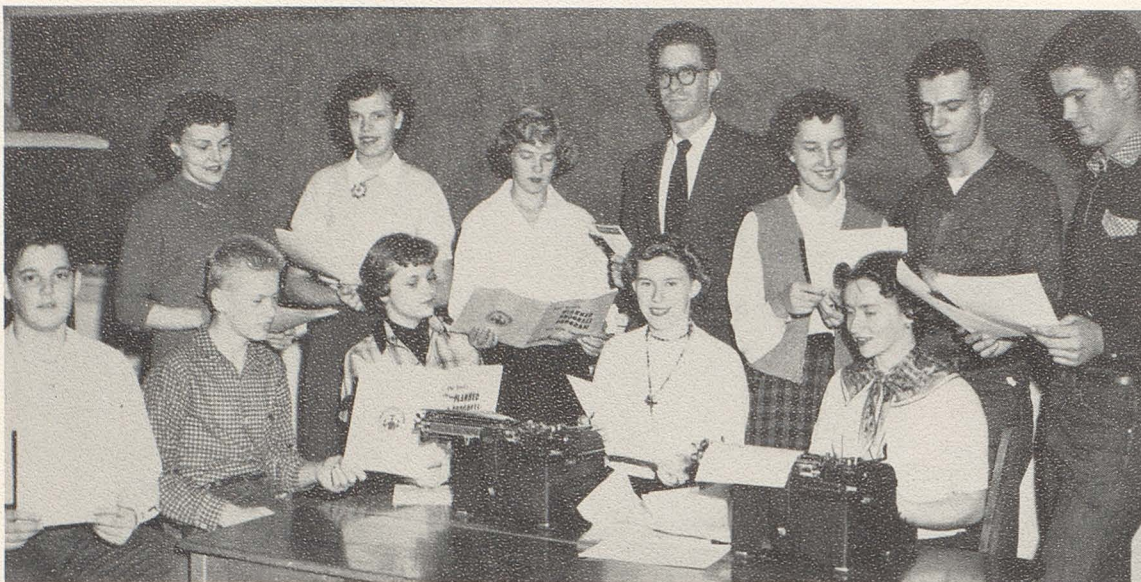

### Planned Progress Program Committee

ROW 1: Edward Flake, Paul Godt, Paula Stamer, Lois Feix, and Fran Null.

ROW 2: Mrs. Wohlschlaeger, Adele Eversmeyer, Leora Uthe, Mr. Small, Ruth Hoech, Lester Sontag, and Terry Shortal.



### Future Business Leaders of America (F. B. L. A.)

ROW 1: Annette Wilson, Veva Dalton, Lois Feix, Darlene Nistendirk, and Laverne Webbink.

ROW 2: Paul Godt, Bobby Hasekamp, Lester Sontag, Betty Stamer, Wendell Welge, Janice Harms, and Mrs. Wohlschlaeger.





### Newspaper Staff

ROW 1: Mrs. Wohlschlaeger, Earl Requat, Lois Feix, Frances Null, and Lester Sontag.

ROW 2: Bobby Hasekamp, Paul Godt, Adele Eversmeyer, Paula Stamer, Ruth Hoech, and Veva Dalton.

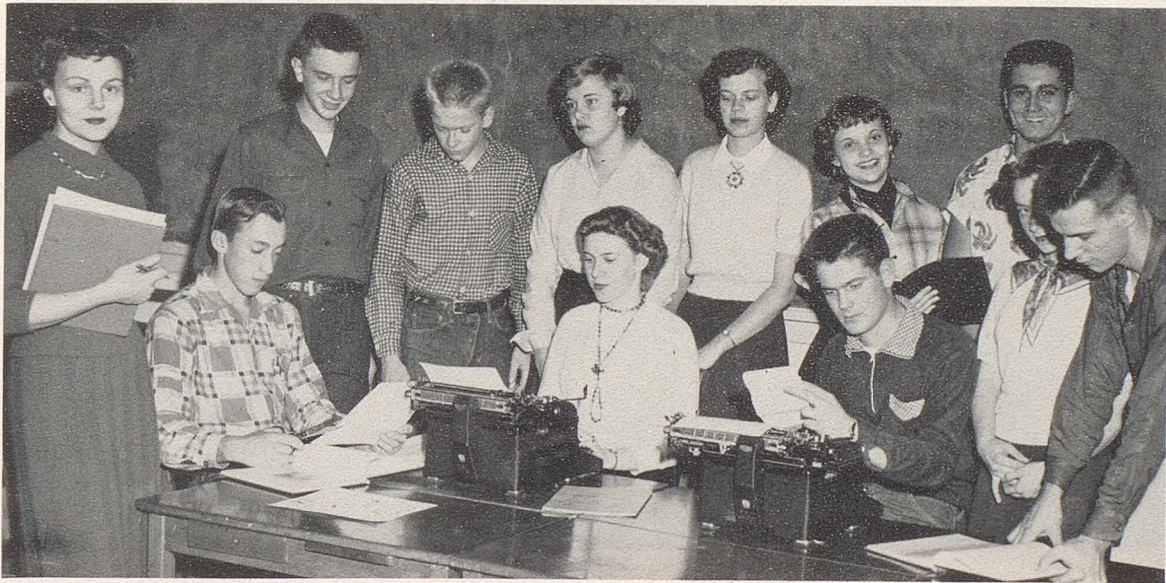

### Yearbook Staff

ROW 1: Mrs. Wohlschlaeger, Earl Requat, Lois Feix, Terry Shortal, Frances Null, and Lester Sontag.

ROW 2: Bobby Hasekamp, Paul Godt, Janice Harms, Adele Eversmeyer, Paula Stamer, and Freddy Flake.





### Future Homemakers of America

- ROW 1: Marilyn Reich, Barbara Govoro, LaTelle West, Mary Jane Klausmeier, Marvel Park, Veva Dalton, Mary Shelton, Florence Mikus, and Loretta Marten.
- ROW 2: Louise Barton, Laverne Webbink, Elaine Bauman, Freda Booher, Melba Oney, Betty Harper, Alice Tremblay, Darline Nistendirk, Phyllis Sherrill, Marilyn Hunt, Nellie Seger, Lavelle Boehmer, Frances Null, and Mrs. Walker.
- ROW 3: Charlotte Burgan, Leora Uthe, Cecillia Skaggs, Ruth Hoech, Betty Fenner, Betty Stamer, Adele Eversmeyer, Janice Harms, Lois Feix, Paula Stamer, and Norma Booher.

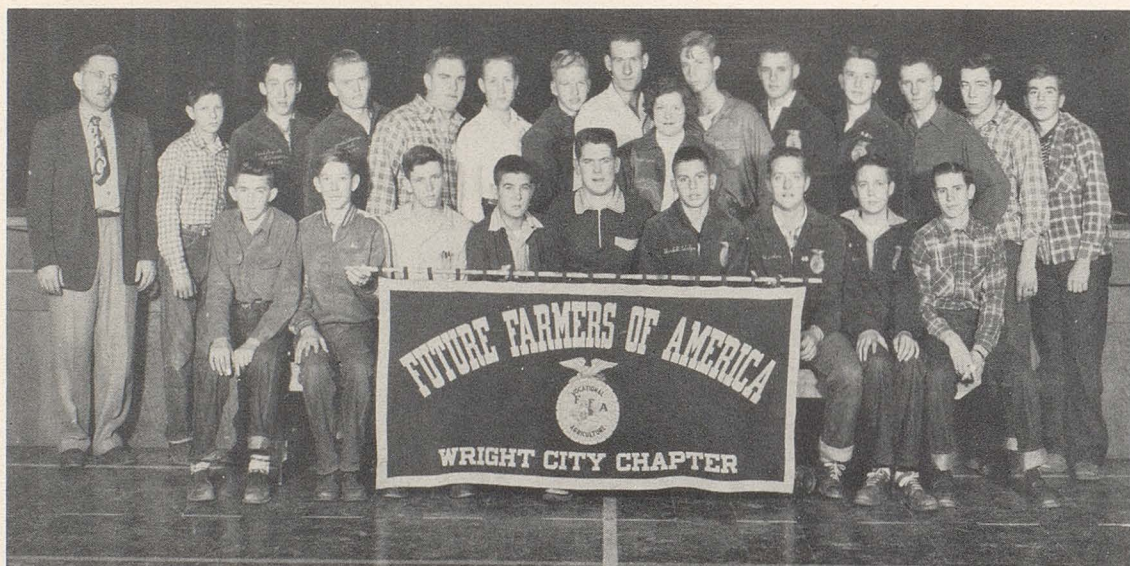

### Future Farmers of America

- ROW 1: Ralph Rogers, Norman Leesman, Marvin Schubert, Mickey Wilson, Terry Shortal, Wendell Welge, Harold Booher, Murrill Wohler, and Eldon Ambuehl.
- ROW 2: Mr. Burris, Leroy Yount, Earl Requat, Lonnie Williams, George Jaeger, Frankie Cox, Dwayne Garrett, Donald Oney, Freda Booher, Ted Skaggs, Fred Harms, Bobby Hasekamp, Francis Taylor, James Huster, and Robert Wyatt.



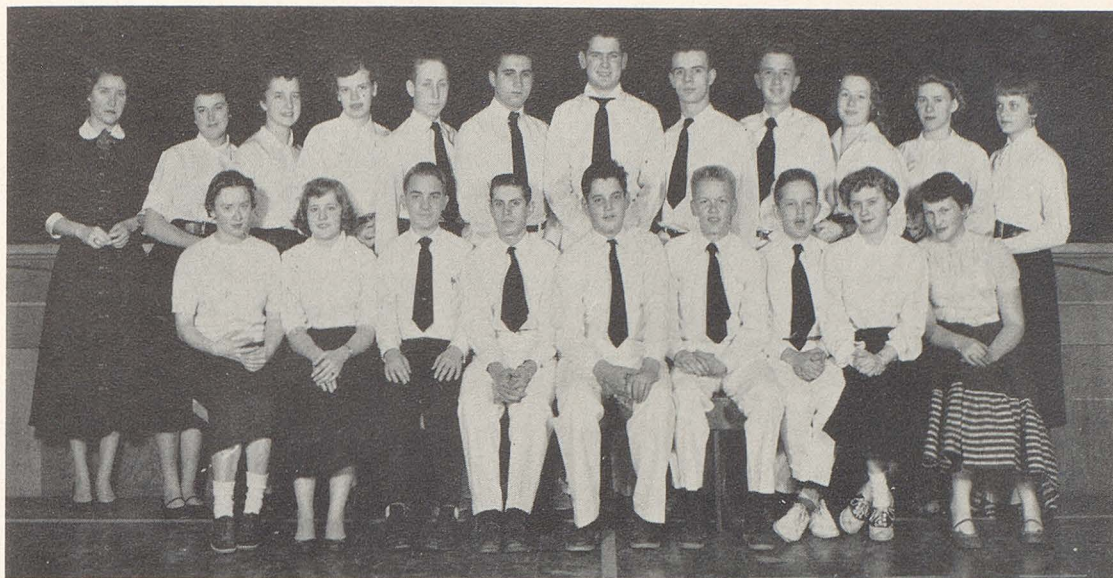

### Mixed Chorus

- ROW 1: Frances Null, Norma Booher, Jimmy Vessels, Eldon Ambuehl, Edward Flake, Paul Godt, David Hoech, Jeanne Seger, and Mary Shelton.  
 ROW 2: Miss McMaster, Veva Dalton, Ruth Hoech, Adele Eversmeyer, Frankie Cox, Freddy Flake, Terry Shortal, Lester Sontag, Bobby Hasekamp, Marvel Park, Lois Feix, and Paula Stamer.



### Girls' Glee Club

- ROW 1: Miss McMaster, Mary Jane Klausmeier, Norma Booher, Veva Dalton, Mary Shelton, Charlotte Borgan, Freda Booher, Ruth Hoech, Lois Feix, Loretta Marten, Leora Uthe, and Cecillia Skagge.  
 ROW 2: Marilyn Reich, Geneva Barton, Elaine Bauman, Florence Mikus, Alice Tremblay, Janice Harms, Adele Eversmeyer, Betty Fenner, Marvel Park, LaTelle West, Paula Stamer, Jeanne Seger, and Frances Null.





### Band

- ROW 1: David Hoech, Don Eversmeyer, Frank Frueh, Herbert Lockhart, Richard Phegley, Paula Stamer, Mary Jane Klausmeier, and Veva Dalton.
- ROW 2: Wayne Schemmer, Edward Flake, Eddie Hollenbeck, Earl Requat, Adele Eversmeyer, Lois Feix, Ann Strathman, Melva Jean Eversmeyer, Valerie Leykamp, and Ronnie Nieburg.
- ROW 3: Miss McMaster, Harold Booher, Corwin Ruge, Jr., Norman Leesman, Eldon Ambuehl, Paul Godt, Bobby Hasekamp, Terry Shortal, Lester Sontag, Frances Null, Ruth Hoech, Freddy Flake, and Joe Korte.



### Junior Band

- ROW 1: Joy Bruning, Marianne Haller, Betty Tomek, Don Eversmeyer, Carol Phegley, Herbert Lockhart, Gary Torbett, Jerry Good, Douglas Gerdeman, Billy Bockhorst, Gary Peters, Roger Brinkman, and Margaret Klinenberg.
- ROW 2: Miss McMaster.





ATHLETICS







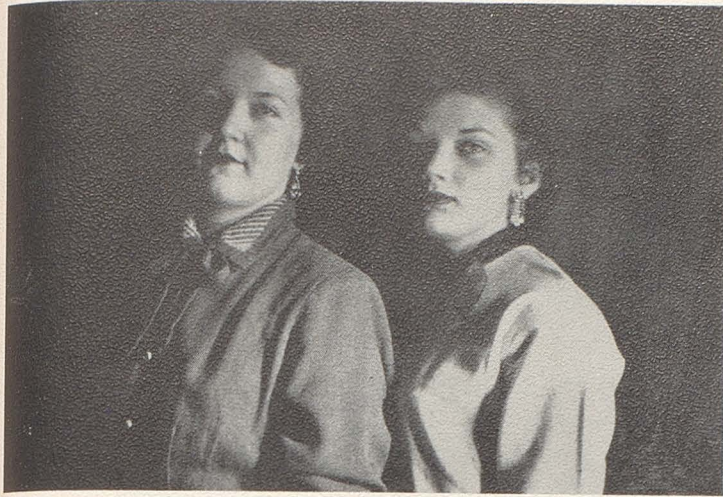

## Basketball Co-Captains

BONNIE BARKLAGE, BETTY STAMER

## Basketball Co-Captains

CHARLIE SCHNICK, TERRY SHORTAL

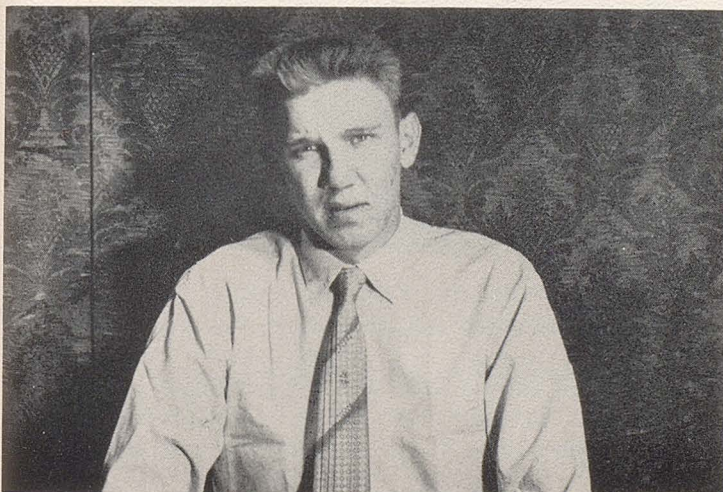
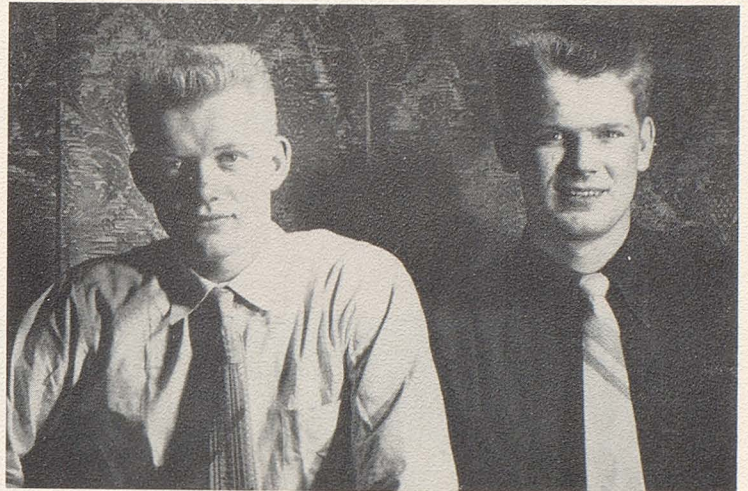

## Decathlon Winner

BOB LEWIS



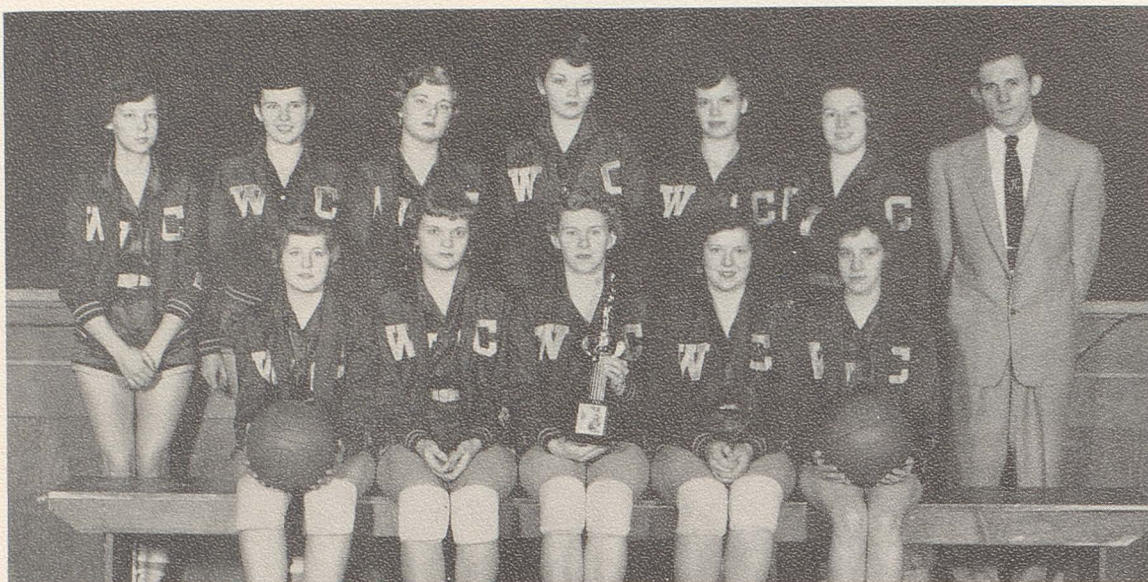

### Girls' Basketball Team

ROW 1: Norma Booher, Paula Stamer, Lois Feix, Freda Booher, and Marilyn Hunt.  
 ROW 2: Barbara Govoro, Alice Tremblay, Janice Harms, Betty Stamer, Adele Eversmeyer, Marvel Park, and Mr. Jones. Not pictured: Bonnie Barklage.

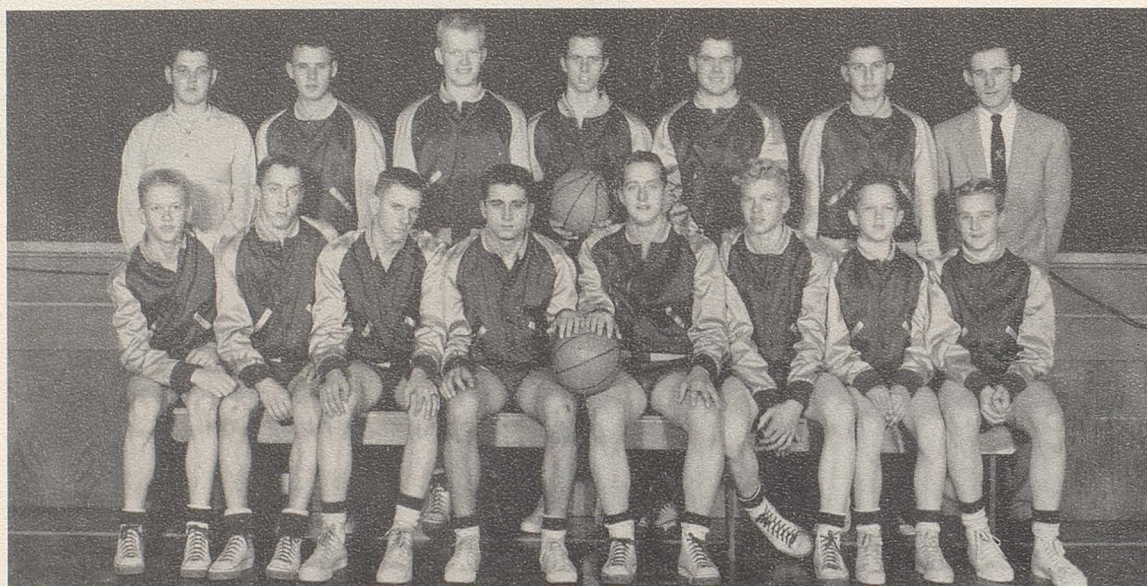

### Boys' Basketball Team

ROW 1: Paul Godt, Earl Requat, Francis Taylor, Freddy Flake, Harold Booher, Dwayne Garrett, David Hoech, and Allan Hunt.  
 ROW 2: Edward Flake, Manager, Fred Harms, Charles Schnick, Dale Kimbrel, Terry Shortal, Wendell Welge, and Mr. Jones.



## Girls'

TEAM PLAYED	WRIGHT CITY	OPPONENT	TEAM PLAYED	WRIGHT CITY	OPPONENT
Bellflower . . . . .	28	34	Bellflower Tourney		
Francis Howell . . . .	22	32	Bellflower . . . . .	33	38
New Florence . . . . .	37	25	New Florence . . . .	39	14
Warrenton . . . . .	36	50	Warrenton . . . . .	43	26
Augusta Tourney			Frankford . . . . .	40	30
Silex . . . . .	23	32	Bellflower . . . . .	30	48
Warrenton . . . . .	40	36	Francis Howell . . . .	36	33
Winfield . . . . .	30	24	New Florence . . . . .	30	29
Assumption . . . . .	32	5	Wentzville . . . . .	31	38
Wentzville . . . . .	43	48	Francis Howell Tourney		
Silex . . . . .	21	30	Winfield . . . . .	20	19
Winfield . . . . .	29	25	Augusta . . . . .	26	39
Warrenton . . . . .	45	47	Francis Howell . . . .	35	37
Augusta . . . . .	33	36	Silex . . . . .	20	37
Winfield . . . . .	40	39	Augusta . . . . .	38	46

High-point Girl: Lois Feix -- 409 Points

## Boys'

TEAM PLAYED	WRIGHT CITY	OPPONENT	TEAM PLAYED	WRIGHT CITY	OPPONENT
Bellflower . . . . .	22	57	Augusta . . . . .	40	51
Francis Howell . . . .	41	64	Bellflower . . . . .	29	61
St. George . . . . .	51	75	Assumption . . . . .	50	45
New Florence . . . . .	56	43	Francis Howell . . . .	34	60
Augusta Tourney			New Florence . . . . .	55	53
Augusta . . . . .	34	55	Wentzville . . . . .	37	45
Winfield . . . . .	39	63	Francis Howell Tourney		
Assumption . . . . .	46	50	Winfield . . . . .	38	70
Wentzville . . . . .	43	58	Assumption . . . . .	52	54
Silex . . . . .	29	51	Silex . . . . .	38	60
Winfield . . . . .	33	62	St. George . . . . .	46	53
Bellflower Tourney			Augusta . . . . .	33	63
Bellflower . . . . .	33	45	Winfield . . . . .	23	79
New Florence . . . .	50	66	Francis Howell . . . .	38	64

High-point Man: Charlie Schnick -- 233 points

### SPRING DECATHLON

First Place	Bob Lewis	36-1/2
Second Place	Norton Kennedy	31
Third Place	Don Hoech	27
Fourth Place	Lester Sontag	17-1/2
Fifth Place	Charles Schnick	15

The Decathlon includes the following events: 50 yard dash, shot put, running broad jump, ball throw, 100 yard dash, basketball free shots, running high jump, chin-ups, standing high jump, and cross country 3/4 mile.

The highest possible total points for one participant is 50 points, if he won first in each event. Ribbon awards were given for the first five high. Any boy who gains twenty-five points or more total received a track letter award.





### Grade School Girls' Basketball Team

ROW 1: Becky Arnold, Emma Merrill, Marilyn Boehmer, Virginia Stay, and Emily Hoech.  
ROW 2: Charles Schnick, Elaine Welge, Barbara Tomek, Carol Linnenbringer, Melba Klausmeier, Bonnie Cox, Ann Strathman, and Paul Godt.



### Grade School Boys' Basketball Team

ROW 1: Billy Moffat, Ronnie Nieburg, Joe Korte, Melvin Manes, Jackie Lee, and Frank Frueh.  
ROW 2: Charles Schnick, Gary Torbett, Dale Haller, Raymond Phegley, Corwin Ruge, Jr., Harold Gorden, and Paul Godt.





HUMOR







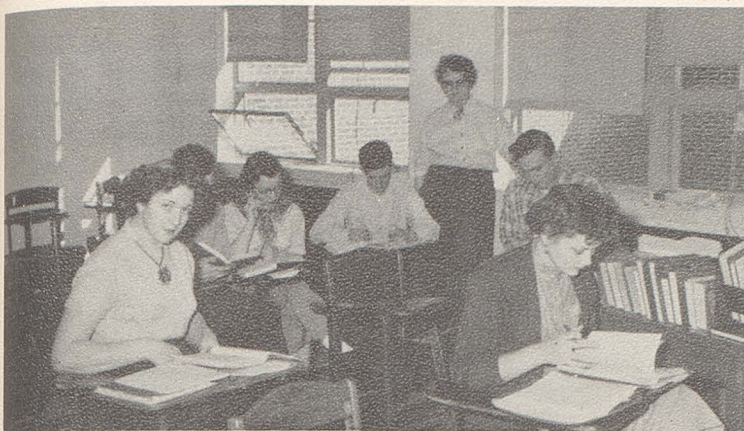

BRAINS(?) AT WORK



THE CLAN



KING TERRY



WHADAYA SAY??

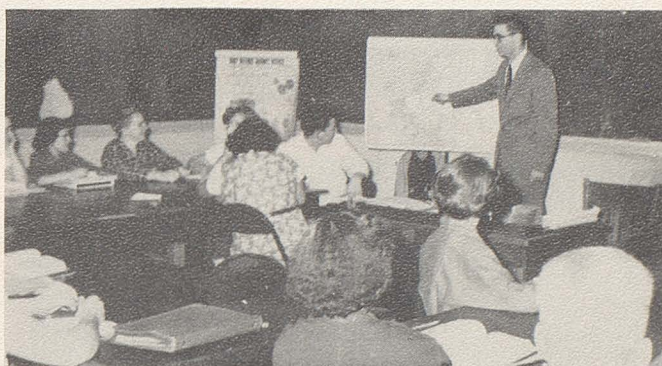

THAT IS A MAP!!



DON'T FEED THE ANIMALS!!



IT!!



SPEED DEMONS



THE ATHLETES ???





THREE'S A CROWD!!



AMBITIOUS (?)



QUEEN FREDA



THE GANG



AND I MADE IT MYSELF



THE WAY TO A MAN'S HEART. .



JUMP HER BONNIE!!



HUH?????



SLAVE DRIVERS



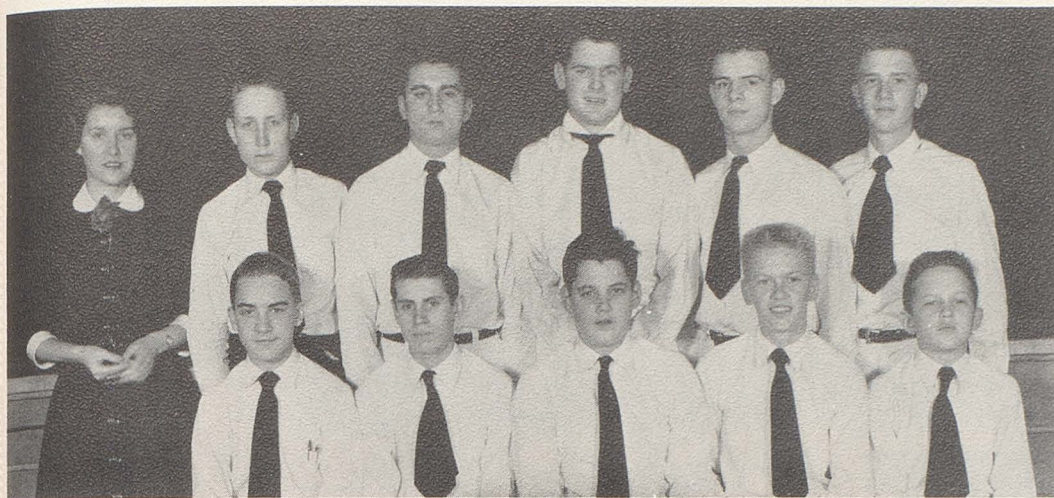

MEN OF SONG



REAL NEAT!



CHARLESTON!!



BET AND PAUL

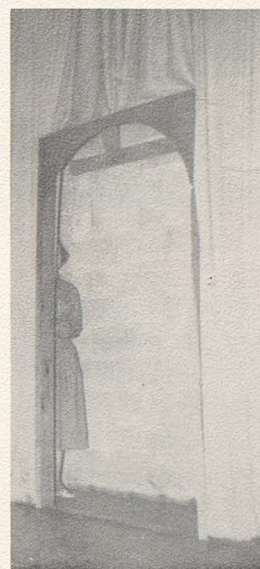

DON'T BE BASHFUL!



THE TEAM WAS IN A HUDDLE



SLEEPING BEAUTIES



1-2-3-4



MUST BE LOVE!





MIGHTY PROUD



"I CROWN THEE. . ."



GEE WHIZ!!!



REAL COOL!



PROUD PAIR

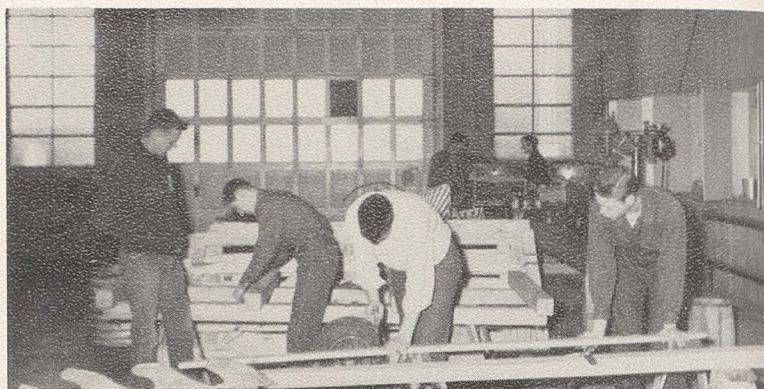

WORKING?????



ALWAYS HUNGRY!!



MAN OF LEISURE



HAPPY DAY!



FUTURE SCIENTISTS (?)



GET THAT BALL!!











COMPLIMENTS OF

Davis Oil Co.

PHONE 36

WRIGHT CITY

MISSOURI

COMPLIMENTS OF

Rite Cut Sole Corp.

WRIGHT CITY

MISSOURI



COMPLIMENTS OF  
**Nieburg Furniture  
&  
Undertaking Co.**

FUNERAL DIRECTORS AND AMBULANCE SERVICE

AMBULANCE EQUIPPED WITH OXYGEN

AIR CONDITIONED CHAPEL

PHONE 89 OR 11

WRIGHT CITY; MISSOURI

OUR SERVICE AVAILABLE IN ST. LOUIS

FOREST 1-0500

---

# Farmers Elevator Company

DEALERS IN FEED

GRAIN AND LIVESTOCK HAULING

PHONE 39

WRIGHT CITY, MISSOURI

PHONE 6724

FORISTELL, MISSOURI



COMPLIMENTS OF

# Sky - Line

SERVICE STATION - RESTAURANT

FORISTELL

MISSOURI

---

COMPLIMENTS OF

# Wright City Motel

WRIGHT CITY

MISSOURI



# Ready-Mix Concrete



WRIGHT CITY

MISSOURI

COMPLIMENTS OF

## Binkley Manufacturing Co.

MACHINE AND FABRICATED METAL PRODUCTS

PHONE 48

WARRENTON

MISSOURI



# Economy Super Market

CALL AT YOUR AG STORE

FOR QUALITY GROCERIES

FRESH OR FROZEN FRUITS AND VEGETABLES

HOME KILLED MEAT

PHONE 134

WRIGHT CITY

MISSOURI

---

COMPLIMENTS OF

## Business & Professional Men

OF

WARRENTON, MISSOURI



COMPLIMENTS OF

# Farmers & Merchants Bank

WRIGHT CITY

MISSOURI

COMPLIMENTS OF

# Warren County Officials

WARRENTON

MISSOURI



COMPLIMENTS OF

Moto-Vu Drive In

Vita Theatre and K W R E

WARRENTON

MISSOURI

---

Compliments Of

Dobbin's Confectionery

Groceries - Candy

Soda - Etc.

Wright City

Missouri



Compliments Of



Buenemans Hardware

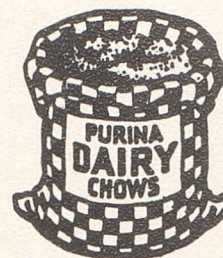

Phone 105-N

Wright City

Missouri

---

Compliments Of

Wright City-Jonesburg Telephone Co.

Phone 123

Wright City

Missouri

---

Compliments Of

Henke's Cleaners

Deliveries To Wright City  
Tuesdays And Fridays To:  
Stamers Store  
Paul Martins  
Economy Super Market

Phone 395

Warrenton

Missouri



Compliments Of

## The Cedars Motel

1 Mile East Of Warrenton, Missouri

On U. S. 40

---

Compliments Of

## Big Boy's Restaurant

Wright City

Missouri

---

## White Tractor & Equipment Co.

Phone 13



804 E. Highway 40



Warrenton

Missouri



Compliments Of

BURGGRABE DRAYAGE SERVICE

Warrenton

Missouri

---

Compliments Of

MISSOURI EDISON COMPANY

Warrenton

Missouri

---

Compliments Of

PANTRY PAL

Warrenton Bakery

Warrenton

Missouri

---

TOMEK'S VARIETY STORE

Notions - Shoes - Dry Goods

Where Quality Exceeds Price

Phone 19

Wright City

Missouri



Compliments Of

ADAMS ICE CREAM AND SANDWICH SHOP

Grace Gederman, Proprietor

Phone 207

Wright City

Missouri

---

Compliments Of

WHITMIRES'

Wright City

Missouri

---

Compliments Of

DOROTHY'S BEAUTY SHOP

Phone 170

Wright City

Missouri

---

TRI-COUNTY

ELECTRIC & PLUMBING SUPPLY COMPANY

Also Bottle Gas

Harold A. Buchannan

Wright City

Phone 139

Missouri



M. F. A. OIL COMPANY

Timnary Williams, Agent

Phone 100

Wright City

Missouri

---

McCOYS

General Merchandise

Phone 1861

Foristell

Missouri

---

TRI-COUNTY HATCHERY

Mel's Quality Chicks

"The Hatchery Quality Built"

M. F. Saatman, Owner And Manager

Phone 111

Wright City

Missouri

---

LITTLE VILLAGE

66 Service Station And Cafe

Gas - Oil - Propane - Diesel Fuel

24 Hour Service

Phone 189-10

Wright City

Missouri



Compliments Of

E. SCHAWENGERDT AND SON

Warrenton

Missouri

---

SINGER'S

SINCLAIR SERVICE

Repair Work And Goodyear Tires

Phone 189-01

Wright City

Missouri

---

Compliments Of

DR. J. R. BECKMEYER

Wright City

Missouri

---

Compliments Of

VOGT'S COMMUNITY DAIRY

Pasteurized And Homogenized Milk And Cream

Deliveries To Wright City And Warrenton

Phone 45



SHELL SERVICE STATION

Lubrication - Car Washing - Tires  
Batteries - Shell Products  
Prompt Courteous Service

"Go To Shell"

Wright City

Phone 172

Missouri

---

SYMES BROTHERS BLACKSMITH

Welding - General Blacksmithing

Phone 76

Wright City

Missouri

---

WRIGHT CITY MEAT PLANT

Custom Slaughtering And Processing

Eggs - Poultry - Meats

Wright City

Missouri

---

BOB COOK'S TEXACO SERVICE STATION

Washing - Greasing - Tires - Batteries - Etc.

Phone 115

Highway 40

Wright City

Missouri



WRIGHT CITY MANUFACTURING COMPANY

Show It And Sell It

Hide It And Keep It

"Wright Built Fixtures"

Wright City

Phone 142

Missouri

---

NIEBURG MOTOR COMPANY

Chevrolet And Oldsmobile

Phone 104

Wright City

Missouri

---

SCHRAER AND MILTENBERGER

AFCO Furnaces

Kelvinator Appliances - Zephyr Awnings

We Sell Warm Winters And Cool Summers

Warrenton

Missouri

---

Compliments Of

WARRENTON MARKET

Phone 33

Warrenton

Missouri



MARTIN BARBER SHOP

Close Shave And Stylish Haircuts

Phone 133

Wright City, Missouri

---

STAMER STORE

"We Give Eagle Stamps"

Phone 17

Wright City, Missouri

---

Cragstone Motel

Mr. And Mrs. C. W. DeMoss, Prop.

New And Modern

1 Mile West Of Wright City  
On Highway 40

Phone: Wright City 190  
Wright City, Missouri

---

Compliments

Of

THE FARMERS INN

Wright City, Missouri

LEN-WAL MOTEL

Compliments Of

Mr. And Mrs. John Welson

Wright City, Missouri

---

Compliments Of

NORMA'S BEAUTY SHOP

Phone 138

Wright City, Missouri

---

Compliments Of

GROEPER OIL COMPANY

Wright City, Missouri

---

Compliments

Of

WRIGHT CITY NEWS



THE WARRENTON BANNER  
"All The News Of Warren And  
Adjoining Counties"  
\$3.00 Per Year  
Warrenton, Missouri

---

Compliments Of  
WUEFF'S FLORIST SHOP  
Member Florist Telegraph  
Delivery Service  
Flowers For All Occasions  
Phone 261  
Warrenton, Missouri

Compliments Of  
DAVIS RESTAURANT  
Wright City, Missouri

---

Compliments Of  
MERRY MARIE SHOP  
Everything In  
Ladies' Ready-To-Wear  
Phone 306  
Warrenton, Missouri

WE WISH  
TO THANK  
THE ADVERTISERS  
FOR HELPING MAKE  
THIS BOOK POSSIBLE



