

ECHO

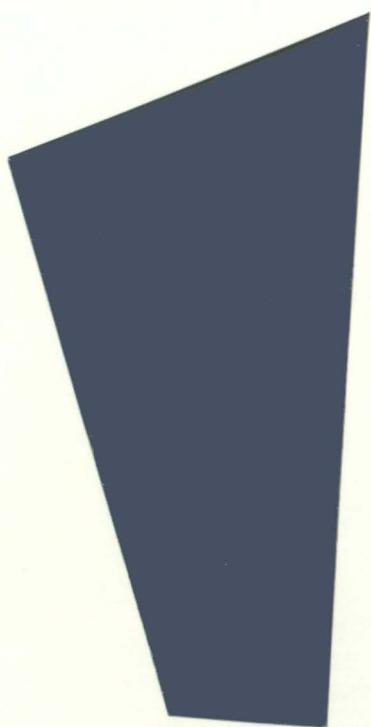







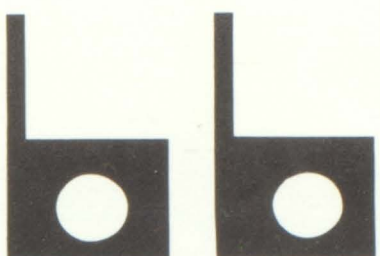

ECHO

WRIGHT CITY
HIGH SCHOOL



Wright City,
Mo.

Editor—Larry Twiehaus
Ass't Editor—Greg Nieman
Advisor—Mr. Dan Charlton



It is with the purpose of remembering the highlights of the past year at Wright City High School, for memories in future years, that the 1965-66 Echo is written.

TABLE OF CONTENTS

Title Page	1
Dedication	3
Administration	5
Faculty	7
Graduates	11
Undergraduates	21
Athletics	27
Activities	37
Organizations	47
Humor	53
Grades	59
Advertising	67

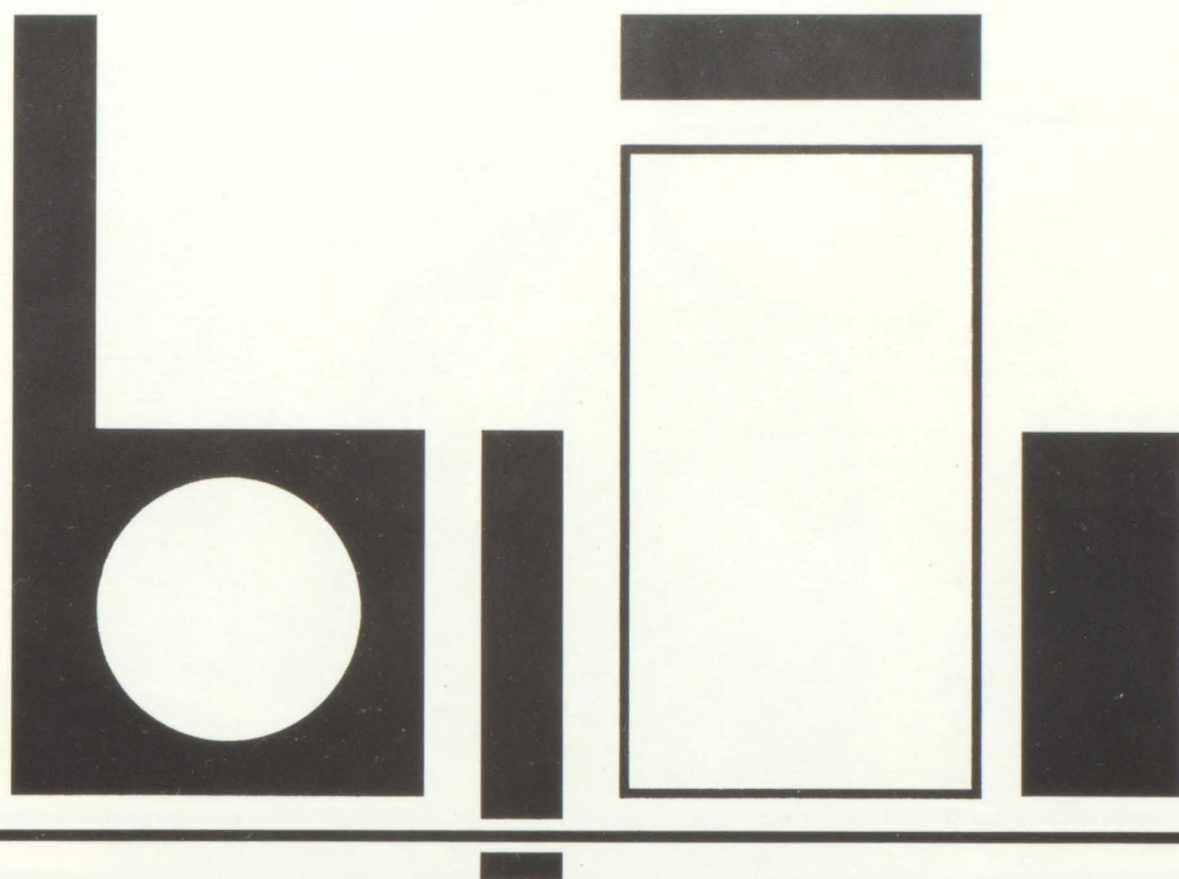

DEDICATION

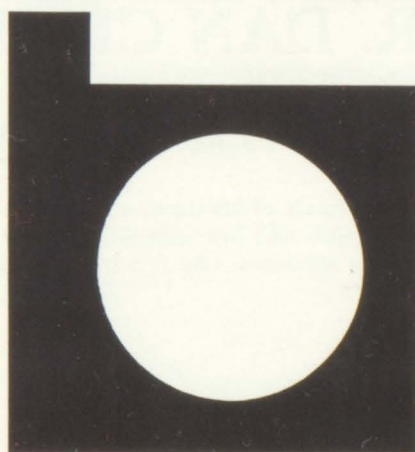



MR. DAN CHARLTON

BUSINESS TEACHER

To one who has given freely of his time, efforts, and abilities; who has been patient, understanding and helpful; who has been sympathetic in our failures, useful in our mistakes, joyful in our successes; who is a friend of the students, a sincere teacher, and a good citizen.

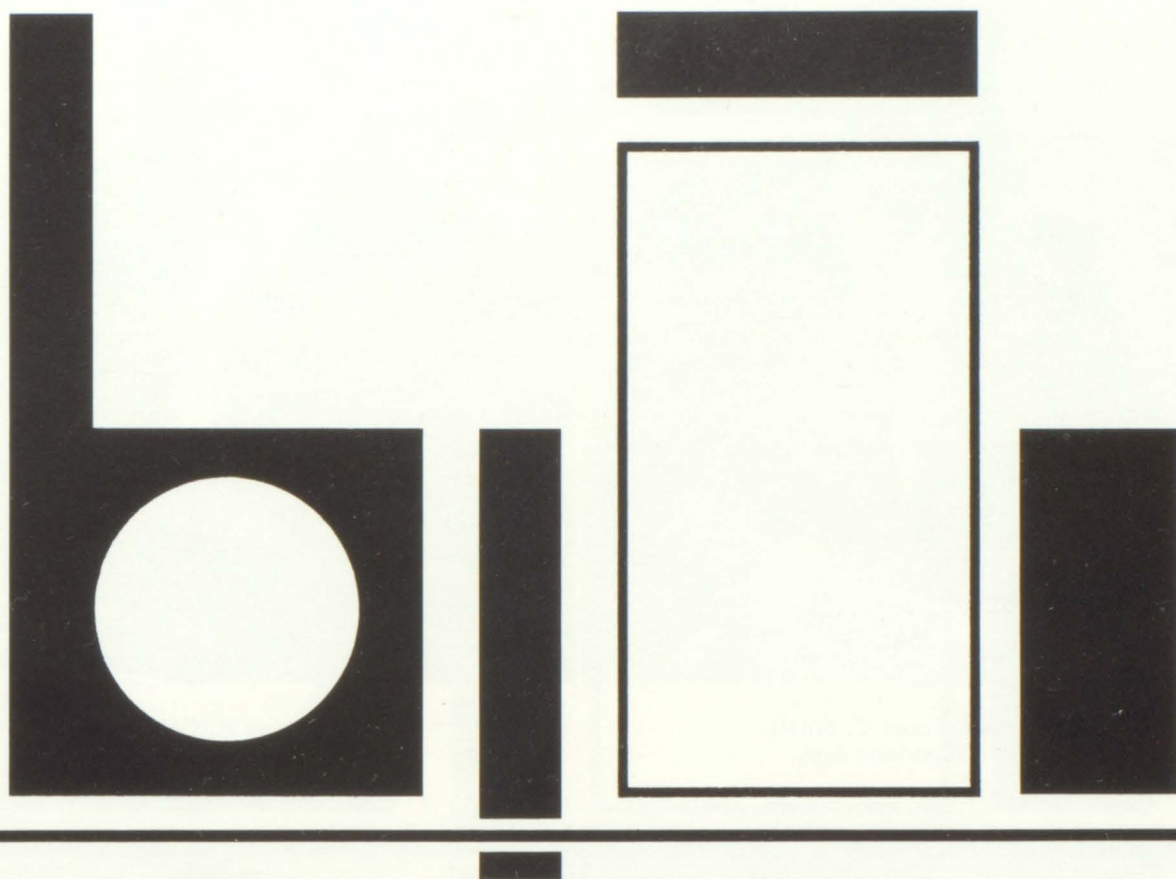

ADMINISTRATION

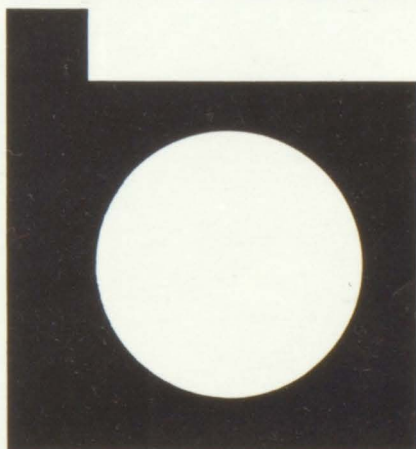



Mr. Fraser C. Small
Superintendent



Mr. Terry R. Cain
High School Principal



Mrs. Ellouise Hasekamp
Elementary Principal



Miss Iris Schaper
Secretary

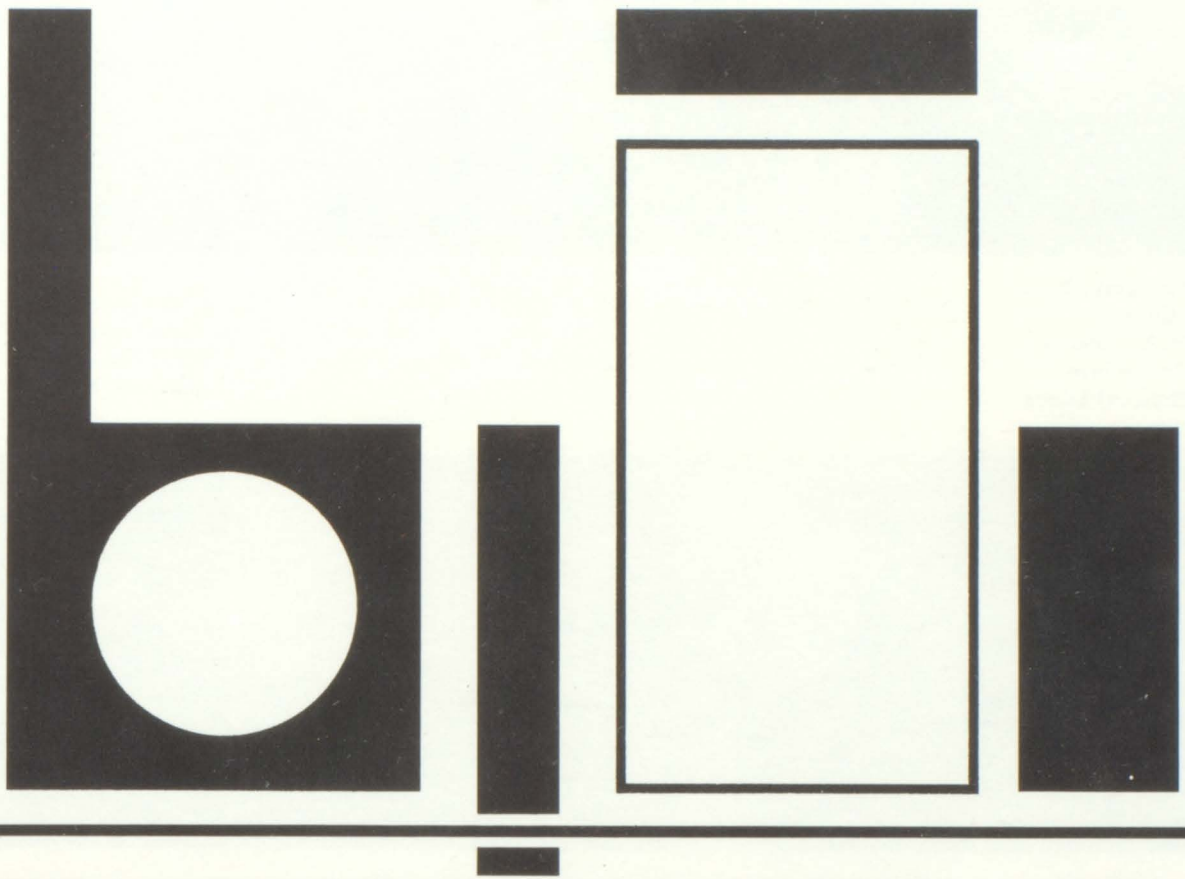

FACULTY

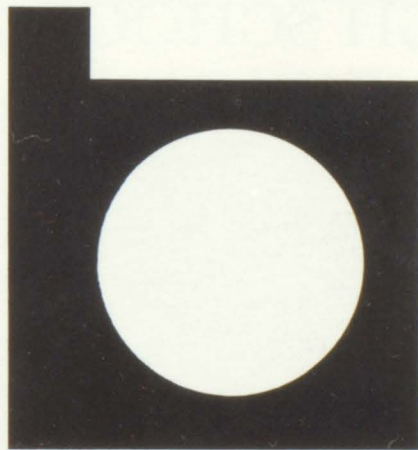



Mr. Terry R.
Cain
M.A., Educ.;
Coach Prin.,
Physical Educa-
tion.



Mr. Francis
Frazier
B.A., Educ.,
History.



Mr. Bob Jerman
B.S., Educ.; In-
dustrial Arts.



Mr. Rex O.
Barnes
B.S., Educ.; P.E.
Dr. Tng. Soc.
Studies.



Miss Larrie A.
Echelmeyer
B.S. Educ. Ger-
man, Lit. English.



Mr. Fraser C.
Small
B.S., Educ. M.A.,
Admin., Citi. So-
ciology Superin-
tendent.



Mrs. Ann Stamer
B.S., Educ.;
Math.



Mrs. Della Mae
Walker
B.S., Educ.;
Home Ec.



Mr. Dan Charlton
B.S., Bus. Educa-
tion Commerce.



Miss Sandy
Jahrling
B.S. Educ. Bio-
logy Gen.
Science.

HIGH SCHOOL FACULTY



Mr. Sam Farmer
B.S., Educ.; Math
Science.



Mrs. Nancy Black
B.S. Bus. Ad. Eng-
lish, Lit. Speech.



Miss Phyllis Hurst
B.M. Music Educ.
Music.



Mr. Ray Ridder
B.S. Ag. Educ.
Voc. Ag.



Mrs. Bonnelle
White
B.S. Educ. Soc.
Studies, English,
Lit.



Mrs. Ellouise
Hasekamp
B.S., Educ. Eng-
lish Principal.



Mrs. Theodora
Ring
Kindergarten.



Miss Ruby
Bebermeyer
B.S., Elem.
Educ.; Grade 1.



Mrs. Marie
Hazelwood
B.S., Elem. Educ.;
Grade 1A.



Mrs. Ida Witthaus
B.S., Elem Educ.
Grade 2.



Mrs. Edgar L. Cox
B.S., Elem. Educ.;
Grade 2A.



Mrs. Myrtle
McHenry
B.S., Elem. Educ.
Grade 3.



Mrs. Bessie Grod
B.S., Elem.
Educ.; Grade 3A.



Mrs. Imogene
Yankey
B.S., Elem.
Educ., Grade 4.



Miss Grace
Pepper
B.S., Elem.
Educ.; Grade 4A.

ELEMENTARY FACULTY

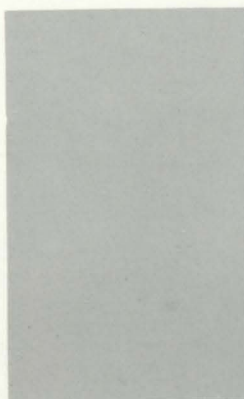

Miss Pat Wilhite
B.S., Elem.
Educ.; Grade 5.



Miss Della
Thoroughman
B.S., Elem.
Educ.; Grade 5A.



Mrs. Peggy Keys
B.S., Elem.
Educ.; Grade 6.



Miss Sharon
Maloney
B.S.; Elem.
Educ.; Grade 6A.



Mrs. Leah Ruehle
B.S., Music Ed-
ucation.

FACULTY OFF GUARD



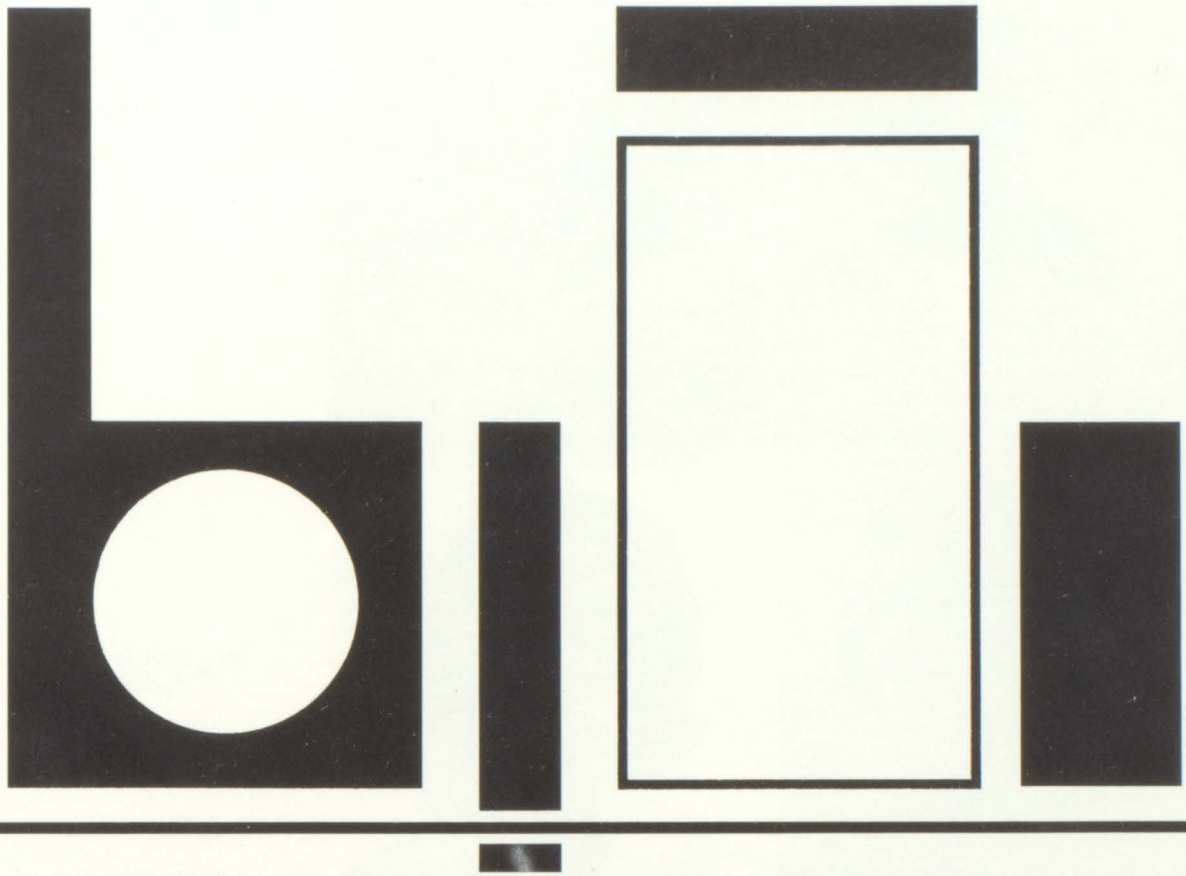

GRADUATES

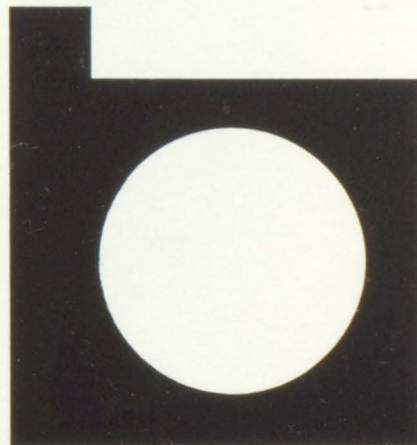

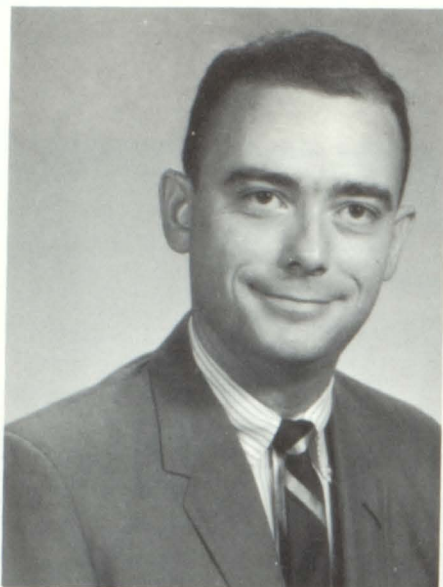

Mr. Bob Jerman
Sponsor



Mr. Ray Ridder
Sponsor

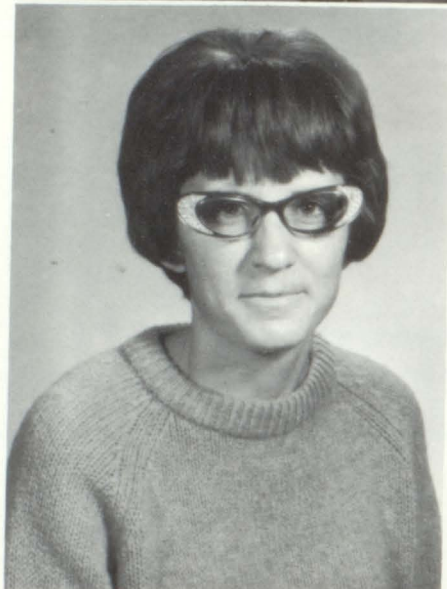

Miss Phyllis Hurst
Sponsor

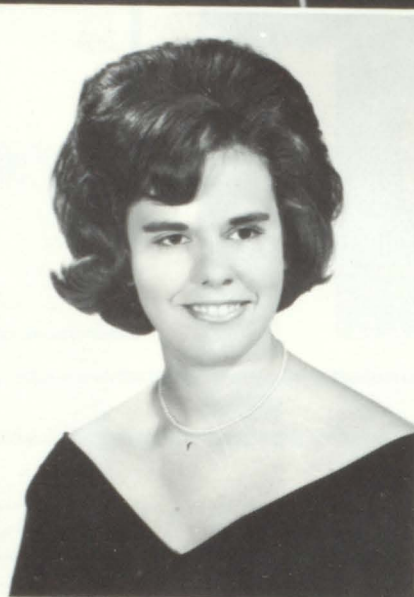

Rosemary Alberternst

Cheryl Bote

Rosemary Bradshaw



Sharon Brakensiek

Dannelle Gaffney



Sandra Korte

Alice Oney



Gloria Rose

Dianne Summerlin

Theresa Sydnor

Kitty Tate



Janice Vessels

Sandy Wollen

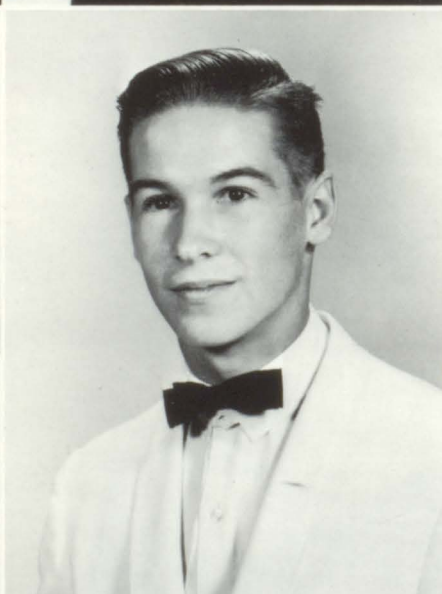

Florence Blanks

Larry Cate



Tom Dixon



Ronnie Govoro

Larry Hartwig

Dan Hoskins

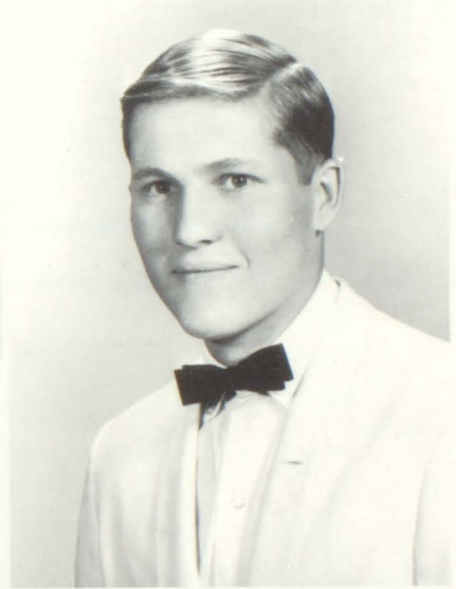

Kenny Hunt

Randy Lashley



Steve Lee

Kenneth Leesmann

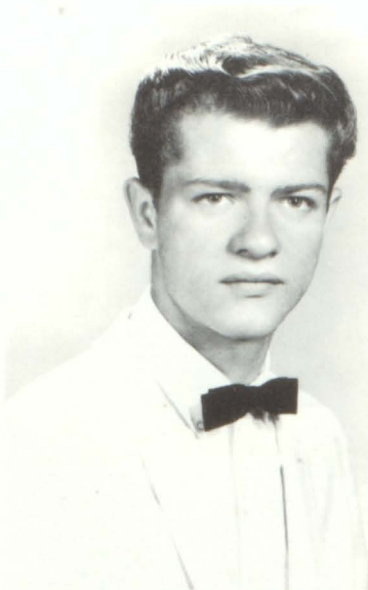

Bill Linnenbringer

Tom Martin



Don Neill

Dale North

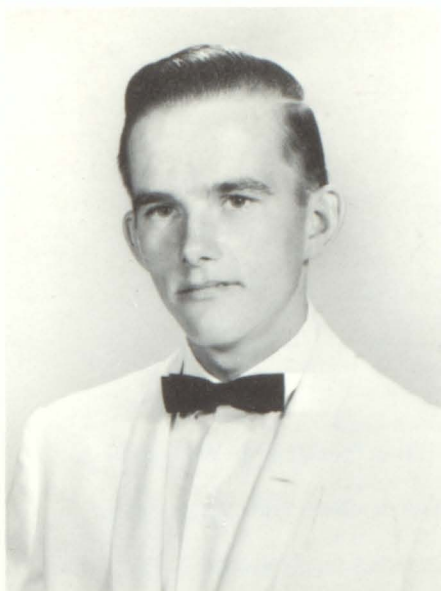

Richard Ostmann

Leonard Pauk

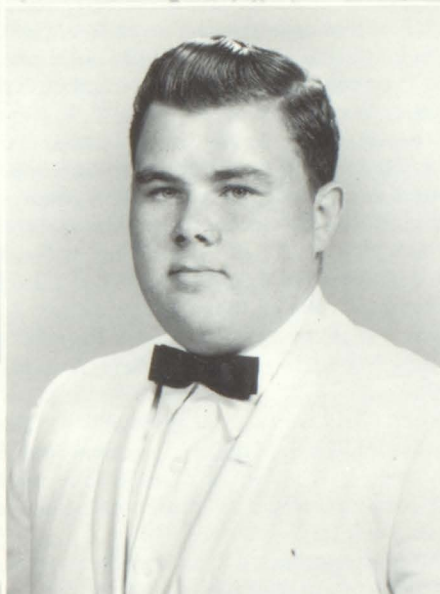

Larry Paul

Bill Reeds

Larry Twiehaus

Mike West



Dale North	Warrenton High 1,2; Track 3,4.
Don Neill	F.F.A. 1,2,3,4; Assistant Reporter 1; Reporter 2; Vice-President 3; Volleyball 2; Junior Play 3.
Dannelle Gaffney	F.H.A. 1,2,3,4; Newspaper Staff 4; Planned Progress 1; Glee Club 1,2,4; Junior Play 3.
Theresa Sydnor	F.H.A. 1,2,3,4; Volleyball 2,3,4; Track 2,3,4; Cheerleader Alternate 4; Pep Club 2,3; Glee Club 1.
Rose Mary Bradshaw	F.H.A. 1,2,3,4; Volleyball 3,4; Track 3,4; Pep Club 4; Glee Club 1.
Sandy Wollen	Pattonville 1,2,3; Glee Club 4; F.H.A. 4; Newspaper Staff 4.
Sharon Brakensiek	Class Vice President 2; President 3,4; F.H.A. 1,2,3,4; Song and Game leader 2; Treasurer 3,4; Band 1,2,3,4; Secretary 3,4; Representative 4; Pep Band 1,2,3; Pep Club 3; Glee Club 1,2; Robed Choir 1; Mixed Chorus 1,2; Junior and Band Musical 2; Junior Play 3; Senior Play 4; Planned Progress 1; Yearbook Staff 1,2,3,4; Student Council 3,4; Secretary 4; Newspaper Staff 4; Editor 4; Barnwarming Attendant 1,2,3; Fall Festival Attendant 2; Echo Attendant 3.
Sandra Korte	Pep Club 3; F.H.A. 1,2,3,4; Senior Play 4; Newspaper Staff 4; Robed Choir 1; Glee Club 1,2; Planned Progress 1; Mixed Chorus 1,2.
Bill Reeds	Mixed Chorus 1,2; Junior Play 3; Senior Play 4.
Dianne Summerlin	Robed Choir 1; F.H.A. 1,2,3,4; Junior Play 3; Senior Play 4; Newspaper Staff 4; Pep Club 2,3; Glee Club 1,2,4; Student Council 3; Planned Progress 1; Mixed Chorus 1,2.
Janice Vessels	Robed Choir 1; F.H.A. 1,2,3,4; President 4; Class Secretary 2; Class Treasurer 3,4; Cheerleader 1,2,3; Captain 1,3; Yearbook Staff 1,2,3,4; Newspaper Staff 4; School Celebrities 2,3; Junior Play 3; Echo Attendant 2; Fall Festival Attendant 1; Barnwarming Attendant 4; Homecoming Queen 3; Planned Progress 1; Mixed Chorus 1,2.
Larry Hartwig	F.F.A. 1,2,3,4; Reporter 3, Vice President 4.
Steve Lee	Fort Zumwalt 1,2; Junior Play 3.
Larry Paul	F.F.A. 1,2,3,4; Sentinel 3.
Gloria Rose	Junior Play 3; Track 1,2,4; Volleyball 2,3,4; Glee Club 1,2,4; Robed Choir, 1; Mixed Chorus 1,2; Newspaper Staff 4; F.H.A. 1,2,3,4.
Tom Dixon	Planned Progress 1; Fall Festival Attendant 1; Junior Play 3; Echo Attendant 3.
Richard Ostmann	F.F.A. 1,2,3,4.
Kenneth Leeseman	F.F.A. 1,2,3,4; Chaplain 1; Class Reporter 2.
Larry Twiehaus	Robed Choir 1; Band 1,2,3,4; Glee Club 1; Pep Band 2,3,4; Student Council 3; Treasurer 3; Class Vice President 4; Planned Progress 1; Band Representative 2,3;

	Band President 4; Yearbook Staff 1,2,3,4; Yearbook Editor 4; Assistant Editor 3; Science Club 2; Treasurer 2; Mixed Chorus 1,2; Band and Junior Musical 2; Junior Play 3; Senior Play 4; Baseball 2,3; Basketball 1,2; Volleyball 1,2,3,4; Basketball Team Manager 4; Pep Club 3.
Kitty Tate	Robed Choir 1; F.H.A. 1,2,3,4; Secretary 3; Vice President 4; Class President 2; Class Secretary 1,3,4; Junior Play 3; Senior Play 4; Yearbook Staff 1,2,3,4; Newspaper Staff 4; Newspaper Editor 4; Band 1,2; Pep Band 2; Pep Club 3; Glee Club 1,2; F.H.A. Song and Game Leader 2; Student Council 1; School Celebrities 2; Band and Junior Musical 2; Homecoming Attendant 1; Spring Dance Attendant 3; Planned Progress 1; Mixed Chorus 1,2.
Alice Oney	Robed Choir 1; F.H.A. 1,2,3,4; Reporter 3; Junior Play 3; Newspaper Staff 4; Newspaper Assistant Editor 4; Pep Club 3; Glee Club 1,2; Planned Progress 1; Class Secretary 1; Class Treasurer 1; Class Reporter 4; Mixed Chorus 1,2.
Rosemary Alberternst	Senior Play 4; Robed Choir 1; F.H.A. 1,2,3,4; Junior Play 3; Newspaper Staff 4; Pep Club 3; Glee Club 1,2,4; Class Reporter 4; Planned Progress 1; Mixed Chorus 1,2.
Leonard Pauk	F.F.A. 1,2,3,4; Assistant Secretary 1; Secretary 2; President 3; Class Reporter 2.
Florence Blanks	Basketball 1,2,3,4; Volleyball 1,2,3,4; Track 1,2,3,4; Baseball 1,2,3,4; F.F.A. 2,3; Senior Play 4.
Cheryl Bote	F.H.A. 1,2,3,4; Vice President 3; Class Reporter 2,3; Junior Play 3; Robed Choir 1; Mixed Chorus 1; Newspaper Staff 4; Newspaper Assistant Editor 4; Planned Progress 1; Glee Club 1,2,4.
Mike West	F.F.A. 1,2,3,4; Secretary 1; Junior Play 3.
Randy Lashley	Basketball 1,2; Manager 4; Baseball Manager 4; Volleyball 1,2,3,4; Pep Club 1,2,3,4; Junior Play 3; Senior Play 4; Glee Club 1; Robed Choir 1.
Bill Linnenbringer	Basketball 1,2,3,4; Co-Captain 2,4; Baseball 1,2,3,4; Tri-Captain 3,4; Volleyball 1; Student Council 3; Vice President 3; Planned Progress 1,3; Science Club 2; Reporter 2; Yearbook Staff 2,3,4; Echo Attendant 1,2; Homecoming Attendant 1.
Tom Martin	Volleyball 1,2; Track 1,2; Planned Progress 1.
Kenny Hunt	Student Council 1,2; Planned Progress 1.
Dan Hoskins	F.F.A. 1; Senior Play 4; Volleyball 1; Student Council 4.
Ronnie Govoro	Planned Progress 3; Glee Club 1.
Larry Cate	Pattonville High 1,2; Track 3.

THE INNOCENT ONE'S



"Giggles"



"Butterball"



"Lightening"



"Ma"



"Pa"



"Danny"



"Curly"



"Juney Lou"



"T-Todler"



"Kitten"



"Little Stick"
(Twig)



"Idie"



"Tweety Bird"



"Southern Belle"

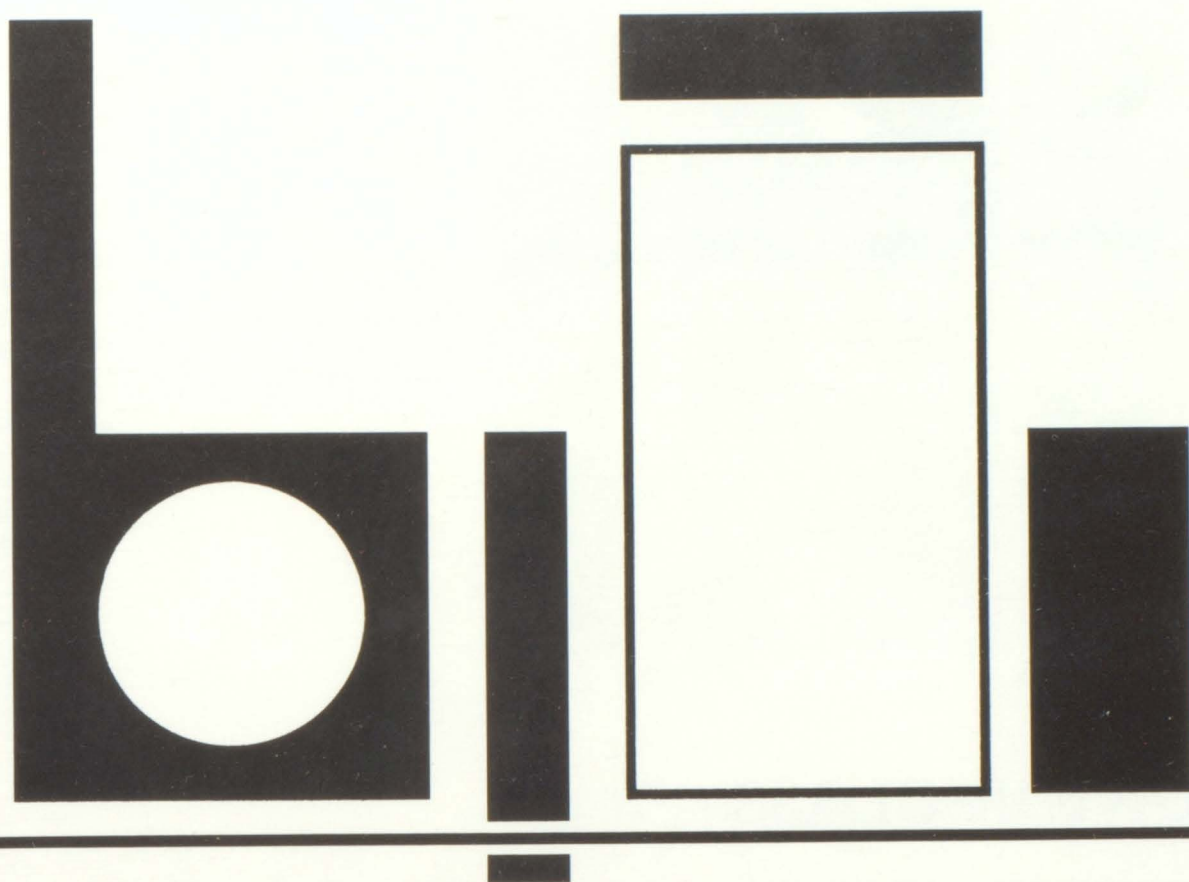

UNDERGRADUATES

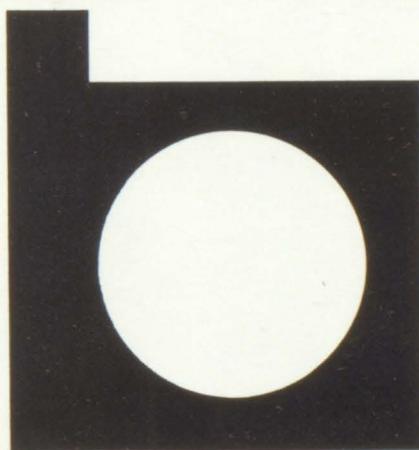



Mr. Rex Barnes, Sponsor
Miss Larrie A. Echelmeyer, Sponsor
Leslie Burris, President--Student Council
Dave Gerdeman, V. President
Greg Nieman, Secretary-Treas.

Susie Herndon, Reporter
Earl Jungerman, Student Council
Vivian Ball
Ronnie Beard
Sharon Blount

Linda Bote
Tim Cappel
Margaret Copeland
Richard Cox
Dicky Jaspering

JUNIOR CLASS



Roger Jones
John Kohn
Glenn Luckett
Larry Martin
Dorothy Mozee

Charles North
Steve Oberlag
Michael Ostmann
Irvin Owens
Dianna Rose

Evelyn Schindler
Ellen Small
Linda Stevenson
Mike Sydnor

Mr. Sam Farmer, Sponsor
Miss Sandy Jahrling, Sponsor
Dennis Schmitt, President, Student Council
Imogene Welge, Vice-President
Mary Sue Bote, Secretary

Richard Held, Treasurer
Butch Wright, Reporter
Linda Gaskin, Student Council
Beverly Alexander
Joyce Alexander

Wanda Ball
Raymond Barber
Kent Beckmeyer
David Bote
George Eckhoff

Beverly France
Larry Friedeck
Karen Gaffney
Susan Gerdeman
Bruce Groeper



SOPHOMORE CLASS

Fern Harrison
Nancy Helvey
James Jaspering
Theresa Jones
Sallie Kauble

Gary Lashley
Glenn Nierman
Susie Owens
Ivan Paul
Robert Phegley

Daniel Ramey
Ted Schamma
Darla Schmidt
Lizabeth Scott
Chris Small

Cathy Strother
Roger Sydnor
Donna West
Buddy Williams





Mr. Francis Fraizer, Sponsor
Mrs. Bonnelle White, Sponsor
Kurt Beckmeyer, President, Student Council
Tommy Davis, Vice-President
Karen Burris, Secretary

Jerry Davis, Treasurer
Barbara Ambrose, Reporter
Jeanette Groeper, Student Council
Terry Blount
David Bradshaw

Linda Bruning
William Burns
Charles Clark
Susie Copeland
Sandra Corbett

Pamela Corcoran
Roger Cox
Helen Eckhoff
Karen Friedeck
Jack Groeper

FRESHMAN CLASS



Joseph Harrison
Nola Mae Held
James Justice
Russell Knepler
Eddie Kohn

Carolyn Sue Leesmann
Chris Lehmann
Ronald Martin
Harvey Mozee
Rose Ann Mygatt

Sharon Ostmann
Shirley Owens
Mary Ann Phegley
David Rose
Louis Schaper

David Schindler
Mike Stuart
Carolyn Webbink
Donna Wescott

GRADE 8A



ROW ONE: Mrs. Walker, Wyvonnia Ball, Steven Barnes, Mike Blake, Bobby Bote, Patty Lorber. ROW TWO: Nellie Maley, Debora Mittler, Kathy Nadler, Allen Pauk, Lynn Pearman, Kathy Perkins. ROW THREE: Floyd Schamma, Linda Schamma, Sharline Schell, Caryn Schmidt, James Schreckengast, Penny Strother, ROW FOUR: Rhonda Warren, Allen Wehrman, Cindy Williams, Wayne Winterburg, Nadine Wyatt.

ROW ONE: Mrs. Black, Bruce Ambrose, Sondra Ball, Roszanne Brandt, Rick Christopher, William Christopher, ROW TWO: Darlene Cox, John Gerdeman, Peggy Gibson, Dennis Frye, Jean Jones, Rick Lancaster, ROW THREE: Nathan Lockett, Donald Martin, Robert Martin, Darlene Mozee, Viola Mozee, Kenneth Petty. ROW FOUR: Carla Roberts, Lawrence Royston, John Stevens, Inita Sydnor, Eugene Williams, Barney Wilson, Willie Wilson.

GRADE 8B





GRADE 7A

ROW ONE: Mr. Charlton, Jimmy Beckmeyer, Joseph Bradshaw, Hutson Clark, Betty Copeland, Susan Davis. ROW TWO: Karen Drusch, Debbie Esser, Barbara Groeper, Kathy Groeper, Lois Hagelman, Peggy Helvey. ROW THREE: Doris Jaspering, Billy Johnson, Chris Jones, Tommy Kauble, Debbie Lorber, Jan Mittler. ROW FOUR: Theresa Moffat, Roger Nierman, Craig North, Tony Petty, Betsy Small, Valerie Wyatt, Larry Zuhone.

ROW ONE: Mrs. Stamer, Otis Blanks, Karen Borneman, Dennis Gaffney, Maurice Green, Larry Heiliger. ROW TWO: Theresa Kohn, Steve Lancaster, Lena Luckett, Larry Manda, Wendell Meyer, Eddie Pettig. ROW THREE: Kenneth Robinett, Jackie Rose, Steve Vogt, Reba Warren, Gary Wilson, Roxanna Wilson, ROW FOUR: Eric Wyatt.



GRADE 7B

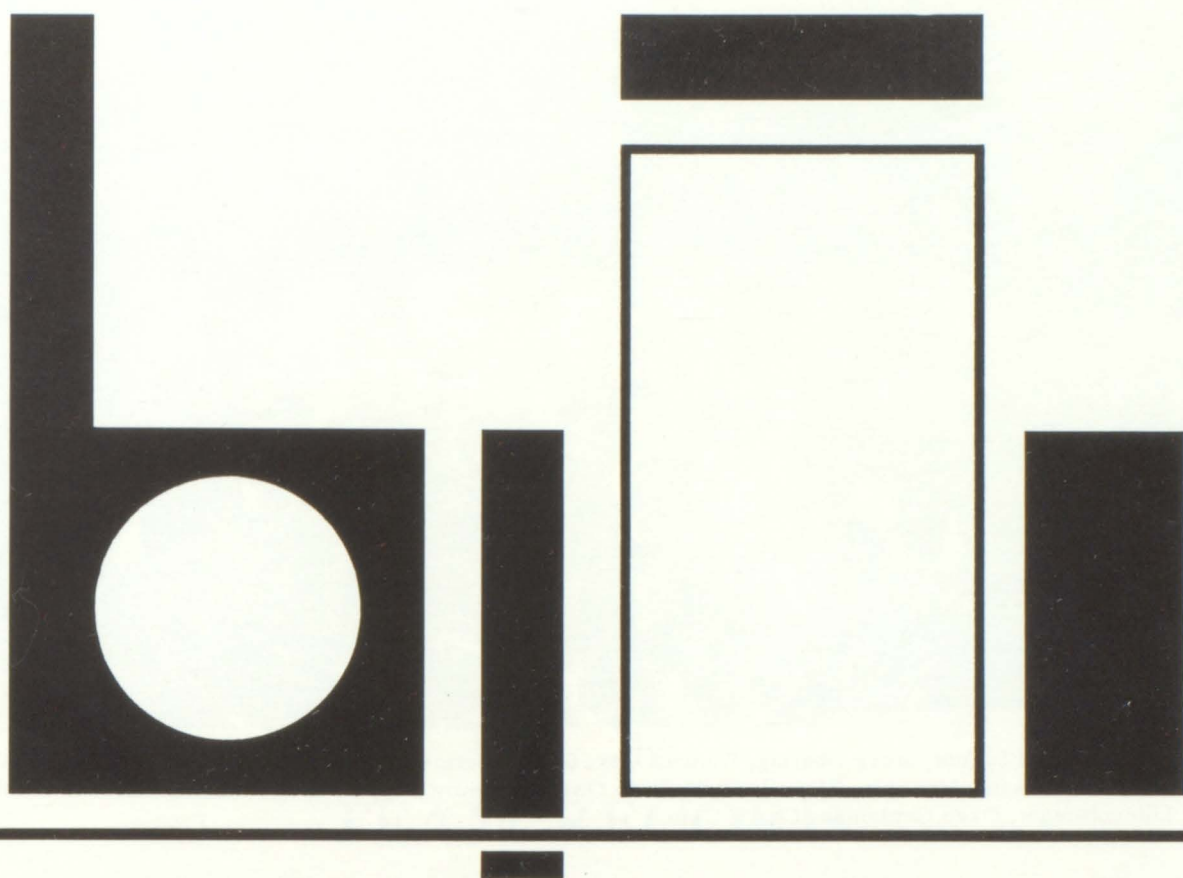

ATHLETICS

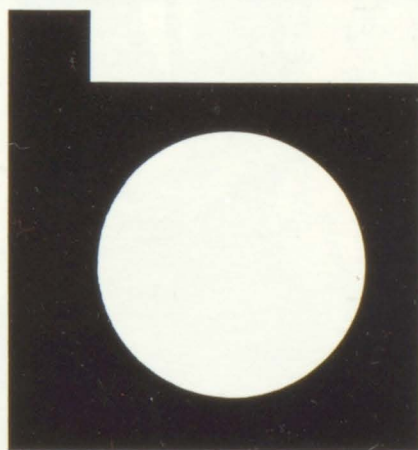

"A" TEAM

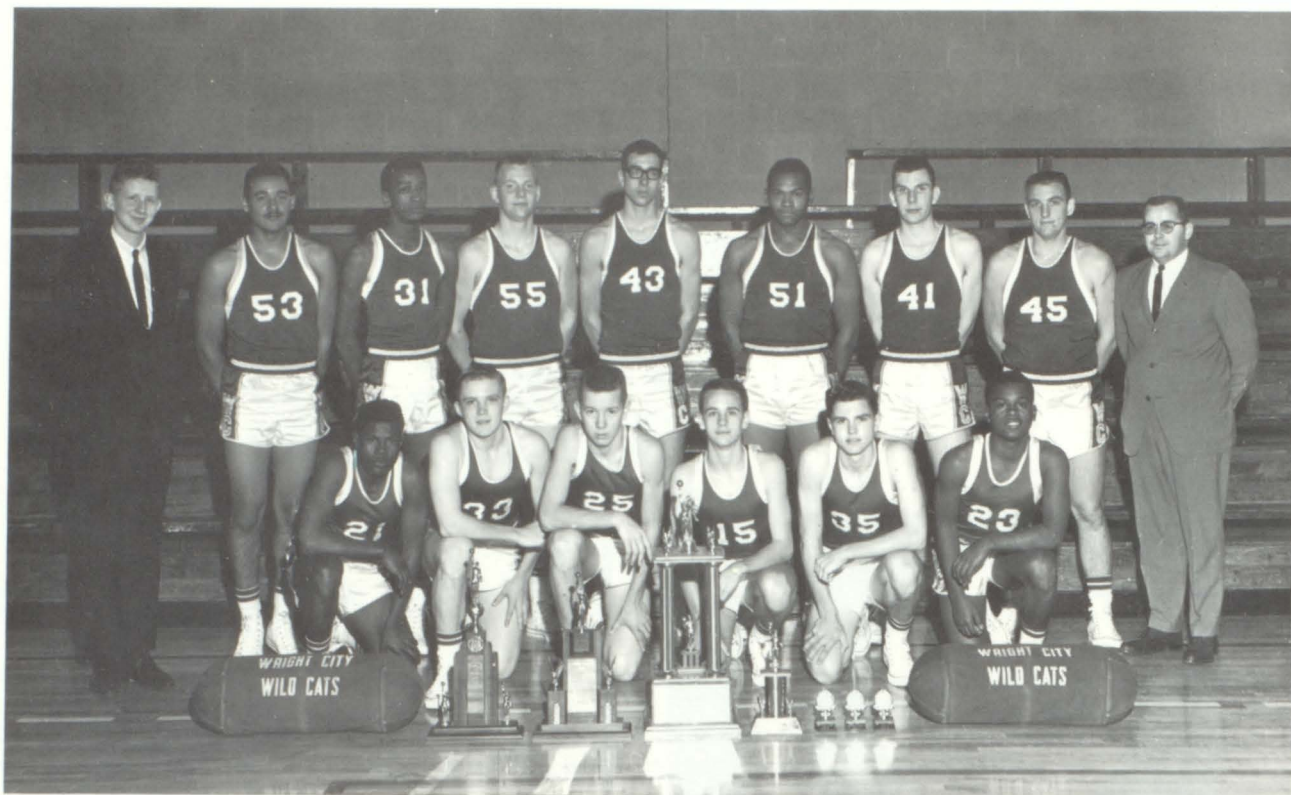

KNEELING: Mike Sydnor, Steve Oberlag, Richard Cox, Glenn Nierman, Butch Wright, Roger Sydnor. STAND-
ING: Larry Twiehaus, Manager, Glenn Luckett, Irvin Owens, Timmy Cappel, Greg Nieman, Florence Blanks,
Bill Linnenbringer, Dave Gerdeman, Coach Cain.

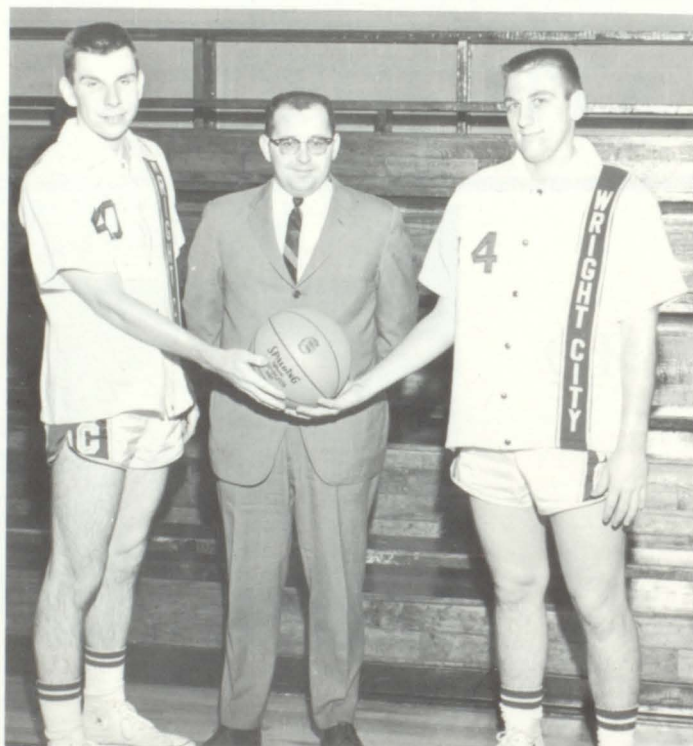

Co-Captain Bill Linnenbringer, Coach Cain, and Captain
Dave Gerdeman.

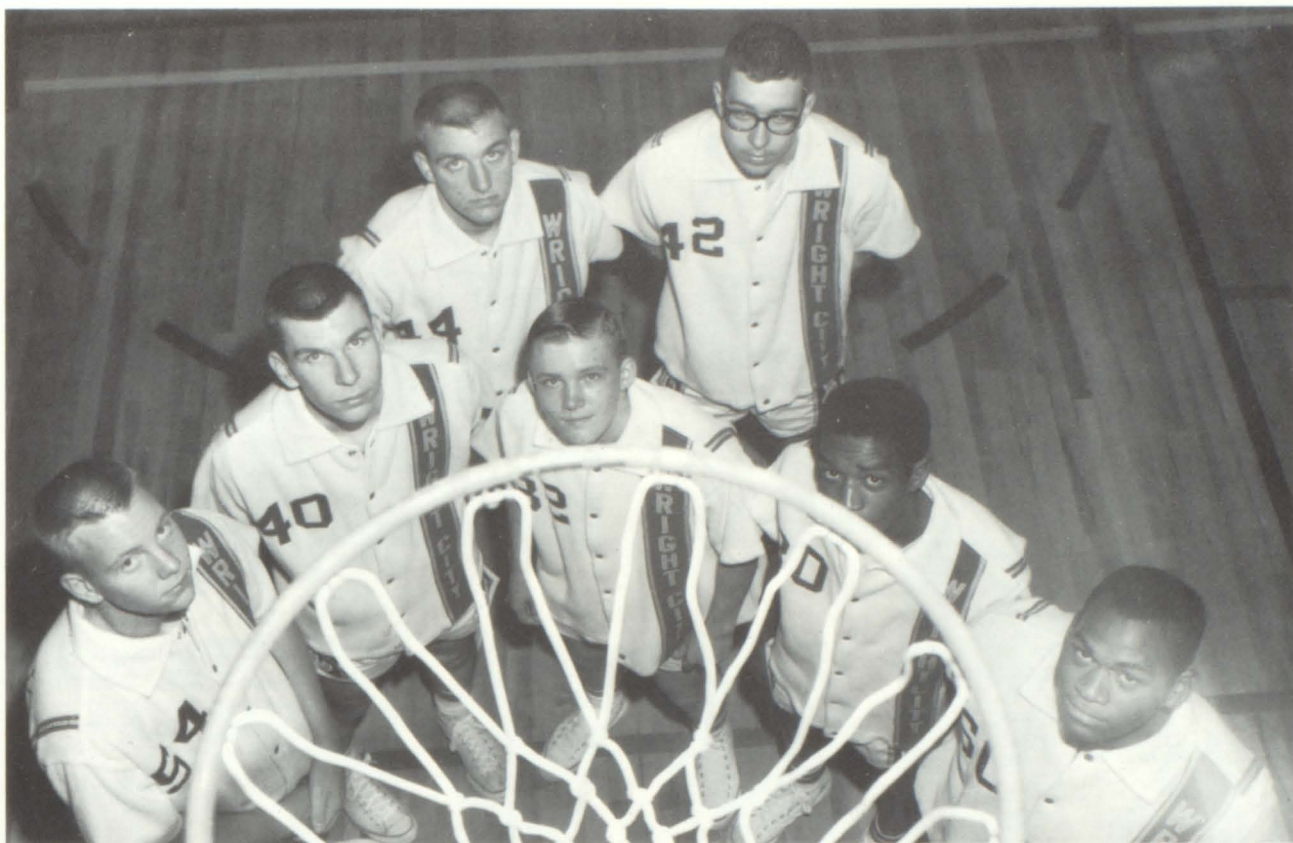

TEAM RECORD

Player	Games	Field Goals	Free Throws Made	Per Cent of Free Throws Made	Total points	Average	Rebounds	Fouls
Blanks, Florence	21	127	65	53%	319	15.2	241	72
Cappel, Tim	21	90	29	59%	209	10.0	119	41
Cox, Richard	9	3	1	13%	7	.8	7	10
Gerdeman, Dave	17	43	78	79%	164	9.6	42	45
Linnenbringer, Bill	20	62	70	65%	194	9.7	134	51
Lockett, Glenn	12	7	9	64%	23	1.5	26	14
Nieman, Greg	18	93	50	63%	236	13.1	158	51
Nierman, Glenn	10	7	9	56%	23	2.3	11	12
Oberlag, Steve	19	51	42	67%	144	7.6	24	27
Owens, Irvin	21	69	19	45%	157	7.5	86	47
Sydnor, Mike	10	16	0	00%	32	3.2	5	9
Sydnor, Roger	8	8	19	61%	35	4.4	15	15
Wright, Butch	14	5	9	43%	19	1.4	30	9
Team Totals	21	581	400	61%	1,562	74.4	898	405

Overall Record 15-6 (Through Jan. 29, 1966) League Record 2-2 (Through Jan. 29, 1966)



Greg Nieman

"A" TEAM PLAYERS



Florence Blanks



Dave Gerdeman

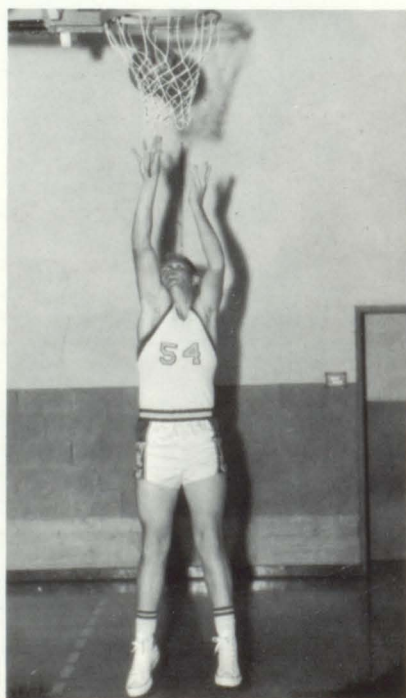

Timmy Cappel



Bill Linnenbringer

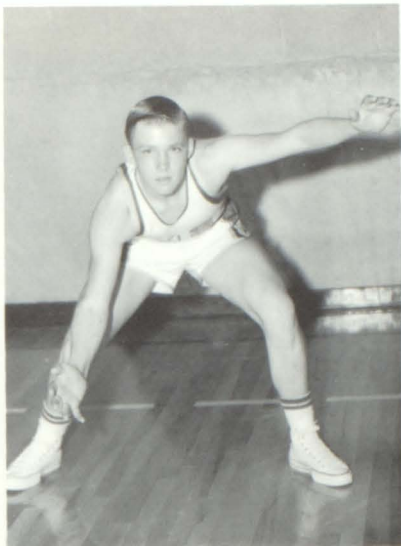

Steve Oberlag



Irvin Owens



Butch Wright



Glenn Luckett



Glenn Nierman



Richard Cox



Mike Sydnor



Roger Sydnor

"B" TEAM



KNEELING: Randy Lashley, Manager, Roger Sydnor, Daniel Ramey, Terry Blount, Dennis Schmitt, Kurt Beckmeyer, Chris Small, Larry Twiehaus, Manager. STANDING: Coach Cain, Glenn Nierman, Jerry Davis, Tommy Davis, Buddy Williams, Butch Wright, Kent Beckmeyer, David Bradshaw, Coach Barnes.

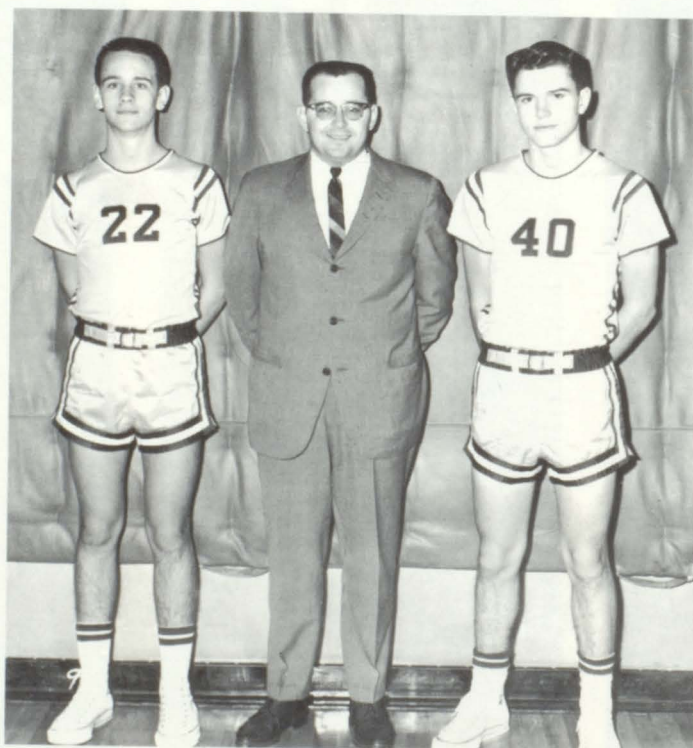

Captain, Glenn Nierman; Coach Cain; Co-Captain, Butch Wright

CHEERLEADERS



Linda Gaskin, Margaret Copeland, Darla Schmidt, Mary Sue Bote, Vivan Ball, Ellen Small, Susie Copeland, Karen Sue Burris.

Darla Schmidt, Co-Captain, Miss Jahrling, Miss Echelmeyer, Sponsors; Linda Gaskin, Captain.

PEP CLUB



JUNIOR HIGH BASKETBALL



KNEELING: 7th Grade Team: Allen Wehrman Mgr. Eric Wyatt, Maurice Green, Hudson Clark, Joe Bradshaw, Chris Jones, Steve Vogt, Craig North, Eddie Pettig, Jim Beckmeyer, Bob Bote Mgr. STAND-
ING: 8th Grade Team: Nathan Luckett, Gary Wilson, Laurence Royston, Kenny Petty, Ricky Christo-
pher, Dennis Frye, Willie Wilson, Allen Pauk, Jim Schreckengast, Dave Eversmeyer, Mike Blake, Floyd Schamma, Rex Barnes, Coach.

JR. HIGH CHEERLEADERS



KNEELING: 7th Grade Captains:
Jim Beckmeyer, Maurice Green.
STANDING: 8th Grade Captains:
Coach Barnes, Willie Wilson, Allen Pauk, Dave Eversmeyer.



Betty Copeland, Sharline Schell, Patty Lorber, Caryn Schmidt,
Debbie Lorber, Susie Davis.

BASEBALL



KNEELING: Randy Lashley, Manager, Roger Sydnor, Terry Blount, Steve Oberlag, Chris Small, Dennis Schmitt, Glenn Nierman, Kurt Beckmeyer, Butch Wright, Louis Schaper, Manager. STANDING: Larry Hartwig, David Gerdeman, Richard Cox, Irvin Owens, Greg Nieman, Tim Cappel, Florence Blanks, Bill Linnenbringer, Buddy Williams, Coach Barnes.

The 1965
Baseball Champions
of the
Mark Twain Conference
Overall Record

5-2



Tri-Captains, Steve Oberlag, Bill Linnenbringer, David Gerdeman; Coach Barnes.

HOMECOMING—"66"



Wildcats



in



Action

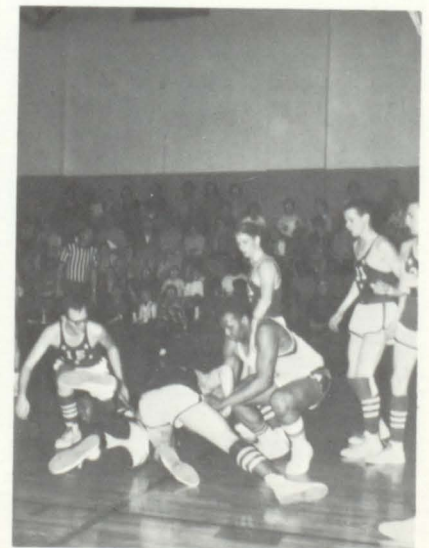

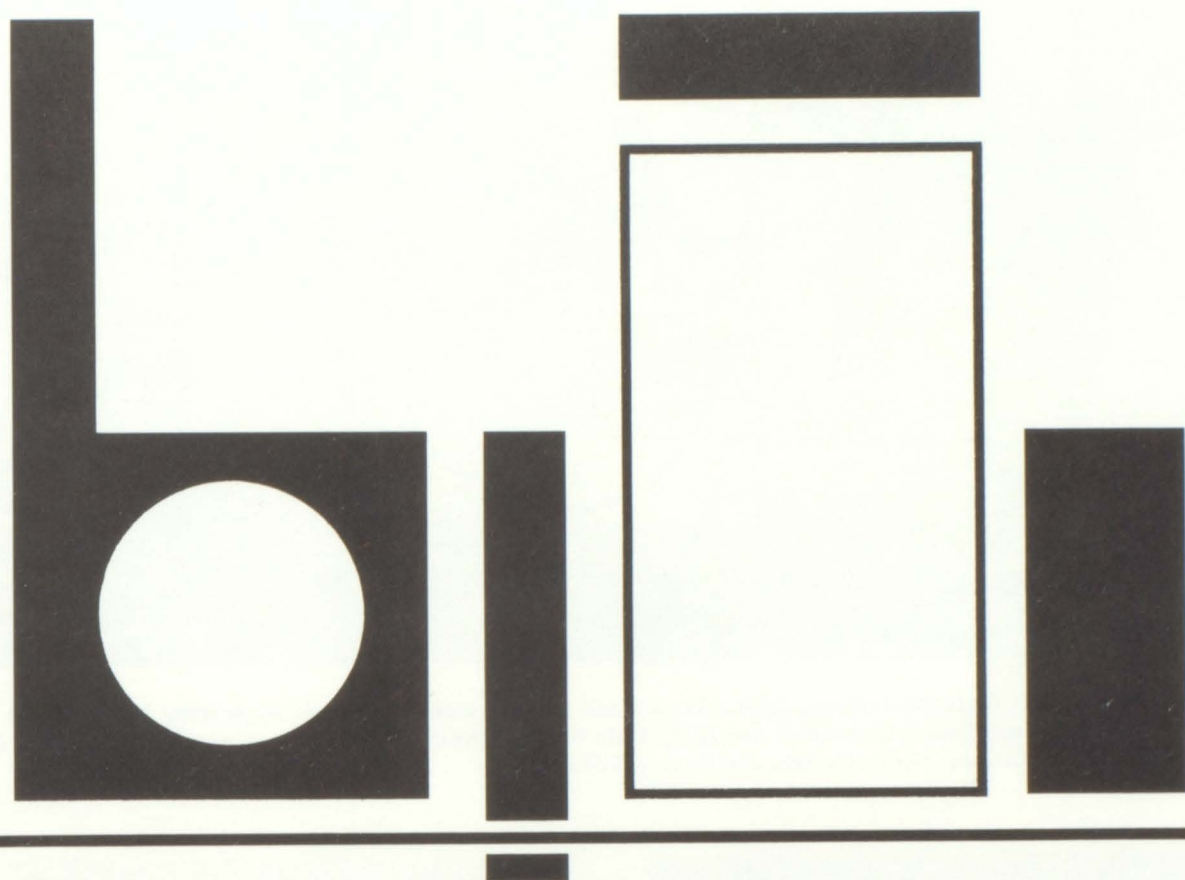

ACTIVITIES

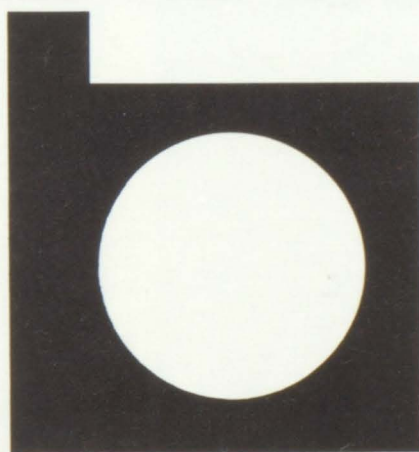

CHRISTMAS DANCE



From left to right: Senior attendants, Janice Vessels and Dan Hoskins; Sophomore attendants, Butch Wright and Linda Gaskin; Queen, Sharon Brakensiek and King, Dale North; Freshman attendants, Karen Burris and Kurt Beckmeyer; Junior attendants, Susie Herndon and Dave Gerdeman.



Queen: Sharon Brakensiek
Senior Attendant: Dan Hoskins



King: Dale North
Senior Attendant: Janice Vessels



Junior Attendants: Susie Herndon
Dave Gerdeman



Sophomore Attendants: Linda Gaskin
Butch Wright



Freshman Attendants: Karen Burris
Kurt Beckmeyer



Crown Bearers: Joe Bleile
Bobby Gentry



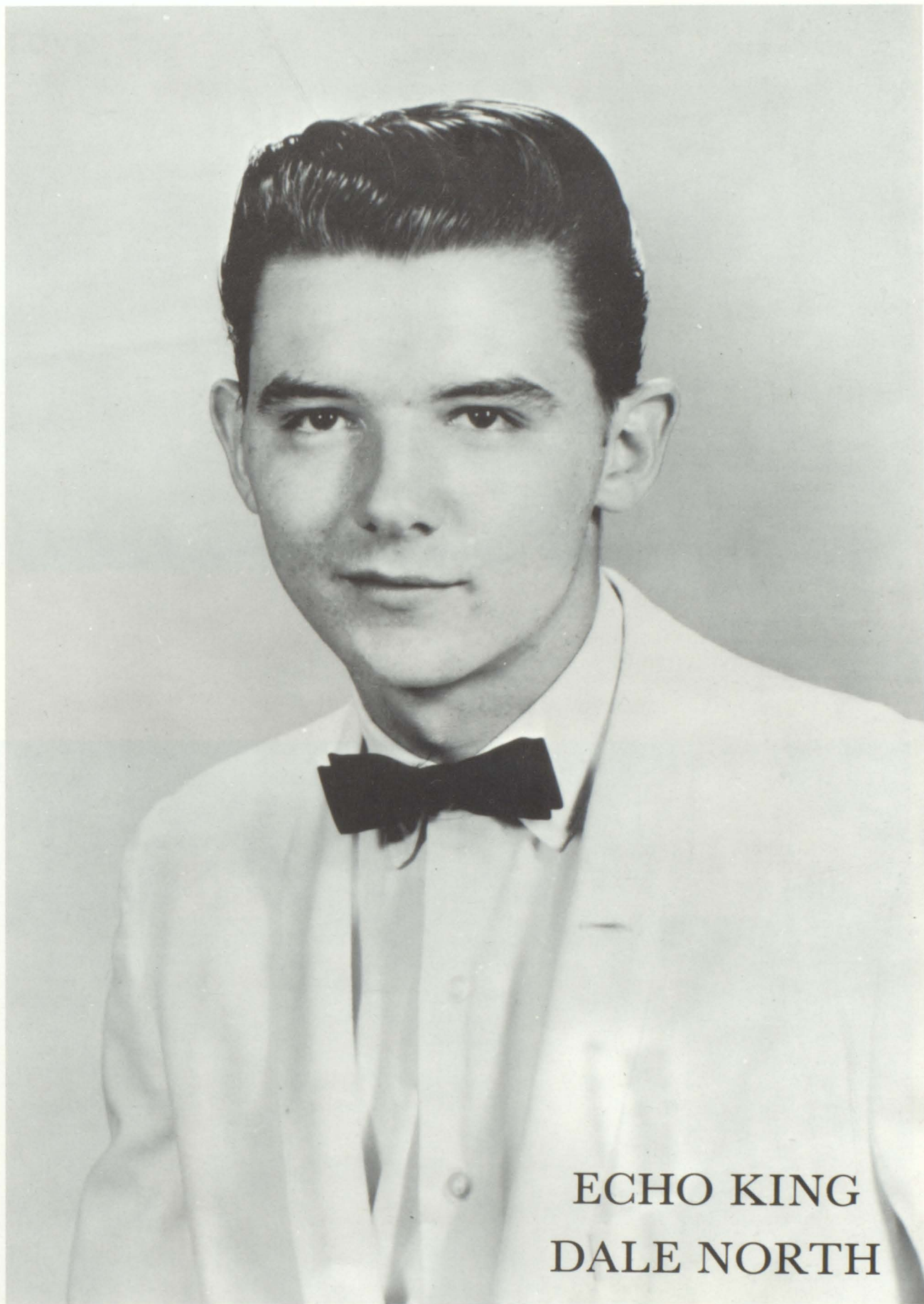

ECHO KING
DALE NORTH







Most Likely to Succeed



Sharon Brakensiek and Steve Oberlag

Most Talented

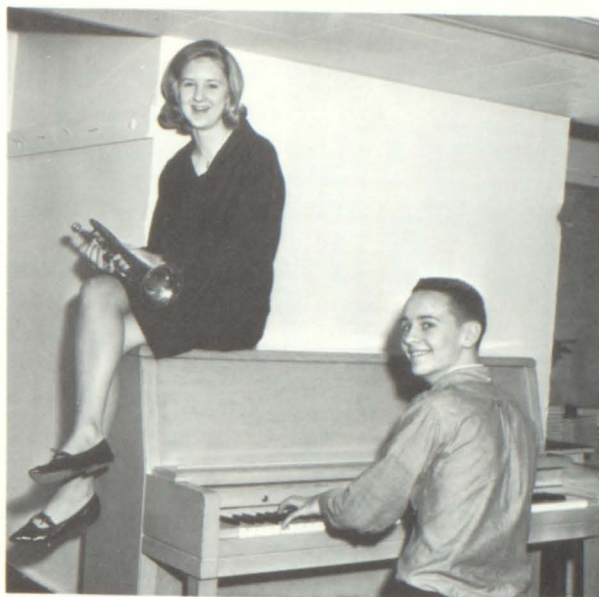

Sharon Brakensiek and Glenn Nierman

SCHOOL CELEBRITIES

Most Popular



Janice Vessels and Greg Nieman

Most Polite



Susie Herndon and Glenn Nierman

Best Personality



Richard Cox and Linda Gaskin

Best Dressed

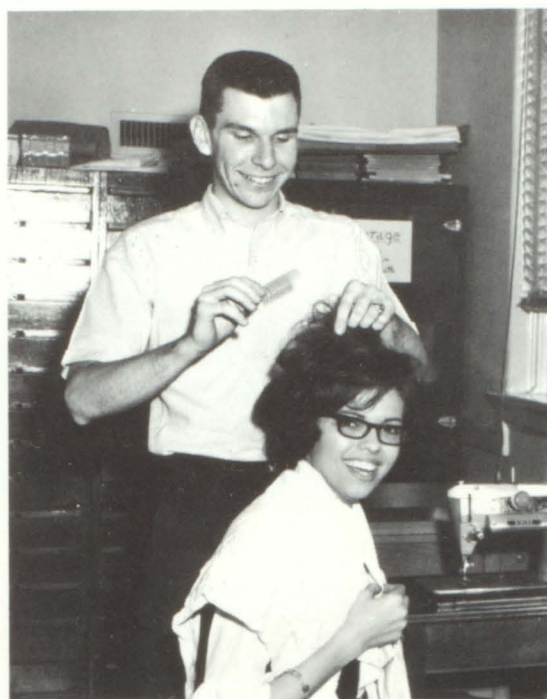

Bill Linnenbringer and Kitty Tate

Best Dancers



Steve Lee and Janice Vessels

Best Athlete



Florence Blanks

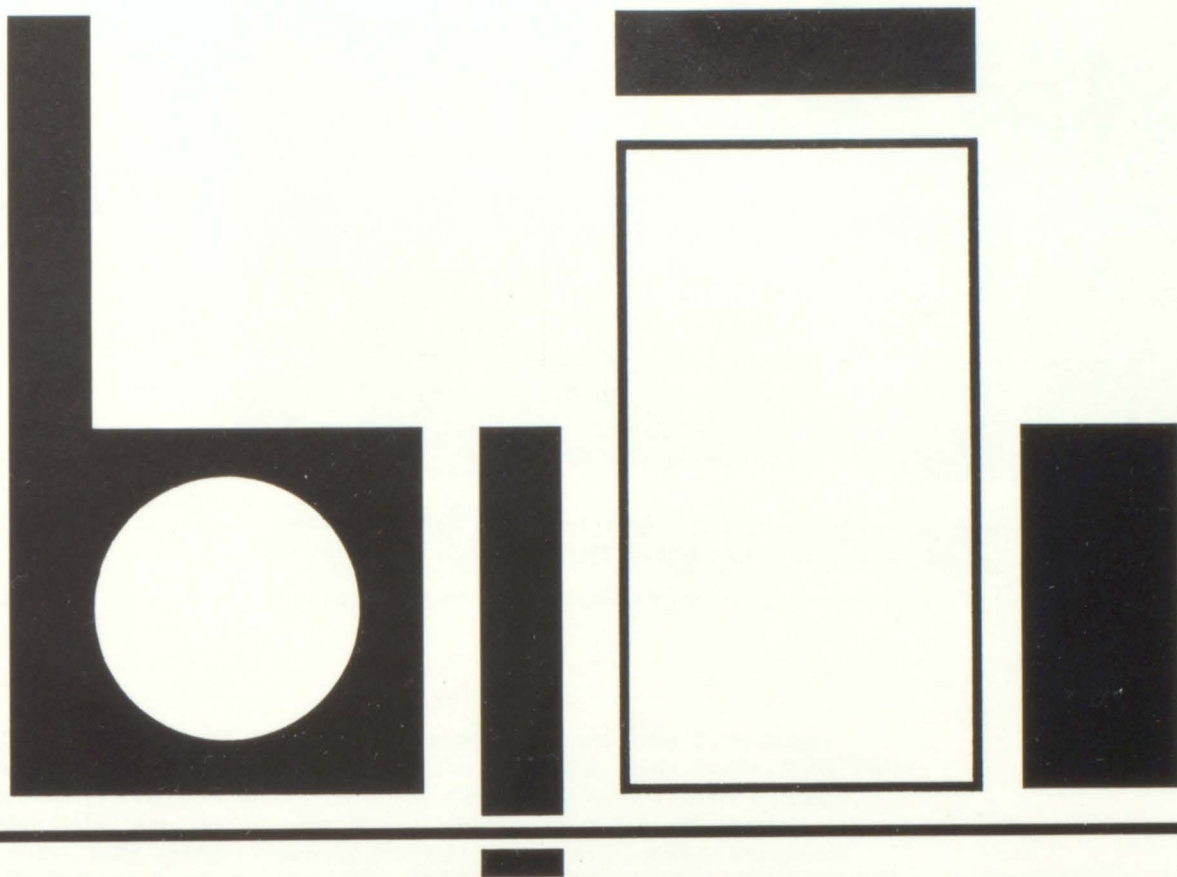

ORGANIZATIONS

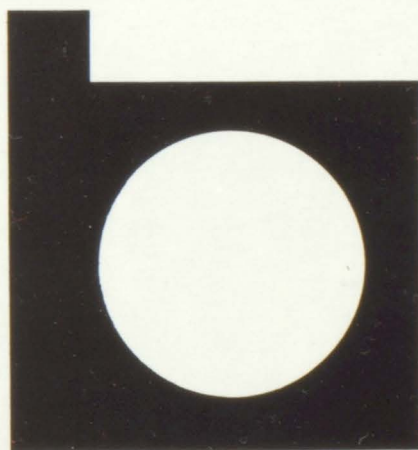

FFA OFFICERS



Mr. Ray Ritter, Advisor; Larry Hartwig, Vice-President; Ivan Paul, Reporter; Daniel Ramey, Secretary; Ted Schamma, Treasurer; Richard Held, Sentinel; Earl Jungerman, President.

ROW ONE: Larry Paul, Michael West, Leonard Pauk, Larry Hartwig, Earl Jungerman, Kenneth Leesmann, Richard Ostmann, Don Neill. ROW TWO: Eddie Kohn, David Schindler, Chris Lehmann, Louis Schaper, Terry Blount, Ronnie Beard, Johnny Kohn, Mike Ostmann, Dicky Jaspering. ROW THREE: Ivan Paul, William Burns, David Rose, Irvin Owens, Gary Lashley, Robert Phegley, George Eckhoff, Gary Friedeck. ROW FOUR: Richard Held, Daniel Ramey, Ted Schamma, Mike Sydnor, Glenn Luckett, Mr. Ritter, Advisor, Mary Sue Bote, Sweetheart.

FFA MEMBERS



FHA OFFICERS



SEATED: Kitty Tate, Vice President; Sharon Brakensiek, Treasurer; Janice Vessels, President; Evelyn Schindler, Secretary; Linda Stevenson, Reporter. STANDING: Dorothy Mozee, Historian; Darla Schmidt, Song and Game Leader; Mrs. Walker, Sponsor; Ellen Small, Parliamentarian; Linda Gaskin, Song and Game Leader.

ROW ONE: Dorothy Mozee, Ellen Small, Sharon Brakensiek, Kitty Tate, Janice Vessels, Evelyn Schindler, Linda Stevenson, Darla Schmidt, Linda Gaskin. ROW TWO: Vivian Ball, Theresa Sydnor, Theresa Jones, Carolyn Webbink, Pamela Corcoran, Nola Mae Held, Mary Ann Phegley, Susie Copeland, Helen Eckhoff, Jeanette Groeper, Karen Burris. ROW THREE: Rosemary Bradshaw, Gloria Rose, Dianne Summerlin, Dannelle Gaffney, Rosemary Alberternst, Cheryl Bote, Sandy Wollen, Alice Oney, Sandra Korte, Mary Sue Bote, Sallie Kauble. ROW FOUR: Beverly France, Joyce Alexander, Linda Bruning, Carolyn Sue Leesmann, Rose Ann Mygatt, Sharon Ostmann, Barbara Ambrose, Sandra Corbett, Shirley Owens, Sue Friedeck, Donna Wescott, Imogene Welge, Mrs. Walker. ROW FIVE: Kathy Strother, Wanda Ball, Susie Owens, Beverly Alexander, Fern Harrison, Karen Gaffney, Nancy Helvey, Sharon Blount, Margaret Copeland, Lizabeth Scott, Donna West.



FHA MEMBERS

YEARBOOK STAFF

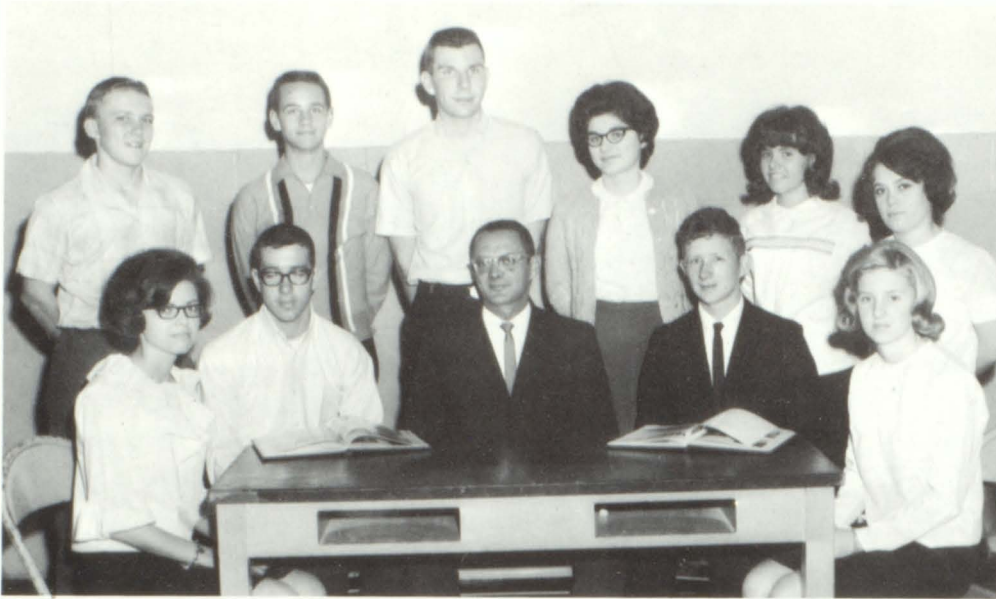

SEATED: Kitty Tate, Greg Nieman, Ass't. Editor, Mr. Dan Charlton, Sponsor, Larry Twiehaus, Editor, Sharon Brakensiek. STANDING: Steve Oberlag, Glenn Nierman, Bill Linnenbringer, Evelyn Schindler, Linda Gaskin, Janice Vessels.

NEWSPAPER STAFF

SEATED: Cheryl Bote, Ass't. Editor, Kitty Tate, Editor, Mr. Dan Charlton, Sponsor, Sharon Brakensiek, Editor, Alice Oney, Ass't. Editor. STANDING: Sandra Korte, Rosemary Alberternst, Sandy Wollen, Dianne Summerlin, Gloria Rose, Dannelle Gaffney, Janice Vessels.



BAND OFFICERS



Roger Nierman, Jr. High Representative; Tommy Davis, Freshman Representative; Imogene Welge, Sophomore Representative; Ellen Small, Junior Representative; Linda Stevenson, Reporter; Karen Burris, Reporter; Sharon Brakensiek, Secretary, Senior Representative; Glenn Nierman, Vice-President; Larry Twiehaus, President; Miss Hurst, Director.

BAND





STUDENT COUNCIL

SEATED: Sharon Brakensiek, Secretary, Bill Linnenbringer, President, Mr. Francis Frazier, Sponsor, Tim Cappel, Vice President, Linda Caskin, Reporter, STANDING: Mike Blake, Kurt Beckmeyer, Dennis Schmitt, Dan Hoskins, Peggy Gibson, Earl Jungerman, Treasurer, Leslie Burris, Debora Mittler, Jeanette Groeper, Darlene Cox.

PEP BAND



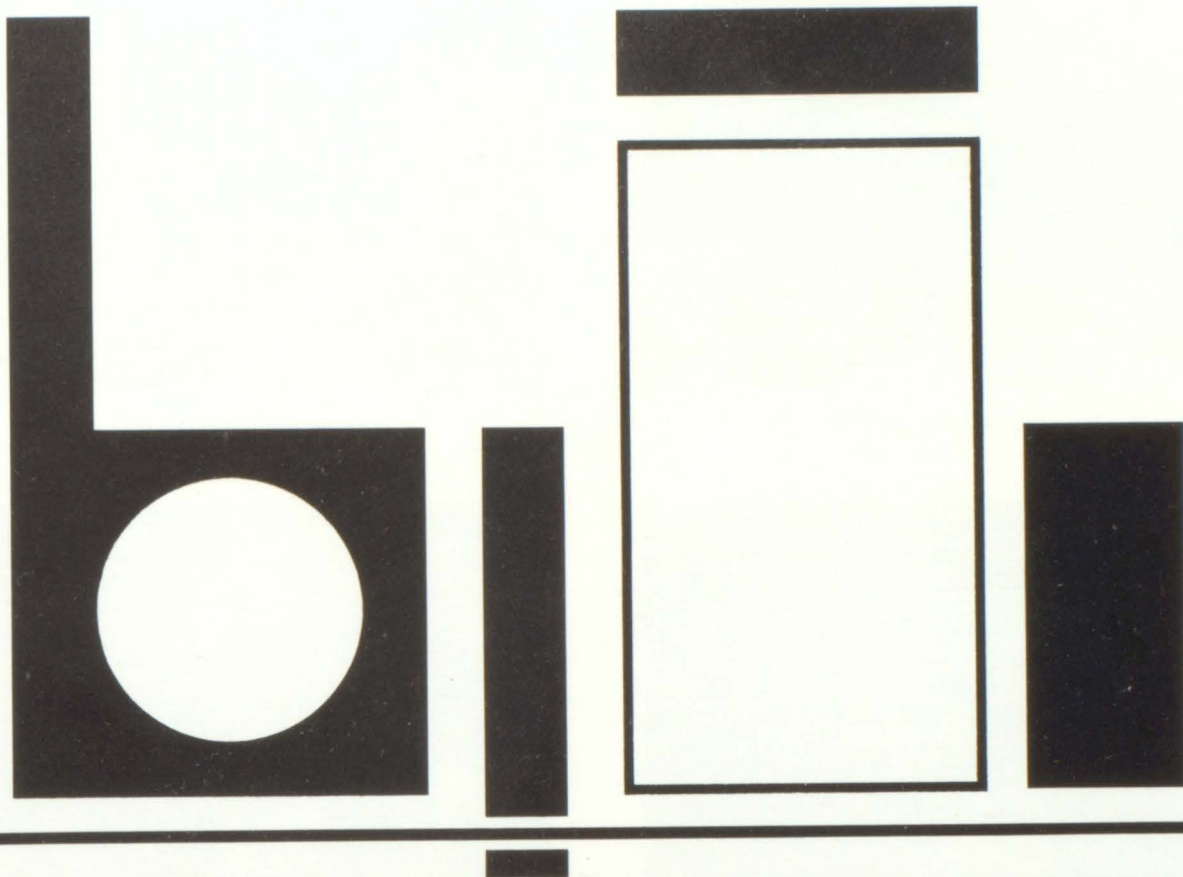

HUMOR

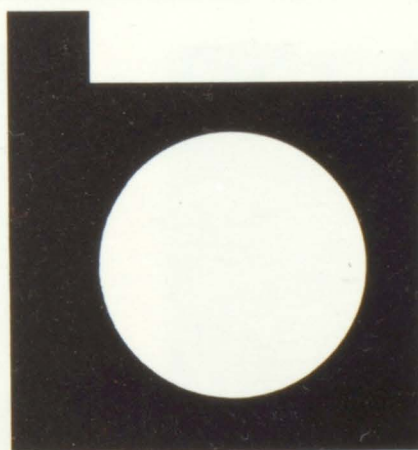



Wanted--Dead or Alive.



Hey, what's coming off?



"Wee-on".

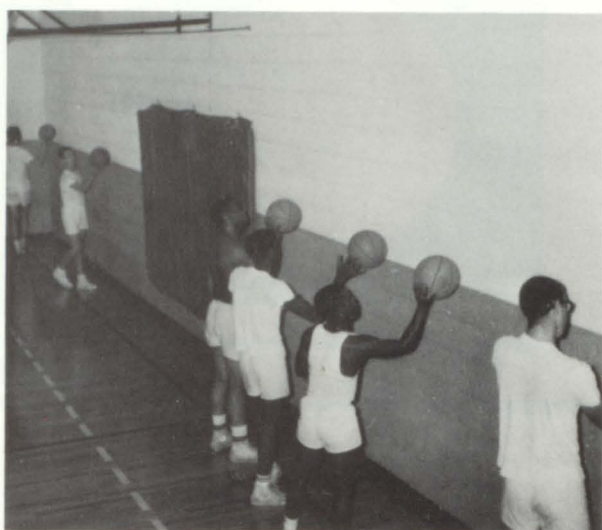

Now if we could dribble on the floor.



A SKULL session.



A BULL session.



A bundle of brains.



Not here, Lockett!



Its a bird, its a plane, its BATMAN.



Peek-a-boo.



The future's in our hands.



THE END!!



Wrong again Kitty!



And NOW what's wrong with my book report?



Only her barber knows for sure.



There's something showing!



Mr. America?????



Sure you've got a headache, but don't take it out on them!



And I now pronounce you man and wife.



Able to leap tall buildings in a single bound!!



Well you don't have to get smart about it!!!



WHO or what's on your mind Janice?



And I now proclaim Uncle Charlie--



I'm 25. Would you believe 35? 45?

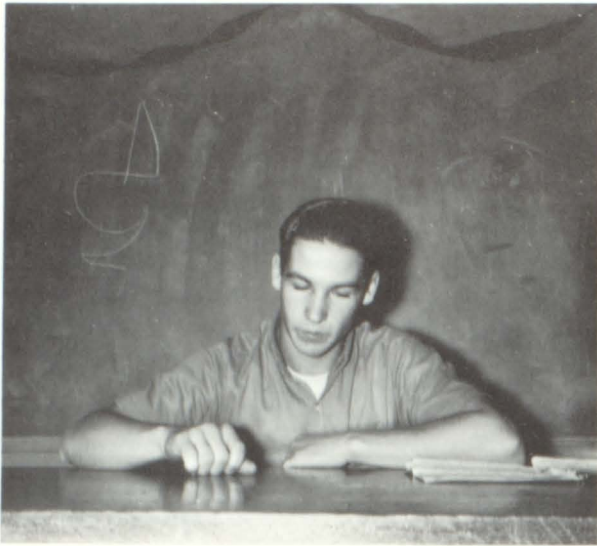

And I thought I passed Speech.



Nie-man-, the He-man.



Assets, Liabilities, Proprietorship.



It's been a Hard Day's Night.

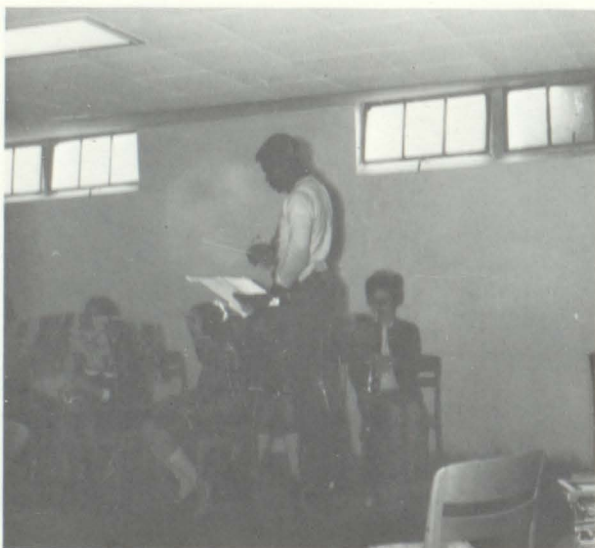

Maestro Sydnor.



Are you out of your tree?

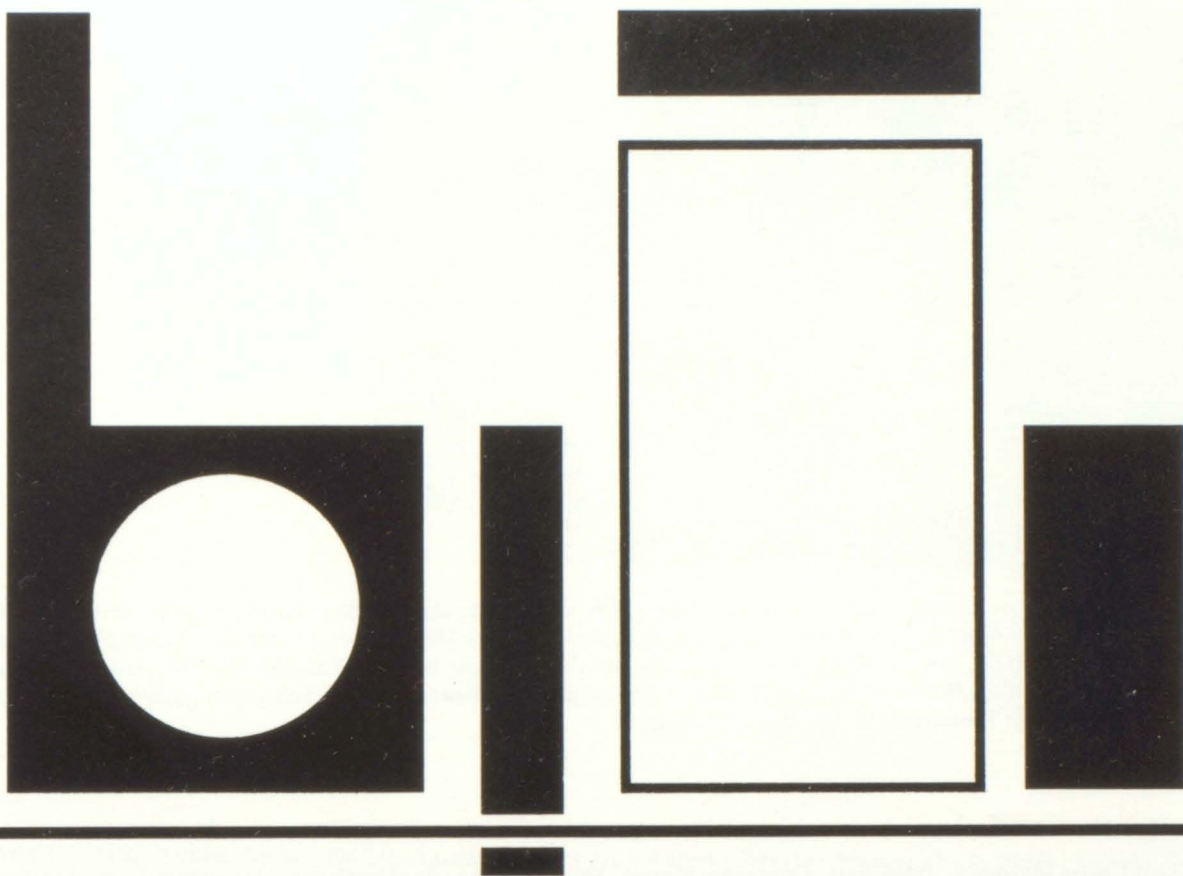

GRADES

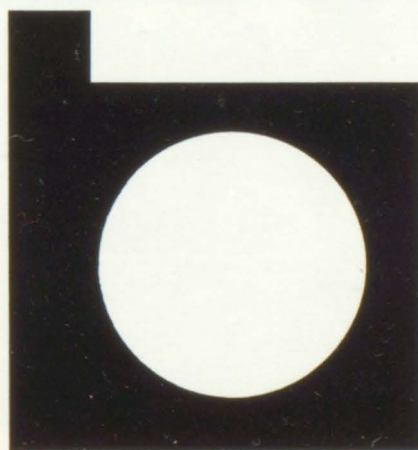



GRADE 6

ROW ONE: Mrs. Keys, Rodney Ambrose, Jill Backues, Stacie Blanks, David Burns, Michael Cate, James Copling.
 ROW TWO: Michael Corcoran, Carolyn Cox, Michael Fowler, Harriette France, Robert Gallagher, Ardell Held, Michael Herndon. ROW THREE: Vickie Holladay, Donna Jones, Jana Kauble, Dale Martin, Mary Ann Martin, Sharon Murphy, Bradley North. ROW FOUR: Dale Perkins, Bernice Rose, Richard Schreckengast, Clinton Taylor, Mark Warren, Brenda Weatherford, Stephen Wilding.

ROW ONE: Miss Maloney, Julia Ball, Cornelius Blanks, Fredia Cohen, Jackie Dixon, Alan Drusch, Kathy Gerde-
 man. ROW TWO: Diane Groeper, Roger Held, Laverne Korte, Forrest Krause, Marguerite Lohman, Nancy Logan,
 Mary Lynn Martin. ROW THREE: Jane Michael, Brain North, David Perkins, Linda Petty, Gordon Ring, LeAnne
 Schaper, Karen Schriener. ROW FOUR: Stephen Self, Connie Twiehaus, Leslie Williams.



GRADE 6A

GRADE 5



ROW ONE: Miss Wilhite, Roger Blake, Ruby Bradshaw, Gary Brandes, Greg Bruning, Alan Clark, Benjamin Corbett. ROW TWO: Donald Copling, Debbie Dixon, Gene Esser, Johnny Hampton, Marie Hollenbeck, Catherine Jett, Dale Lawson. ROW THREE: Priscilla Mayfield, Freddie Mueller, David Murphy, Dennis McKinney, Cheryl Pettig, Shirley Petty, Joy Rand. ROW FOUR: Debbie Rogers, Danny Summerlin, Virgil Vogt, Jeff Williams.

ROW ONE: Miss Thoroughman, Phillip Ambrose, Mary Ann Amrein, Marian Brandt, Cindy Busse, Debbie Dotson, Sherry Flesch. ROW TWO: Lee Holladay, Janie Hutchison, Charles Kallbrier, Henry Kersting, Karen Lashley, Michael Lindley, Donna Martin. ROW THREE: James Martin, Joseph Mayfield, Clay McDaris, Hubert Newman, Marilyn Paul, Terry Roberts, Elaine Rose. ROW FOUR: Carol Tinsley, Beverly Trantham, Larry Wehram, Margaret Wilding, Linda Williams.

GRADE 5A





GRADE 4

ROW ONE: Mrs. Yankey, Homer Ball, Julius Ball, Steven Bell, Danny Bockhorst, Diane Bradshaw, Alfred Brandt. ROW TWO: Elaine Eckhoff, Melinda Gaffney, Cheryl Grotewiel, John Helvey, Cindy Hunziker, Jean Klien-schmidt, Bonnie Krause. ROW THREE: Gary Kreuger, Linda Lawson, Cathy Lindsey, Gary Newman, Gary Perkins, Dianna Rogers, Pamela Samel. ROW FOUR: Patricia Schamma, Jeanita Schindler, Ricky Schmitt, Jeanne Symes, Randy Wright, Larry Wyatt.

ROW ONE: Miss Pepper, Jeffery Ambrose, Kathy Boulanger, Patricia Christopher, Debra Eversmeyer, Ronnie Howard, Bonita Jones. ROW TWO: Danny Kallbrier, Wallace Kersting, Pamela Lehmann, Alice Logan, Brenda Love, Dennis Meyer, Clifton Mozee. ROW THREE: Sam Park, Robert Pearman, Virgil Rose, Cindy Schamma, Susie Schriener, David Stevenson, Jim Taylor. ROW FOUR: Lynne Warren, Robert Weatherford, Leon Wilding, Tyrone Woolfolk, Gerry Wyatt, John Wyatt.



GRADE 4A

GRADE 3

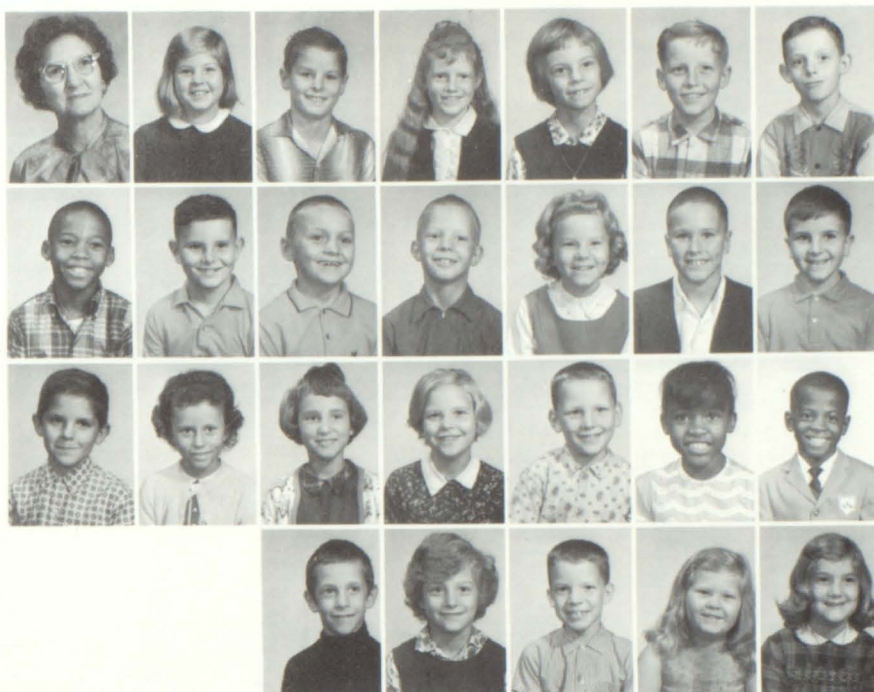

ROW ONE: Mrs. McHenry, Aimee Beaudet, Bruce Bote, Maria Eversmeyer, Mary Hautak, Carl Harrison, Jackie Jaspering. ROW TWO: Dennis Johnson, John Leykamp, James Logan, William Lohmann, Mary Lorber, Max Mittler, Jeffery McDaris. ROW THREE: Gilbert North, Deborah Parker, Marianne Samel, Kim Schamma, Harry Lee Schreckengast Jr., Debra Strother, Bernard Sydnor. ROW FOUR: John Taylor, Karen Tinsley, Timothy Wilding, Cathy Wilson, Janette Zuhone.

ROW ONE: Mrs. Grod, Jeane Bote, Kevin Bryson, Arthur Day, Ronnie Fowler, Terry Frye, Brian Gallagher. ROW TWO: Norma Jean Gibson, Carol Held, Susan Jett, David Kauble, Deborah Lavy, Tommy Lawson, Linda Mozee. ROW THREE: Ruth Ann Muller, Brian Ostmann, Eric Park, Rickie Pettig, Lorraine Schaper, Darrell Schmidt, Lavan Sydnor. ROW FOUR: John Torbett, Freddie Williams, Gary Williams, Romona Wyatt, Virgil Wyatt.

GRADE 3A

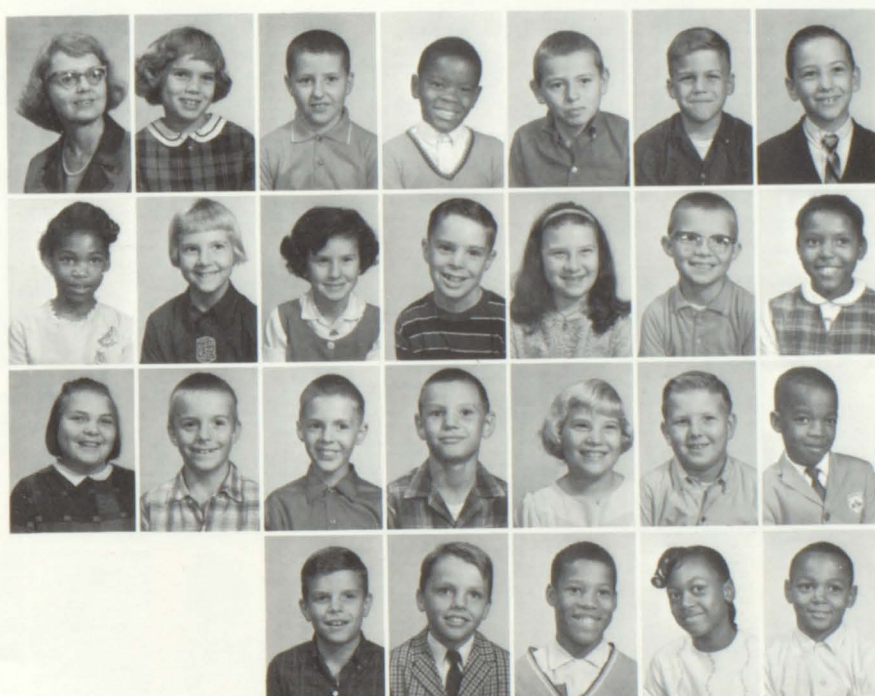



GRADE 2

ROW ONE: Mrs. Witthaus, Jackie Amrein, Teresa Bell, Mary Brandes, Andrea Buescher, Danny Difani, Rita Dove.
 ROW TWO: DeWayne Doyle, Billy Flesch, Linda Garrett, Diane Gibson, Bill Hollenbeck, Carol Jennings, Cheryl Link.
 ROW THREE: Martha Matthews, Brenda Meyer, Carol Mittler, Marty McClintock, Cheryl Newcomb, Greg Newton, Darlene Ostmann.
 ROW FOUR: Nelson Paul, Kathleen Phegley, Michael Rogers, Martin Schell, Gail Symes, Donnie Torbett.

ROW ONE: Mrs. Cox, Joe Bleile, Keith Clark, Janet Copeland, Eddie Cotton, Stephanie Cox, Richard Hampton.
 ROW TWO: Judy Helvey, Charles Jett, Debra Martin, Dennis Mozee, Freddie Muller, Rickey Muller, Barbara Samel.
 ROW THREE: Josephine Sydnor, Richard Tinsley, Andy Trantham, Kirk Warren, Virginia Wilding, Kelly Williams, Wanda Wilson.
 ROW FOUR: Pamela Woolfolk, Cynthia Wyatt.



GRADE 2A

GRADE 1



ROW ONE: Miss Bebermeyer, Connie Bartley, Kenny Beard, Howard Bradshaw, Tammy Cain, David Charlton, Marjorie Driemeyer, Joseph Estes. ROW TWO: Hillard France, Bobby Gentry, Joyce Held, Donna Hunt, Tammy Hunziker, Leslie Kauble, Dale Krause, Johnny Lawson. ROW THREE: Patsy Lindsey, Laura Manda, Karen Moellenbeck, Elizabeth Neill, Pamela Newton, Corliss North, Larry Pettig, Billy Rogers, Donna Samel. ROW FOUR: Jenine Schell, Winston Schreckengast, Dana Smith, Kim Symes, Joe Taylor, Charles Timpe, Ronnie Torbett, Joan Wilding, Thersa Williams.

ROW ONE: Mrs. Hazelwood, David Alberternst, Kenneth Bartley, Donnie Bishop, Lonnie Bishop, Robert Borron, Linda Brandt, Rebecca Burns. ROW TWO: Mark Christopher, Steven Dorman, Gregory Fowler, Terry France, Scott Gallagher, Patrick Gerdeman, Ramona Kersting, Douglas Lindley. ROW THREE: Madeline Mayfield, Clarence Moore, Kathy McClintock, Dale Nicolas, Susan Parker, Larry Schmitt, William Schreckengast, Michael Schriener. ROW FOUR: Pamela Stair, Gary Warren, Charles Wilson, Glenn Williams, Patrick Woolfolk, Candace Wright, Jerome Wyatt, Lester Wyatt.

GRADE 1A





KINDERGARTEN

ROW ONE: Mrs. Ring, Lucie Beaudet, Bobbi Bueneman, Martha Doyle, Elaine Eversmeyer, Kelly Garrett, Leatrice Herndon. ROW TWO: Gene Jennings, Kelvin Lashley, Christine Lauck, Anita Lemke, Larry Michael, Denny McClintock, Herbert McDaris. ROW THREE: Pamela Newcomb, Roger Owenby, Valerie Park, Kenneth Rogers, Lesa Schaper, Jackie Schreckengast, Scott Taylor. ROW FOUR: Ricky Timpe, Karen Wilmsmeyer, Monica Wilson, Sheila Woolfolk, Anita Faye Wyatt.

COOKS

Glays Strack, Olive Tillinger, Ruth Stevenson, Elsie Blackwood



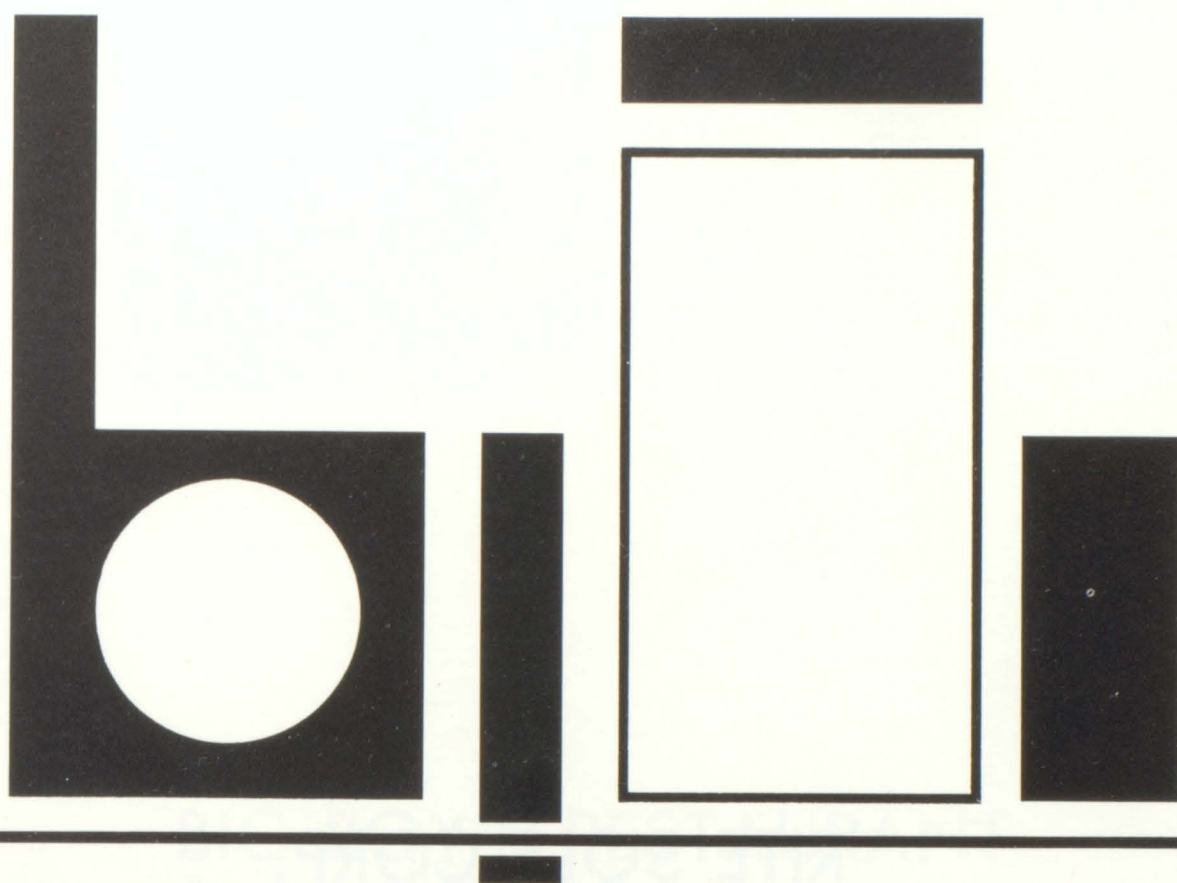

ADVERTISING

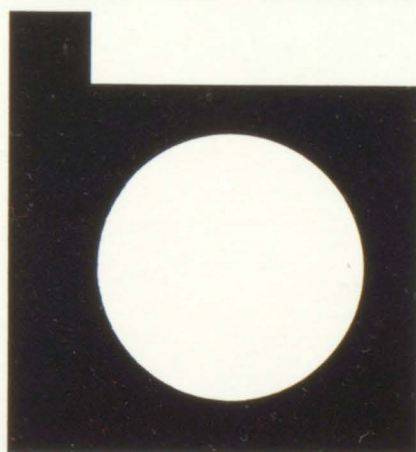

Compliments of

RITE SOLE CORP.

Wright City, Missouri

Compliments of

BIG BOY'S RESTAURANT

Wright City, Missouri

Compliments of

Duro-Flex Products Company, Inc.

Foristell, Missouri

Compliments of

FARMER'S AND MERCHANTS BANK OF WRIGHT CITY

Deposits Insured by
The Federal Deposit Insurance Corporation

"Oldest Bank in Warren County"

Wright City, Missouri



Compliments of

MISSOURI TYPEWRITER EXCHANGE

Royal Electric Manual Portable

Victor Calculators & Adding Machines

Gestetner Stencil Duplicators

Heyer Spirit Duplicators

Ribbons Carbons Stencils Inks



Masters Fluid All Paper

Sales Service Rentals Reconditioning

Phone Fairview 7-6390

Wentzville, Missouri

Compliments of

THE BINKLEY COMPANY

A Company Which Believes that the
Tomorrow of America Depends on
the Youth of Today

Warrenton, Missouri

WARREN COUNTY OFFICIALS

Presiding Judge County Court
Judge County Court Northern District
Judge County Court Southern District
Judge Probate Court and Ex Officio Magistrate
Probate Clerk
Clerk Circuit Court and Ex Officio Recorder
Deputy Circuit Clerk and Recorder
Clerk County Court
Deputy County Clerk
Prosecuting Attorney
Sheriff
Deputy Sheriff
Deputy Sheriff
Deputy Sheriff
Collector of Revenue
Deputy Collector
Assessor
Treasurer
Coroner
Public Administrator
County Surveyor
State Representative

Hugo C. Meyer
Felix J. Schlanker
Emmet H. Koch
M. N. Schowengerdt
Henry G. Winter
Alfred T. Graue
Mrs. Mildred Simon
Godfrey Buelmann
Mrs. Helen Pauk
Robert Hoelscher
Melvin Twiehaus
Donald McGee
Philip Wilson
Olivia Wyatt
Victor W. Wehmeyer
Mrs. Lulu M. Rhodes
Charles Bade
L. F. Dustman
Dr. F. H. Knigge
Milton F. Drunert
Bob Lewis
William T. Zimmerman

Compliments of

MIDWESTERN PLUMBING & HEATING CO.

Licensed & Bonded Union Plumbers

New work . . . and . . . Remodeling

Hydronic Heating Installations

Main Sewers--Water Mains
Septic Tanks--Filter Beds

All work guaranteed

Call 327-6500

Located
Hwy. 70 West Swantnerville

P.O. 326
Wentzville, Missouri

Compliments of

WRIGHT CITY 66 SERVICE



Phone 745-9266

Wright City, Missouri

Compliments of

WRIGHT CITY LIONS CLUB



Wright City, Missouri

Compliments of

KROGER COMPANY

Warrenton, Missouri

Compliments of

ALBERT WITTHAUS

Insurance Agency

"Don't Delay--Call Today"

Fire--Auto--Life
Liability--Inland Marine

Phone 745-3570
Wright City, Missouri

BOOSTERS

Norma's Beauty Salon, Wright City
Warrenton Cleaners, Warrenton
Warrenton Banner, Warrenton
Snappy Mercantile Liquor Store,
Warrenton
Heritage Best Rest Western Motel,
Wentzville

Compliments of

KING UPHOLSTERING

Specializing in

Upholstering--Slip Covers--Draperies

327-4821

602 W. Old Hwy. 40
Wentzville, Missouri

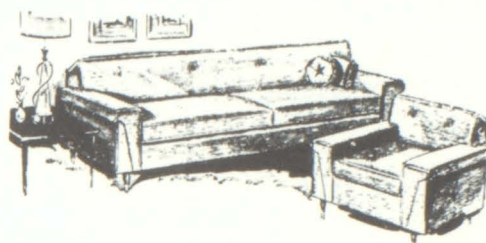

Dry Cleaning and Pressing

ROSEY'S CLEANING CENTER

Coin-op Laundry

Coin-op Dry Cleaning

708 W. Old Hwy. 40

Wentzville, Missouri

Compliments of

MISSOURI HOT FORMING INC.

Facilities
Equipment



Personal
Products

327-6286

Post Office Box 327

Wentzville, Missouri

Compliments of

BUENEMAN'S HARDWARE

Phone 745-3200

Wright City, Missouri



"Lifes Most Sought for Commodities"

The Best in Meats at

WRIGHT CITY MEAT CO.

Harold Duenke

Slaughtering and Processing
Wholesale and Retail

745-3331

Interstate 70

Wright City, Missouri

Compliments of

HUTCHISON & SCHAPER EXCAVATING CONTRACTORS

Phone 745-3528 or 745-3854

Wright City, Missouri

Compliments of

VOGT'S STANDARD STATION

Pick-up and Delivery
Minor Repairs
Car Washing
Wheel Balancing
Brake Service
Muffler and Tailpipe Installation

Phone 745-9297

Hwy. 40 West at overpass across from Big Boy's Restaurant

Wright City, Missouri

Compliments of

WARNER'S DRUGSTORE

745-9270

Wright City, Missouri

Compliments of

DR. J. R. BECKMEYER

Wright City, Missouri

Compliments of

LYNDOT CONSTRUCTION COMPANY

Hobert Dotson, Proprietor

745-3223

Wright City, Missouri



Compliments of

WRIGHT CITY MANUFACTURING CO.

Modern Display Fixtures

745-3351

Wright City, Missouri

Compliments of

ECONOMY SUPERMARKET

Call at your A.G. Store for
Quality Groceries
Fresh Frozen Fruits and Vegetables

745-3400

Wright City, Missouri

Compliments of

MARTIN SERVICE STATION

Martin Oil Products

"Smartin up with Martin"

Wright City, Missouri

Compliments of

WRIGHT CITY TOM BOY MARKET

You Rate More at a Tom Boy Store

Extra Savings with Tom Boy Stamps

Store Hours 8-8 Everyday



Wright City, Missouri

Compliments of

WRIGHT CITY GAS COMPANY

Harold Oberlag

Call 745-3113

Wright City, Missouri

Compliments of

WARRENTON FLOWER SHOP

National Florist Delivery, Inc.

For Gracious Living Use Flowers



456-3397

515 N. Highway 47

Warrenton, Missouri

Compliments of

HUNT CONCRETE COMPANY

Two Plants to Serve You

"Service is More Than Just a Word With Us"

Lakeview 8-4330
Troy, Missouri

Gladstone 6-3351
Warrenton, Missouri

Compliments of

NEIL'S SKELLY SERVICE STATION

Minor Repair Work

Wright City, Missouri

Compliments of

WENTZVILLE STATE BANK

Deposits Insured by
The Federal Deposit Insurance Corporation

Phone FA 7-6225

Wentzville, Missouri

Compliments of

IGA FOODLINER



Phone 456-3371
Warrenton, Missouri

Compliments of

WYATT DAIRY COMPANY

Distributors of
Sealtest Dairy Products



Warrenton, Missouri

Compliments of

**KATIE JANE
MEMORIAL HOME**

Warrenton, Missouri

Compliments of

MISSOURI EDISON COMPANY

Live Better Electrically

Warrenton, Missouri

Compliments of

AKES FORD SALES, INC.

238 East Main Street

Phone 456-3364

Warrenton, Missouri

Compliments of

DR. & MRS. HAROLD HOELSCHER

Office Phone 456-3340

Home Phone 456-3545

Warrenton, Missouri

Compliments of

MISSOURI STATE TELEPHONE CO.

Phone 456-3355

Warrenton, Missouri

Compliments of

BIG 3 MOTORS INC.

Chevy--Olds--Pontiac

Phone 456-3318

Warrenton, Missouri

Compliments of

ISABELL'S RESTAURANT

Isabell Hustedde, Manager

Highway 47 and Interstate 70

Warrenton, Missouri

Compliments of

BLUE MOON CAFE

Charles Walker Sr., Owner

Phone 456-3373

Warrenton, Missouri

Compliments of

BUSHNELL LINOLEUM CO.

Phone FA 7-6210

Floor and Window Coverings

Highway 70--One-fourth Mile East of Wentzville

My Best Wishes to Each and Every Member of this Graduating Class

CLEO POORE BROCKMAN, REALTOR

Phone 327-4646

Office 1/2 Mile North of Wentzville on Highway 61

Compliments of

DON & MELBA McCARVER

Portraits--Commercials--Weddings

Phone 327-4280

Wentzville, Missouri

Compliments of

WENTZVILLE PLUMBING AND HEATING SUPPLY CO.

Phone 327-6450

14 E.S. Main

Wentzville, Missouri

Compliments of

HAROLD H. HUEFFMEIER
REAL ESTATE BROKER

Farms--Homes--Loans--Insurance

Phone FA 7-4725

604 W. Old Hwy. 40
Wentzville, Missouri

Compliments of

TROJAN THEATER

Troy, Missouri

Compliments of

TOMEK'S VARIETY STORE

Dry Goods--Shoes--Notions
We Give Eagle Stamps

Phone 745-2255

Wright City, Missouri

Compliments of

NIEBURG FURNITURE & UNDERTAKING CO.

Funeral Directors

Oxygen Equipped Ambulance Service

Air Conditioned Chapel

Phone 745-3315

Wright City, Missouri

<p>Compliments of</p> <p>DAVIS RESTAURANT</p> <p>Homemade Pies--Country Chicken Steaks</p> <p>Wright City, Missouri</p>	<p>Compliments of</p> <p>TRINDAD ASPHALT CO.</p> <p>Wright City, Missouri</p>
<p>Compliments of</p> <p>MIKE'S RADIO AND T.V. M.F.A. MUTUAL INSURANCE</p> <p>Agent--Mike Schreiner</p> <p>Phone 745-3404</p> <p>Wright City, Missouri</p>	<p>Compliments of</p> <p>LESLIE SHOW ME FARM</p> <p>Breeders of Registered Angus Cattle and Tennessee Walking Horses</p> <p>Owners Dr. and Mrs. G. E. Leslie Phone 528-4349</p> <p>Troy, Missouri</p>
<p>Compliments of</p> <p>BILMAC PRESS</p> <p>Printers--Publishers</p> <p>William C. McCracken Owner-Manager Office Phone 456-3411 Home Phone 456-8491 234 East Main Street Warrenton, Missouri</p>	<p>Compliments of</p> <p>H. W. HENCKLER, O.D.</p> <p>Office Phone 456-3385</p> <p>Warrenton, Missouri</p>
<p>Compliments of</p> <p>WALTER M. BOTKIN</p> <p>Auctioneer-Sales Manager</p> <p>Office Phone 327-6858 Home Phone 625-4538</p> <p>Wentzville, Missouri</p>	<p>Compliments of</p> <p>H & M RAPP REALTY CO.</p> <p>Office Phone 456-3335 Home Phone 456-8435</p> <p>East of Overpass on N. Service Road</p> <p>Warrenton, Missouri</p>

<p>Compliments of</p> <p>A & W DRIVE-IN</p> <p>Mr. and Mrs. Bernard Nothstine</p> <p>Warrenton, Missouri</p>	<p>Compliments of</p> <p>WESTERN AUTO STORE</p> <p>Phone 456-3304</p> <p>Warrenton, Missouri</p>
<p>Compliments of</p> <p>E. SCHOWENGERDT & SON</p> <p>Warrenton, Missouri</p>	<p>Compliments of</p> <p>HERBERT W. ZUROWESTE</p> <p>Registered Land Surveyor</p> <p>456-8130</p> <p>Warrenton, Missouri</p>
<p>Compliments of</p> <p>MERRY MARIE SHOP</p> <p>Warrenton, Missouri</p>	<p>Compliments of</p> <p>EVERSMEYER SEED AND INSURANCE COMPANY</p> <p>Your M.F.A. Insurance Agent and Your One Stop Shopping Center</p> <p>Phone 528-4821 Home Phone 528-4013</p> <p>Troy, Missouri</p>
<p>Compliments of</p> <p>THE TRIO SHOP</p> <p>"First in Fashion"</p> <p>Phone 528-7321 315 Main St. Troy, Missouri</p>	<p>Compliments of</p> <p>DOG & SUDS</p> <p>Troy, Missouri</p>

<p>Compliments of</p> <p>McCOY'S GENERAL MERCHANDISE</p> <p>Phone 745-3829</p> <p>Foristell, Missouri</p>	<p>Compliments of</p> <p>UREGAS</p> <p>Dependable Gas Service</p> <p>Wentzville, Missouri</p>
<p>Compliments of</p> <p>J. DICKHERBER HEATING AND AIR CONDITIONING</p> <p>West End Plaza</p> <p>Phone 327-6844</p> <p>Wentzville, Missouri</p>	<p>Compliments of</p> <p>The Voice of East Central Missouri</p> <p>KWRE 730</p> <p>Service Radio</p> <p>The Best in Music, News and Sports</p>
<p>Compliments of</p> <p>ELMER SPRICK</p> <p>Jeweler</p> <p>Elgin--Bulova--Watches Watch Repair</p> <p>221 E. Main</p> <p>Warrenton, Missouri</p>	<p>Compliments of</p> <p>RAY DETERMAN</p> <p>Electric Wiring and Service</p> <p>107 West Main Street</p> <p>Warrenton, Missouri</p>
<p>Compliments of</p> <p>CARPS DEPARTMENT STORE</p> <p>Warrenton, Missouri</p>	<p>Compliments of</p> <p>DR. SIDNEY STOLLER</p> <p>Dentist</p> <p>Office Phone 456-3362 Home Phone 456-8405</p> <p>Warrenton, Missouri</p>

<p>Compliments of</p> <p>BUY-RITE</p> <p>IGA FOODLINER</p> <p>Wentzville, Missouri</p>	<p>Compliments of</p> <p>SELLER'S JEWELER</p> <p>For the Gifts You'll Give With Pride, Let Your Jeweler be Your Guide</p> <p>119 W. Old Hwy. 40 Wentzville, Missouri</p>
<p>Compliments of</p> <p>DR. L. H. KELLER, D.D.S.</p> <p>Dentist</p> <p>Wentzville, Missouri</p>	<p>Compliments of</p> <p>EUREKA FINANCE CO., INC.</p> <p>Bill Lawson, Manager</p> <p>FA 7-6203</p> <p>FA 7-6204</p> <p>515 W. Old Hwy. 40 Wentzville, Missouri</p>
<p>Compliments of</p> <p>WHISK PRODUCTS DIVISION</p> <p>The Metalife Company</p> <p>Phone 327-6261</p> <p>Whisk . . . for Those Extra Dirty Hands</p> <p>Wentzville, Missouri</p>	<p>Compliments of</p> <p>CUZZIN' CHARLIE'S</p> <p>Visit Cuzzin' Charlie's</p> <p>FA 7-6267</p> <p>Highway 40 2 Miles West of Wentzville</p>
<p>Compliments of</p> <p>WENTZVILLE PHARMACY</p> <p>Your Prescription Specialist</p> <p>Chas. Finn, R.Ph.</p> <p>FA 7-6248</p> <p>515 W. Hwy. 40 Wentzville, Missouri</p>	<p>Compliments of</p> <p>C. & J. TELEVISION AND HOBBY SHOP</p> <p>Model Airplanes--Cars Race Tracks--Artist Supplies Aquarium Supplies--Tropical Fish</p> <p>Phone 327-4740 2 E. South Main Wentzville, Missouri</p>

<p>Compliments of Ray Garrett, Proprietor</p> <p>Old Highway 40 East</p> <p>RAY'S BARBER SHOP</p> <p>Open 5 Days Weekly Closed Mondays Evening Hours Friday 8:00 p.m.</p> <p>Warrenton, Missouri</p>	<p>Compliments of</p> <p>WARRENTON BOWL</p> <p>Warrenton, Missouri</p>
<p>Compliments of</p> <p>Warrenton, Missouri</p> <p>456-3381</p> <p>BURGGRABE TRUCK LINE, INC.</p> <p>Beaufort Terminal 3200 N. Broadway St. Louis, Missouri GA 1-6044</p>	<p>Compliments of</p> <p>DR. & MRS. T. H. BRUNE AND FAMILY</p> <p>Phone 456-3361</p> <p>Warrenton, Missouri</p>
<p>Compliments of</p> <p>WAYFARRERS</p> <p>Closed Every Monday</p> <p>Antiques Modern Copper and Brass</p> <p>Highway 40 and 47</p> <p>Warrenton, Missouri</p>	<p>Compliments of</p> <p>SAND'S SKELLY SERVICE</p> <p>Triple A Road Service</p> <p>Junction Highways 47 and Interstate 70</p> <p>Warrenton, Missouri</p>
<p>Compliments of</p> <p>M.F.A. CENTRAL CO-OP</p> <p>Feed, Grain, Seed, Fertilizer, Farm Supplies, Coal</p> <p>Phone 456-4478</p> <p>Truesdale, Missouri</p>	<p>Compliments of</p> <p>RAGER STANDARD SERVICE</p> <p>Tires Tires Tires</p> <p>Phone 456-9903</p> <p>Warrenton, Missouri</p>

<p>Compliments of</p> <p>M.F.A. FARMERS ELEVATOR</p> <p>Phone 745-3515</p> <p>Wright City, Missouri</p>	<p>Compliments of</p> <p>DOROTHY'S BEAUTY SALON</p> <p>Dorothy Singer and Rosalie Phegley</p> <p>Phone 745-3600</p> <p>Wright City, Missouri</p>
<p>Compliments of</p> <p>HAROLD MUELLER UREGAS</p> <p>Bulk--Bottle The Modern Fuel</p> <p>Phone 745-2451</p> <p>Wright City, Missouri</p>	<p>Compliments of</p> <p>M.F.A. OIL COMPANY</p> <p>All Petroleum Products Truck Deliveries</p> <p>Manager, Jimmy Williams</p> <p>Wright City, Missouri</p>
<p>Compliments of</p> <p>WRIGHT CITY GARAGE</p> <p>Phone 745-2220</p> <p>Wright City, Missouri</p>	<p>Compliments of</p> <p>THE LITTLE STORE</p> <p>Open Everyday</p> <p>Phone 745-3185</p> <p>Wright City, Missouri</p>
<p>Compliments of</p> <p>LEE MOORMAN EXCAVATION</p> <p>Fairview 7-4648</p> <p>Wentzville, Missouri</p>	<p>Compliments of</p> <p>WRIGHT CITY MOTEL</p> <p>Highway 40 by Davis Restaurant</p> <p>Phone 745-3318</p> <p>Wright City, Missouri</p>

<p>Compliments of</p> <p>MELVA'S BEAUTY SHOP</p> <p>Phone 745-3297</p> <p>Wright City, Missouri</p>	<p>Compliments of</p> <p>ANN'S LAUNDRAMAT</p> <p>Mr. and Mrs. Mel Meyers</p> <p>Wright City, Missouri</p>
<p>Compliments of</p> <p>LUDY'S BARBER SHOP</p> <p>Open 5 Days Closed Monday Friday till 8:00 p.m.</p> <p>Wright City, Missouri</p>	<p>Compliments of</p> <p>EL CORTEZ MOTEL</p> <p>Highway 40 Phone 745-3334</p> <p>Wright City, Missouri</p>
<p>Compliments of</p> <p>WRIGHT CITY CLEANERS</p> <p>Wright City, Missouri</p>	<p>Compliments of</p> <p>MOBLEY EQUIPMENT CO.</p> <p>John Deere -- New Holland Farm Equipment G.M.C. Trucks Homelite Chain Saws</p> <p>North Highway 47 456-3352</p> <p>Warrenton, Missouri</p>
<p>Compliments of</p> <p>REESE TEXACO SERVICE</p> <p>Phone 456-9921</p> <p>Warrenton, Missouri</p>	<p>Compliments of</p> <p>NATIONWIDE SUPERETTE</p> <p>Meats Groceries</p> <p>Phone 456-3396</p> <p>Warrenton, Missouri</p>

