

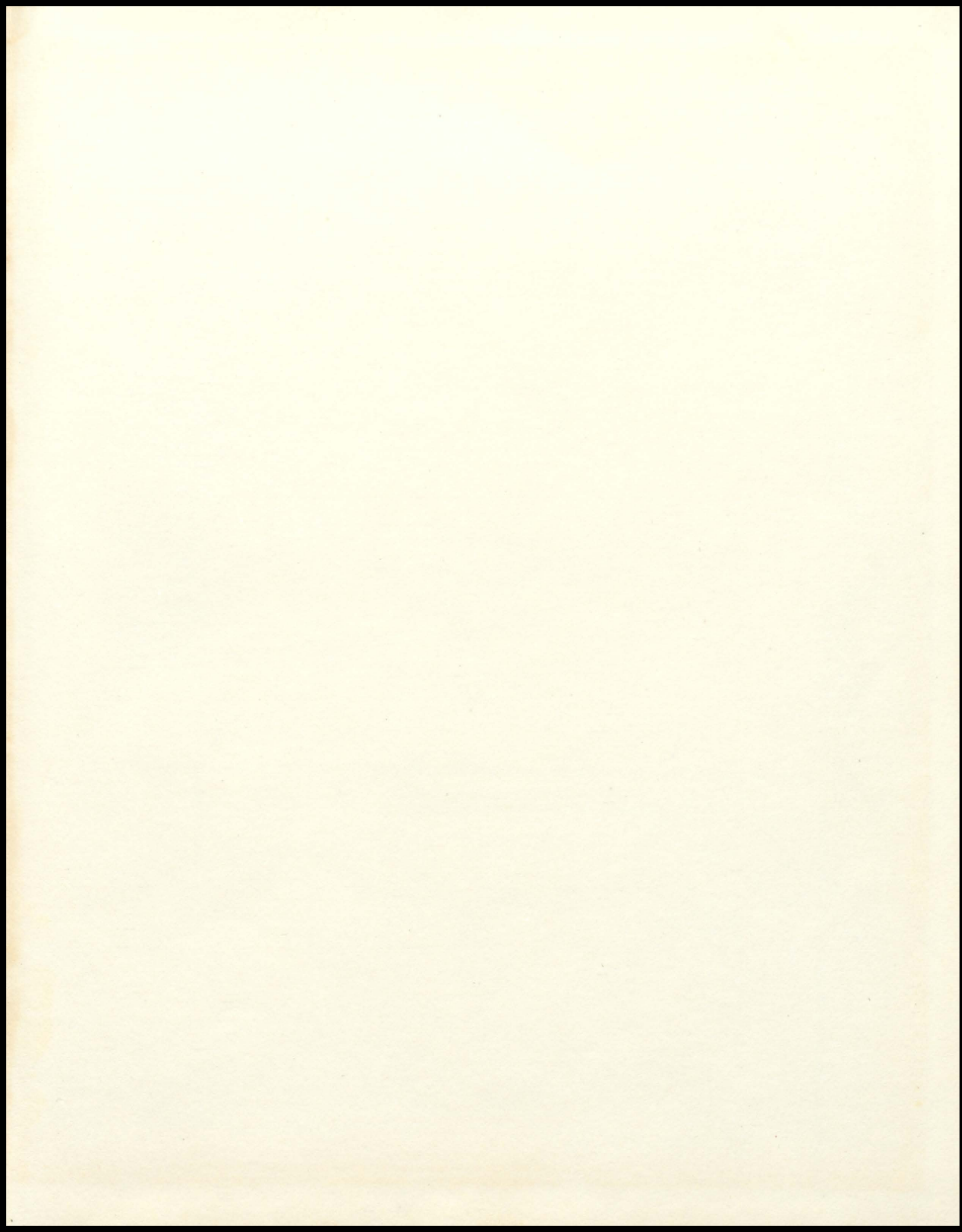

THE ECHO

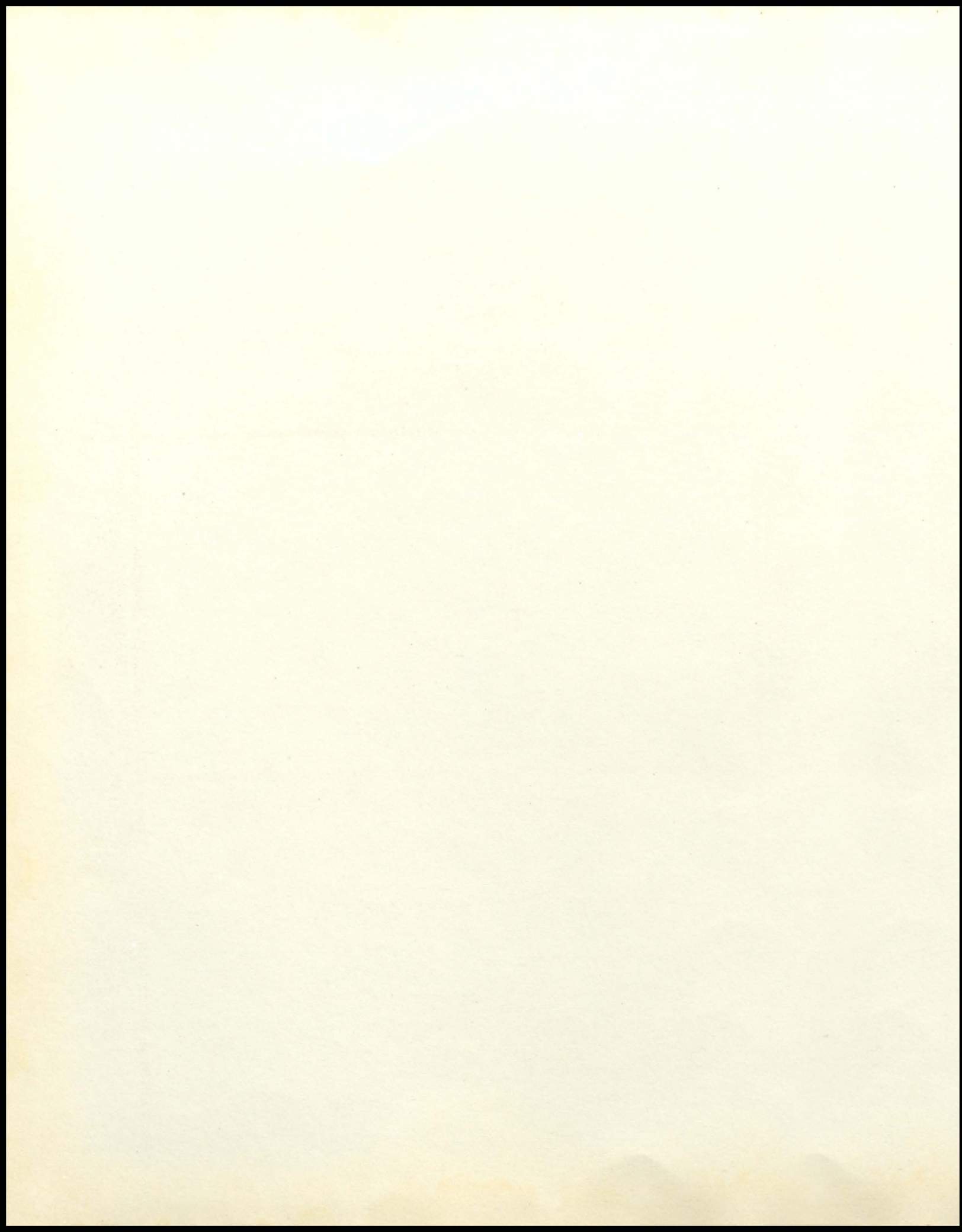





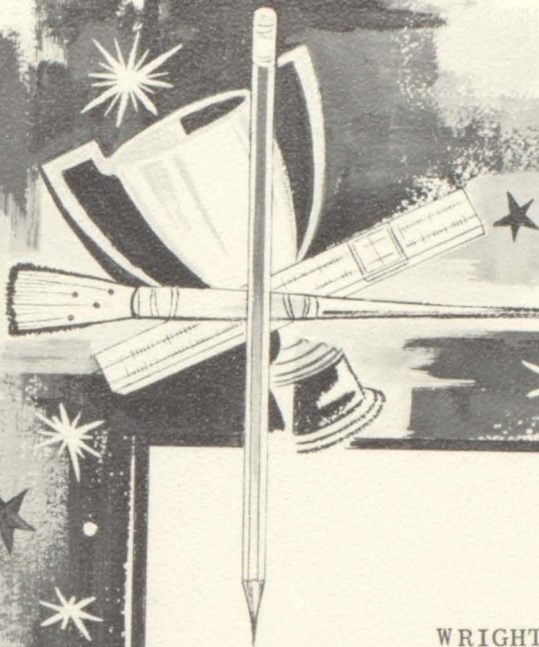

WRIGHT CITY HIGH SCHOOL

Wright City, Missouri

The Echo





Dedication

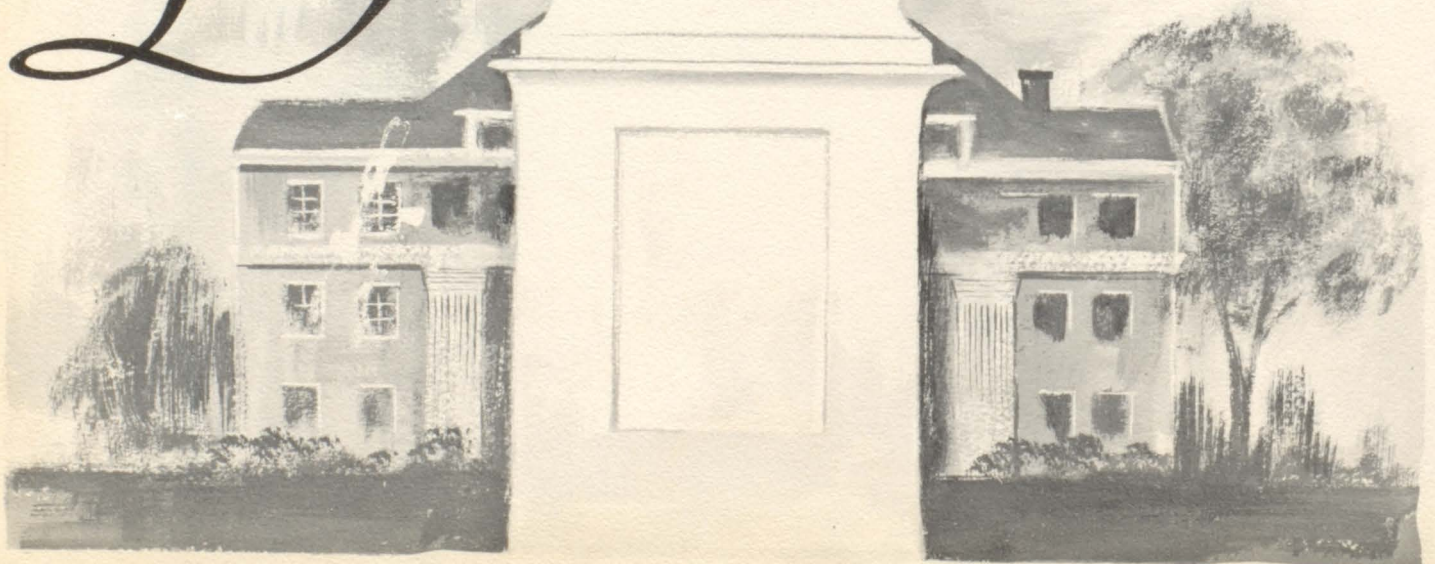



Miss Ruby Bebermeyer

Recognizing the devotion to duty, the faithfulness to high ideals, the willingness to serve, and the inspiration given by the elementary teacher, we of the Echo staff dedicate this 1960 year-book to the first grade teacher of Wright City Elementary School, Miss Bebermeyer.

Miss Bebermeyer has served the Wright City School faithfully for the past thirteen years and has had the privilege and responsibility of starting the boys and girls of our community on their way to an education. We feel she typifies the spirit of a truly fine teacher, and by honoring her we hope to show gratitude also for the other teachers in our elementary school, both present and past.



F. C. SMALL
Superintendent
K.S.T.C., Kirksville



IRIS SCHAPER
School Secretary

WILBERT AMOS
Vocational Agriculture
M.U., Columbia



ANN STAMER
Mathematics
M.S.T.C., Murray, Kentucky



DON STOWELL
Coach
N.S.C., Tahlequah, Oklahoma

WILLIAM OMOHUNDRO
English
S.E.M.O., Cape Girardeau



JACQUELINE NORTHCUTT
Music
S.M.S., Springfield



BERT ELMORE
Science
S.I.U., Alton, Illinois

VALENE MYERS
Business Education
K.S.T.C., Kirksville



DELLA MAY WALKER
Vocational Home Economics
S.M.S., Springfield



graduates

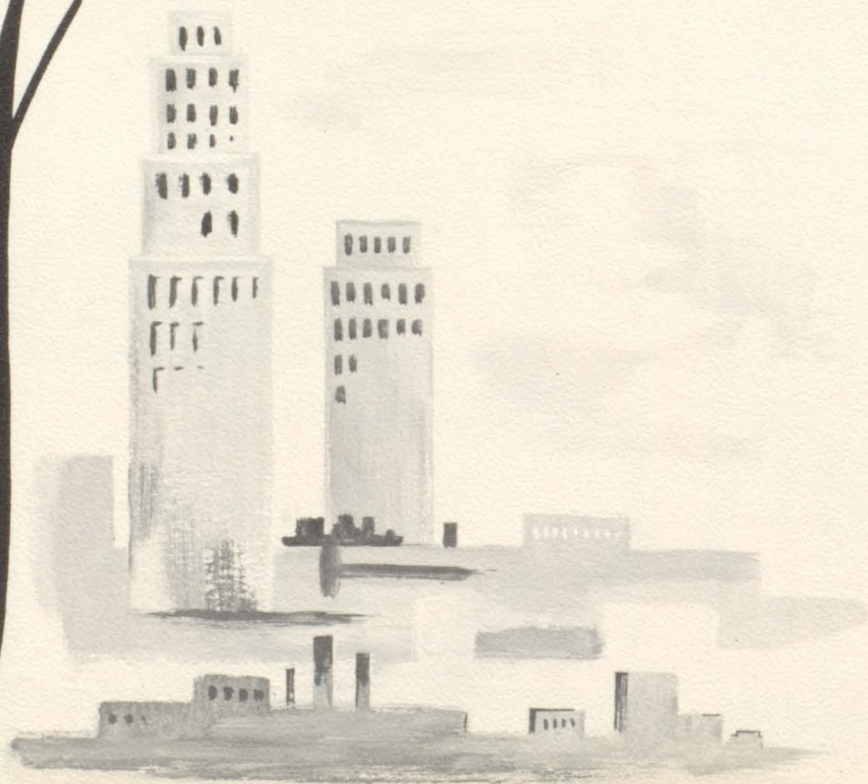



MRS. WALKER

Sponsor

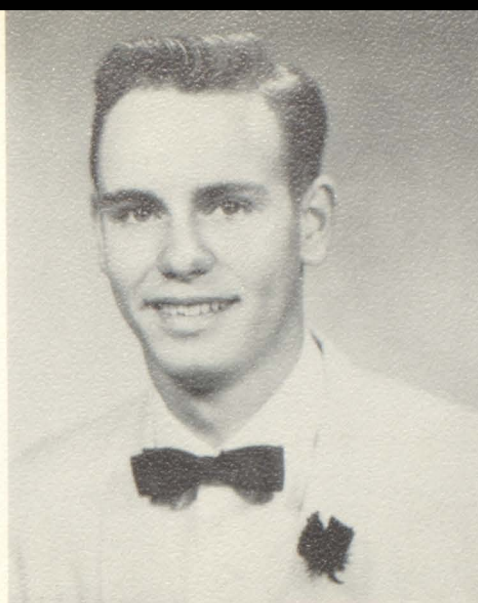

DON EVERSMEYER

Class President 2,4
Reporter 1
Band 1,2,3,4
Reporter 2,3,4
Treasurer 3
Yearbook Staff 1,2,3,4
Student Council 1
Planned Progress 1
Captain 1
Echo Attendant 1
Sopnmore Play 2
Glee Club 1,2,3,4
Mixed Chorus 1,2



MELBA KLAUSMEIER

Class Vice President 4
Secretary-Treasurer 3
F.H.A. 1,2,3,4
Vice President 3
Secretary 4
Historian 2
Student Council 1,2
Newspaper Staff 1,3,4
Editor 4
Sophomore Play 2
Glee Club 1,2,3,4
Mixed Chorus 1,2
Basketball 1,2,3,4
Planned Progress 1
Committee Chairman 1

MARILYN BOEHMER

Class President 1
Secretary-Treasurer 2
Secretary 4
F.H.A. 1,2,3,4
Vice President 2
Secretary 3
President 4
Regional Secretary 4
Student Council 3
President 3
Yearbook Staff 1,2,3,4
Newspaper Staff 3,4
Cheerleader 2
Planned Progress 1
Co-captain 1
Sophomore Play 2
Glee Club 1,2,3,4
Mixed Chorus 1,2
Echo Queen 4
Echo Attendant 1,2

MARY LOU RING

Class Treasurer 4
Newspaper Staff 4
Yearbook Staff 2,3
Latin Club 2
F.H.A. 2,4
Reporter 2
F.T.A. 2,3
Secretary 2
G.A.A. 1,2,3
Band 1,2,4
Glee Club 1,3,4
Wesclin High 1,2,3

GARY SHIPLEY

F.F.A. 4
Class Reporter 4
Football 1,2,3
Ritenour High 1,2,3

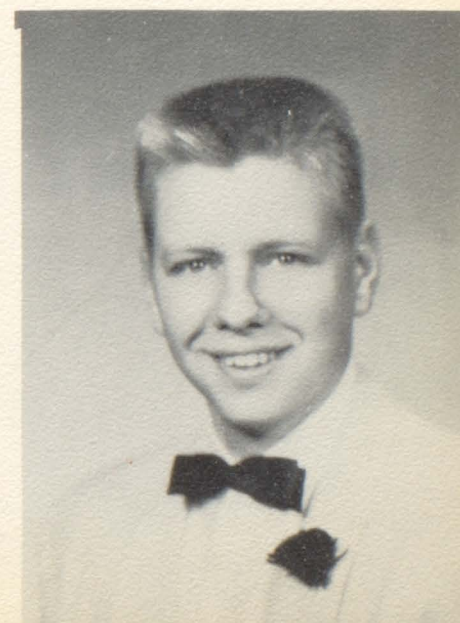

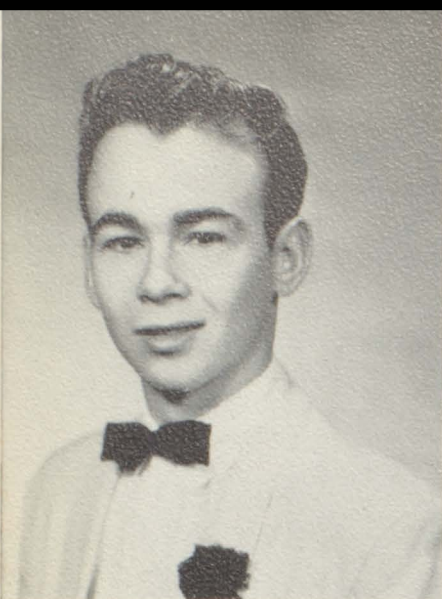

JIM VOGT

Class President 3
 Band 1,2,3,4
 President 4
 Vice-President 3
 Student Council 2,4
 President 4
 Yearbook Staff 3,4
 Baseball 1,2,3,4
 Basketball 1,2
 Glee Club 1,2,3,4
 Mixed Chorus 1,2
 Planned Progress 1
 Echo King 4
 Sophomore Play 2



CAROL LINNENBRINGER

F.H.A. 1,2,3,4
 Newspaper Staff 4
 Sophomore Play 2
 Glee Club 1,2,3,4
 Mixed Chorus 1,2
 Basketball 1,2,3,4
 Planned Progress 1
 Student Council 4

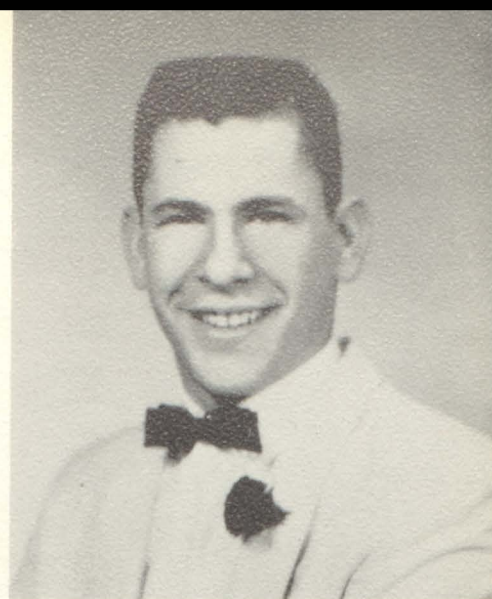

JERRY TAYLOR

F.F.A. 1,2,3,4
 Sentinel 4
 Sophomore Play 2
 Baseball 2,3,4
 Softball 1
 Planned Progress 1

RICHARD PHEGLEY

F.F.A. 1,2,3,4
 First Conductor 2
 Asst. Secretary 3
 Treasurer 4
 Band 1,2,3,4
 Vice President 4
 Glee Club 2,3,4
 Planned Progress 1

BRENDA LUCKETT

F.H.A. 1,2,3,4
 Glee Club 1,2,3,4
 Mixed Chorus 1,2
 Newspaper 4
 Basketball 1,2,3,4
 Planned Progress 1

WELDON BALL

Yearbook Staff 3
 Glee Club 2,3,4
 Mixed Chorus 2
 Planned Progress 1
 Basketball 1,2,3,4
 Baseball 2
 Softball 1

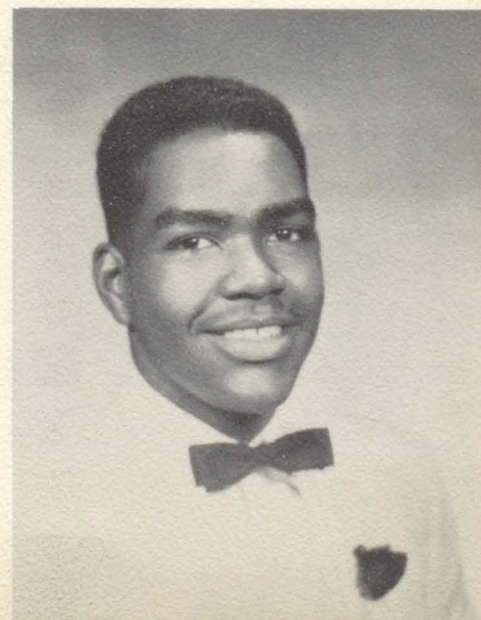

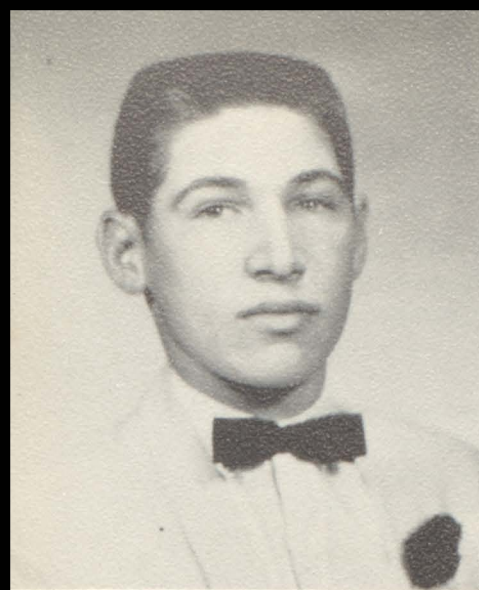

GERALD SCHINDLER

F.F.A. 1,2,3,4
 President 4
 Secretary 3
 Asst. Secretary 2
 W.C. Hampshire Swine
 Breeders Assn. 1,2,3,4
 Secretary 2
 President 3,4
 Glee Club 1,2,3,4
 Mixed Chorus 1
 Planned Progress 1
 Basketball 2,3,4
 Baseball 1



DARLENE FINE

F.H.A. 1,3,4
 Newspaper Staff 4
 Glee Club 1,3,4
 Mixed Chorus 1,2
 Planned Progress 1
 Fox High 2

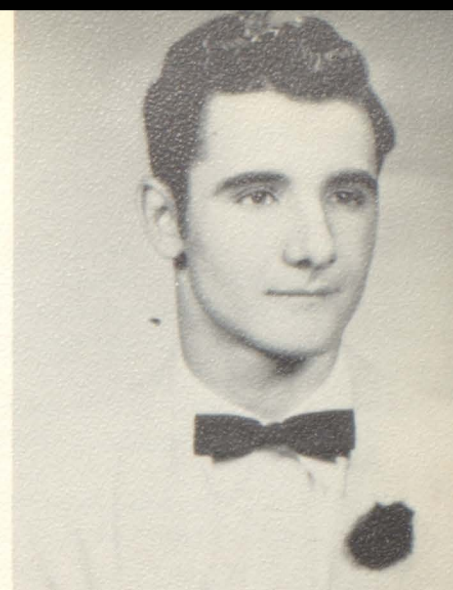

CHARLES KRAFT

Glee Club 3,4
 Rolla High 1

CRAIG PAILER

F.F.A. 1,2,3,4
 Reporter 4
 Baseball 3
 Planned Progress 1

VIRGINIA PULLIAM

F.H.A. 1,3,4
 Student Council 4
 Newspaper Staff 4
 Glee Club 3,4
 Doniphan High 1,2



Senior Class Will

We, the Senior Class of 1960, being of sound minds and having withstood four hectic years of gathering knowledge, do hereby originate this document, our Last Will and Testament, that it may convey memories to the beneficiaries mentioned therein.

We, the Senior Class, do hereby will to the faculty the memories of our quietness. They will need it to cope with next year's seniors.

To the Juniors, we will our large membership, since they are such a small class.

To the Sophomores, we will our talent for having a deficit in funds.

To the Freshmen, being a quiet and studious class, we will our loud and boisterous ways.

Individually we do will and bequeath the following:

- I, Jim Vogt, do hereby will my knowledge of buying cars, especially red Mercurys,-- for they have garage-itis --to all people planning to buy cars.
- I, Gary Shipley, being of usually sad state of affairs, leave my place in "trig" class to Lonnie Henry and do hope he makes better use of it than I.
- I, Darlene Fine, being of doubtful mind, will to anyone who needs it, my ability to make good grades and stay out of trouble.
- I, Jerry Taylor, do hereby will my winning smile, and pleasing disposition, to Ricky Tremblay. I also will my extra large oil drum to Ronnie Kidwell.
- I, Charles Kraft, will my old gym shoes, which are about worn out, to Edward Stuerman who, if careful, may get another year's wear out of them.
- I, Mary Lou Ring, will to no one my inability to think of something original to will.
- I, Gerald Schindler, will my ability to never be in home room to Teddy Nadler and my ability in "trig" to Susie Hamilton.
- I, Weldon Bali, will my ability to cook in the Home Economics room to Danny Lewis. May he grow tall and strong to make center on the team next year. I also will my hot "Chev" to Julius Mozee and my height to Sid Buchanan.
- I, Marilyn Boehmer, being of sound body and shaken nerves, feel that everything I have I had better take with me.
- I, Carol Linnenbringer, will my loud voice and boisterous ways to any Freshman who may need them.
- I, Richard Phegley, will my ability to be in the wrong place at the right time to Theodore Nadler.
- I, Brenda J. Lockett, will all my old expired driving permits to Ida Woolfolk. I also will my biology workbook and limited typing ability to Walter Mozee.
- I, Craig Pailer, do hereby will my car, the hottest car in Wright City, to Lonnie Henry to enable him to move a little faster.
- I, Melba Klausmeier, will my responsibilities of the editorship of the newspaper to Melva Jean Eversmeyer.
- I, Don Eversmeyer, will my Wednesday afternoon KWRE school announcer's job to Roger Grinkman--with his personal ideas on pronunciation the program should be unique; my slide rule to Jake Flake--maybe with that he can figure how to stay out of trouble; and to Ronald Gruenefeld and Frances Hunn my rowdy ways--may they use them conscientiously.

Senior Class Prophecy

The year is 1975. In her penthouse apartment high above New York City we find Mary Lou Ring, now a famous author. She is assembling the material she has gotten from her trip over the country visiting with and checking on her old classmates of 1960. She plans to write her next book about them because they would make such interesting characters. Following is some of the information she gathered:

It was very surprising to see Carol Linnenbringer dressed in the blue uniform of a policewoman. She has married a police sergeant whom she met during an investigation of the Foristell Elevator robbery. With her trusty gun in her holster and police dog "Rifle" at her side, she has solved many other cases.

Craig Pailer was not too much of a surprise because he was such a success in high school that everyone expected him to rise to great heights. He is now the executive of a large firm in New York City specializing in muscle-building techniques. He is called Craig Atlas more often than not.

Richard Phegley, now treasurer of the United States, credits the FFA for giving him experience in handling money. He tries to make a little extra money for the U.S. treasury by frequent trips to Las Vegas, Nevada.

Making good use of the English he learned his senior year is Charles Kraft. He is now professor of English at Vassar College. It seems as though he really enjoys it there, too.

The name of Don Eversmeyer is seen quite frequently in the papers these days. Don, being a great rocket expert, is on his way to the moon in a new rocket he has just designed.

Who says there is no such thing as a singing barber besides Perry Como? Gary Shipley has proved that there is. He has already won ten gold records and is on his way to winning more. He can also give a good haircut.

Jerry Taylor is now a famous newspaper columnist. His column entitled "Dear Abby Taylor", gives advice to the lovelorn.

Having married and had several children, Marilyn Boehmer has become quite an expert on child care. In fact, she is such an expert that she has become a world-known lecturer on the subject.

Melba Klausmeier is another housewife who has gone on to great things. She won the Mrs. America contest this year.

After graduating from the school of medicine, Brenda Luckett settled down to being a doctor in good old Wright City.

Gerald Schindler decided he wanted to get away from it all so he joined the Foreign Legion. He is really away from it all now in the middle of the Sahara Desert.

Rominoff's Restaurant in Hollywood says it has the best chef in the U.S. The chef's name is Weldon Ball. He learned to cook so well in his home-ec. class.

Jim Vogt, Private Investigator. That is the way his cards read. Jim is still investigating the case of who forgot to tighten the screws on the sleigh at the Christmas party in 1959.

The Municipal Opera in St. Louis is having one of its best seasons this year. Darlene Fine has sung in several of its productions, and she always attracts large crowds.

U

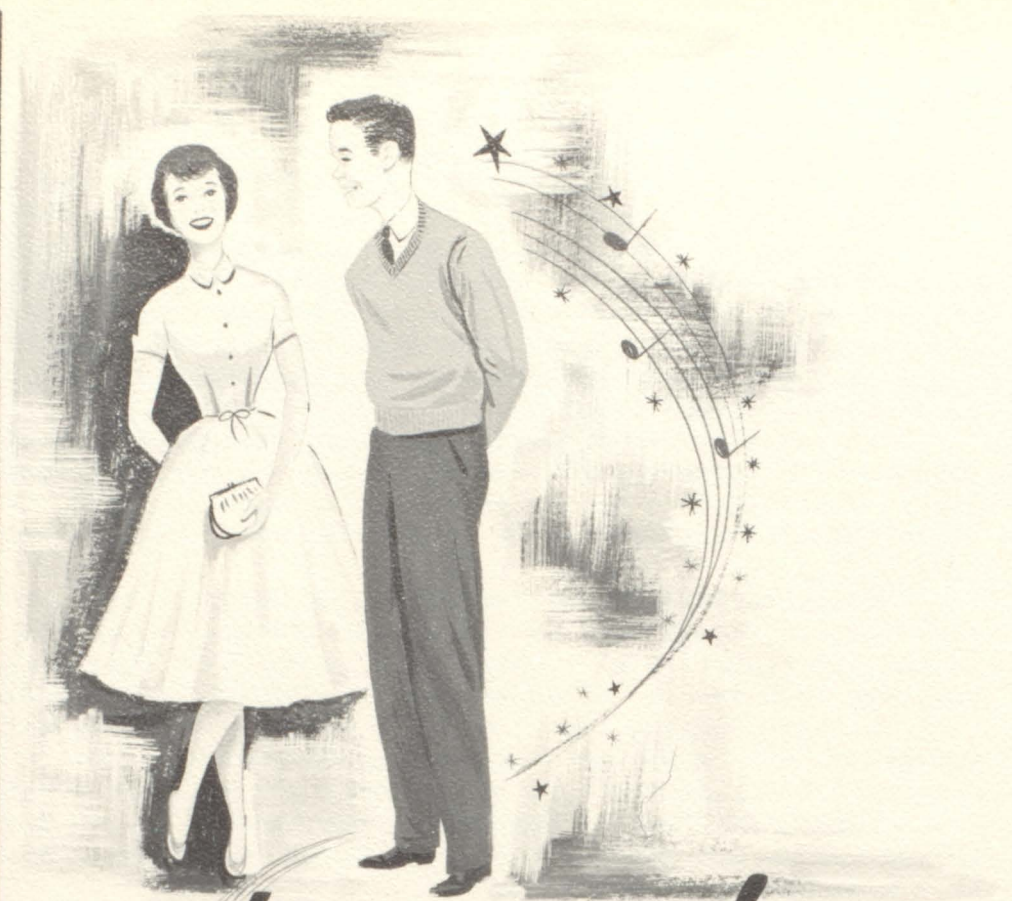

ndergrads



MR. ELMORE
Sponsor
ROGER BRINKMANN
President
RON AVERY
V. President



BETTY TOMEK
Secretary
ROS HARMS
Student Council
RONNIE KIDWELL
Student Council



Juniors

MARY SUE HELD
Reporter
MELBA OWENS
VALERIE LEYKAMP



DONNA TWIEHAUS
MELVA EVERSMEYER
BETTY DILLON





DAVID BOOS
CHARLOTTE BOOHER
BILLY MUENZ

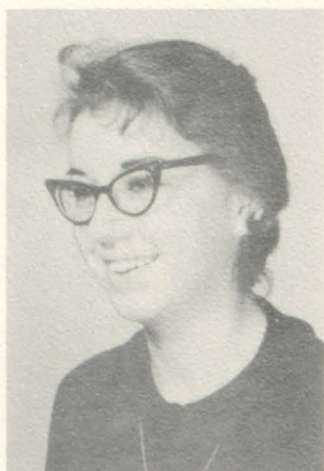

CLINTON BROWN
SUSIE HAMILTON
RONALD PAUK



FRANCIS HUNN
OPAL PAUL
RICHARD SCHINDLER

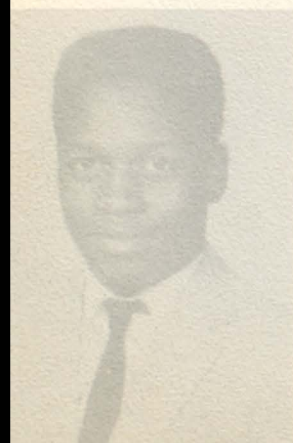

JULIUS MOZEE
IDA WOOLFOLK
LARRY PETERSON

BUD RUPPERT
CARON GOVORO
JIM BURRIS



EDWARD STUERMANN
VELMA VAHLE
TEDDY NADLER



LONNIE HENRY
BRENDA DIXON
DANNY LEWIS



FREDERICK GERDEMAN
CHARLES POWERS
MELBA OWENS



MARY ANN STAMER,
Not Pictured

MR. AMOS
Sponsor
JERRY GOOD
President
MYRON JOHANNPETER
V. President



Sophomores



GEORGE DAVIS
Secretary
BILLY BOCKHORST
Student Council
JUDY FORSEE
Student Council

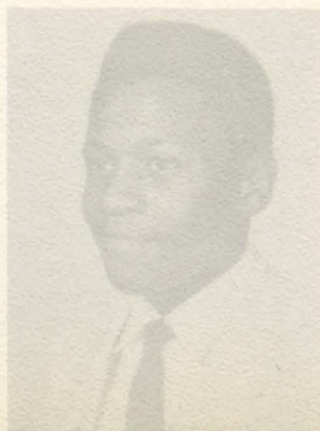

JOYCE HARR
Reporter
WALTER MOZEE
LOYE WYATT



MARGARET GERDEMAN



MARIANNE HALLER



DOUGLAS GERDEMAN

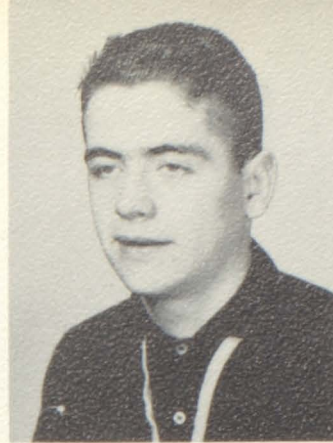

JIM POWERS

CAROLYN POOLE
MARVIN HENKE
CARROLL PHEGLEY

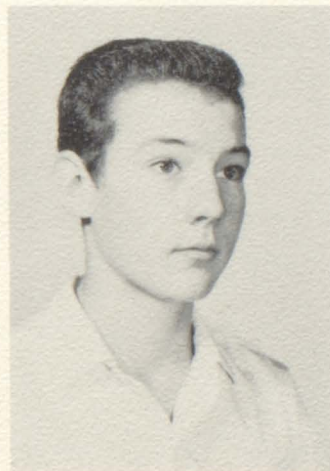

MARY KNISLEY
RONALD GRUENFELD
SONNY BUCHANAN





MR. STOWELL
Sponsor



EDDIE OCKEL
President



DENNIS BRAKENSIEK
V. President



VIRGINIA McCOY
Secretary

Freshmen

WILFRED OSTMANN
Reporter

JERRY FLAKE

SID BUCHANAN
Student Council

MARTHA BRINKMANN

CECILIA SMILEY
Student Council

JUDY BURNS

BOBBY SUMMERLIN

LINDA RUDD





DALE BEENY



MARGIE GIBSON



IRMA ABROLAT



BETTY BOTE

BILL WOOD

GEORGE KRAFT

PHIL HUNT

KENNETH WEBBINK

CHARLES MOZEE

PEARL OWENS

RICHARD LANVERMEIER

RICHARD FINE

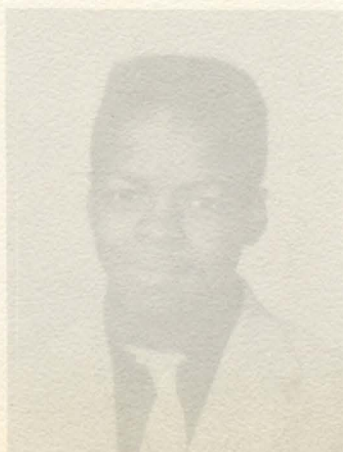



Grade Eight

- ROW ONE: Miss Myers, Sponsor; Sarl Mozzano, Marvin Wood, Dale Bahr, Betty Nadler, Avis Blanks, Buddy Leykamp, Raymond Boehmer, Johnny Prior.
- ROW TWO: Wiley Allen, Charlie Ogden, Rickie Tremblay, Margie Mygatt, Patsy Moffat, Marilyn Schindler, Ann Jungermann, Wilma France.
- ROW THREE: Ralph Harrington, Carl Held, Melvin Ellis, Leroy Mikus, Rosie France, Shirley Helvey, Rosalie Phegley, Terry Weiss.
- ROW FOUR: Weber Gaskin; Charles Gibson, Mary Canter, Sandy Stamer, Secretary; Diane Welge, Reporter; Kay Schmidt, Reporter; Harry Prior, Richard Kreuger, President.
- Not Pictured: Allen Sontag, Vice-President; Mary Sydnor, Hazel Bishop, Judy Mozee, Hugh Woolfolk, Barbara Brinkmann, Sheila Vessels.

Grade Seven

- ROW ONE: Mrs. Northcutt, Judy Moore, Carolyn Schindler, Janice Furness, Gloria Helvey, Janice Forsee, Ann Krueger, Phyllis Cox, Faye Stonebarger, Betty Mozee.
- ROW TWO: Jack Hurt, Billy Klatt, Verlin Gibson, Jack Ridenour, Herbert Fine, Kerry Kidwell, James Reeds, Pat Samel, Melvin Alberternst, Gary Amos.
- ROW THREE: Grace Herbel, Ann Lanvermeier, Larry Haller, Billy McCoy, Ross Vogt, Bert Brown, William Werner, Wesley Jaspering, Florence Blanks, Ronnie Poole, Betty Wyatt.
- ROW FOUR: Gary Linnenbringer, Gary Friedeck, Shirley Heidbrink, Carolyn Ring, Vivian Johannpeter, Carol Lewis, Bonnie Strother, Johnny Kraft, Paul Martin.

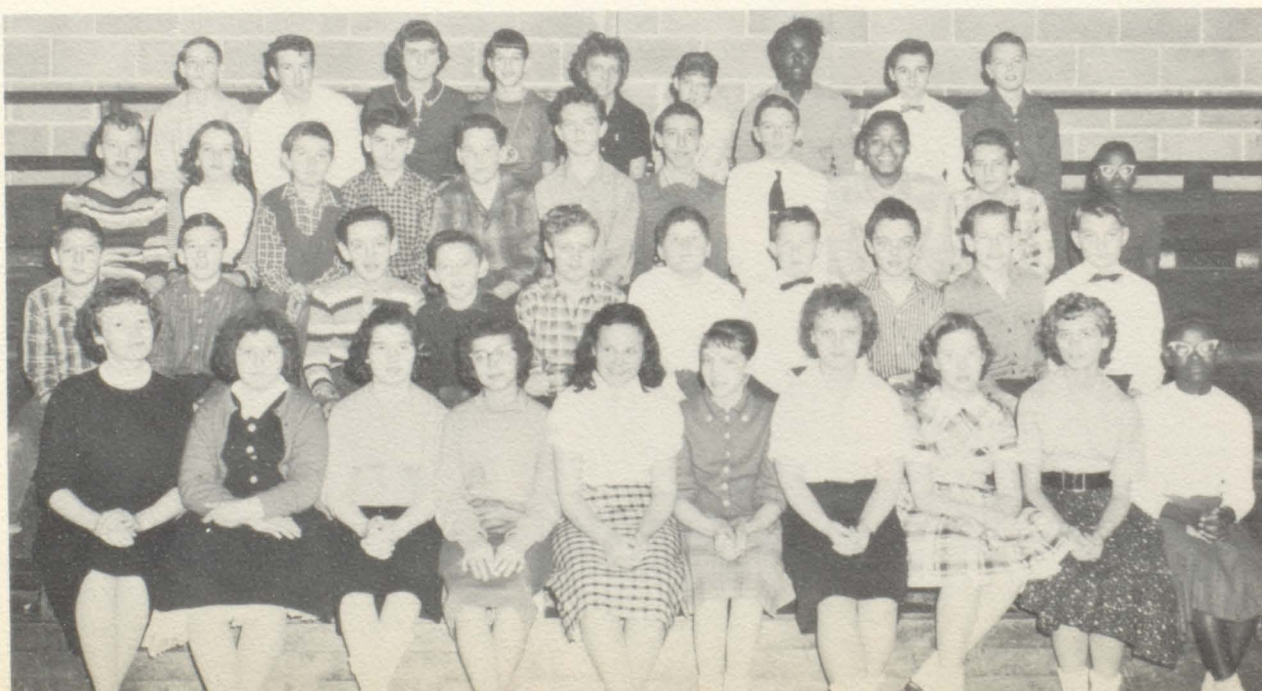

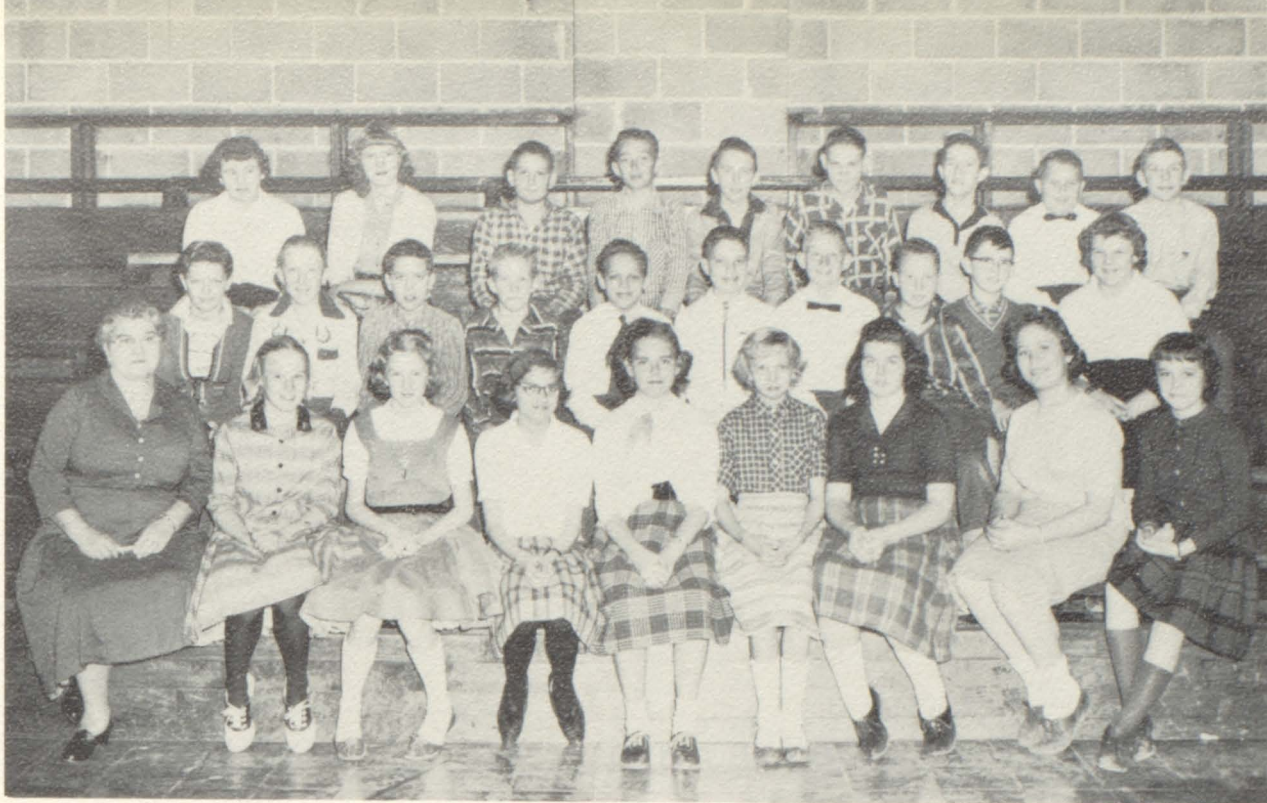

Grade Six

- ROW ONE: Mrs. Garnett, Cheryl Bote, Sharon Brakensiek, Kitty Tate, Rosemary Alberternst, Phyllis Johannpeter, Rebecca Harrington, Patsy Dillon, Janice Vessels.
- ROW TWO: Steve Lee, Kenneth Leesman, Norman Canter, Kenneth Hunt, Jimmy Furness, Russell McCaulla, Larry Twiehaus, Ronald Govoro, Gary Allen, Dianne Summerlin.
- ROW THREE: Alice Oney, Sandra Korte, Randall Lashley, Larry Paul, Leonard Pauk, Roger Robinett, Tommy Dixon, Bill Reeds, Billy Linnenbringer.

Grade Five

- ROW ONE: Mrs. Boothby, Linda Stevenson, Evelyn Schindler, Diane Schmidt, Pat Shipley, Vicki Brink, Linda Bote, Dianna Rose, Pamela Weiss, Ellen Small, Mary Ellen Hamilton.
- ROW TWO: Wanda Moore, Joseph Harrison, Earl Jungermann, Larry Marten, Danny Click, Roy Dillon, Richard Cox, Michael Ostmann, Leslie Burris, Donnie Muskopf.
- ROW THREE: John Poole, Carolyn Bishop, Timmy Cappell, Greg Nieman, Herbert Furness, Steve Oberlag, Johnny Kohn, Dickie Jaspering, David Gerdeman.





Grade Four

- ROW ONE: Miss Thoroughman, Jacklyn Brink, Linda Lee, Sally Kauble, Fern Harrison, Marsha Wethington, Glenda Amos, Danny Burns, George Eckhoff, Richard Held.
- ROW TWO: James Rudd, Donald Powers, Linda Jo Gaskin, Donna Jean West, Darla Schmidt, Mary Sue Bote, Imogene Welge, Brenda Brown, Connie Click, Charles Gresham.
- ROW THREE: Eddie Kohn, James Jaspering, Bruce Groeper, Kent Beckmeyer, Dennis Ray Schmitt, Glenn Nierman, Dennis Hardin, Charles Williams, Robert Wright, Raymond Barber.

Grade Three

- ROW ONE: Mrs. Bueneman, Toni Hood, Kurt Beckmeyer, Mary Ann Phegley, David Rose, Rose Ann Mygatt, Nola Mae Held, David Schindler, Kenneth Petty, Billy Carter, William Burns.
- ROW TWO: Sue Leesman, Jackie Fuzzell, Jacqueline O'Neal, Sharon Sue Ostmann, Jeanette Groeper, Karen Bruning, Jack Groeper, Donna Wescott, Susie Friedeck, Kenneth Robinett.
- ROW THREE: Roger Cox, Karen Sue Burris, Gladys Herbel, Steven Beeny, Ronald Martin, Helen Eckhoff, Kevin Ogden, David Schmidt, Carolyn Webbink, Linda Bruning, Louis Schaper.
- Not Pictured: Tommy Davis.





Grade Two

- ROW ONE: Mrs. Witthaus, Patty Lorber, Caryn Schmidt, Bonnie Click, Steven Henley, Janette Schmidt, Darlene Cox.
- ROW TWO: Bobby Bote, David Harrison, Kenneth McCaulla, Debra Mittler, Lynn Fuzzell, Johnny Gerdeman, Randy Sheller, Peggy Gibson.
- ROW THREE: Richard Powers, Paul Vessels, Steven Ray Barnes, David Eversmeyer, Rolfe Helmer, Dennis Knernschild, Delmer LaPlant, Russell Furness, Allan Pauk.
- Not Pictured: Jimmy Schreckengast, Rickie Lancaster.

Grade One

- ROW ONE: Chuck Bohlen, Barbara Groeper, Roger Nierman, Jackie Dixon, Terry Kohn, Benny Jackson, Kathy Groeper, Peggy Helvey.
- ROW TWO: Jimmy Beckmeyer, Steven Lancaster, Robbie Roberts, Lois Hagelman, Susan Davis, Eddie Pettig, David Burns, Stephen Lanvermeier, Doris Ann Jaspering.
- ROW THREE: Leslie Ziegler, Tommy Kauble, Diane Church, Dennis Gaffney, Dale Heidbrink, Gary Witthaus, Jan Mittler, Betsy Small, Andy Beeny.





Intermediate Room

- ROW ONE: Mrs. Amos, Ivan Paul, Ricky LaPlant, Chris Small, Bobbie Phegley, Susan Gerdeman, Karen Gaffney, Nancy Helvey.
- ROW TWO: Gary Lashley, Larry Friedeck, Michael West, Terry Haller, Andy Fuzzell, Dicky Ostmann, Dennis Burns.
- ROW THREE: David Burgan, Mary Lee Bohlen, Diana Martin, Gloria Rose, Geneva Helvey, Ivan Rose, Gary Gerdeman.

Primary Room

- ROW ONE: David Dyer, Darrell Dillon, Diane Muskopt, Rowena Helmer, Steven Vogt, Becky Ridenour, Carlyn Kidwell, Rod Helmer, Donna Harrison, Tresa Moffat.
- ROW TWO: Mrs. Stowell, Debby Lorber, Kathy Nadler, Patsy Earnheart, Ann Moeller, Terry Brown, Archie Tucker, Donnie Martin, Gail Henley, Cynthia Williams.





ctivities





Echo Queen

MARILYN BOEHMER

MARY LOU RING
Senior



CHARLOTTE BOOHER
Junior



CARROLL PHEGLEY
Sophomore



BOBBIE SUMMERLIN
Freshman



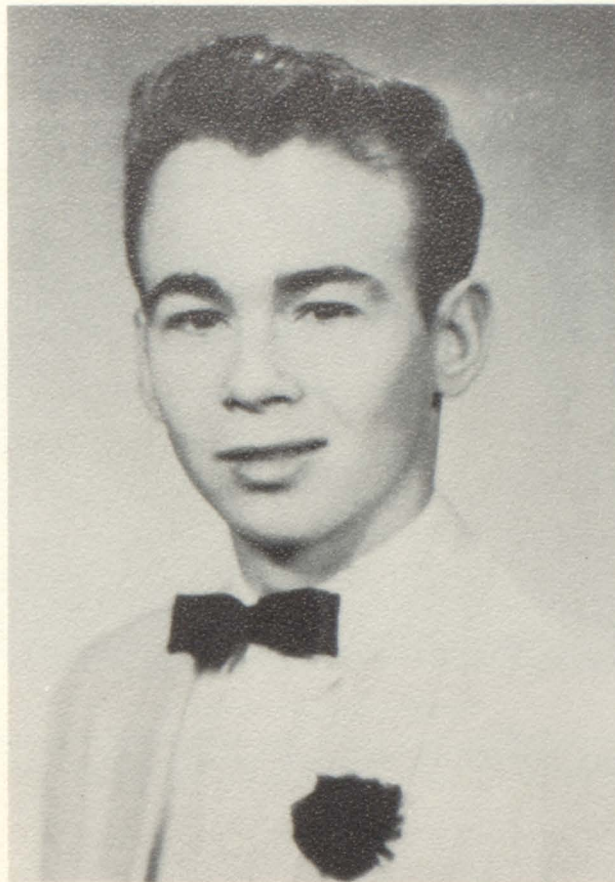

Echo King

JIM VOGT

DON EVERSMEYER
Senior



DANNY LEWIS
Junior



JERRY GOOD
Sophomore



DENNIS BRAKENSIEK
Freshman





Student Council

ROW ONE: Cecilia Smiley, Rosalind Harms, Carol Linnenbringer, Sid Buchanan.
 ROW TWO: Ronnie Kidwell, Mr. Small, Bill Bockhorst.
 Not Pictured: Jim Vogt, President; Judy Forsee.

Yearbook Staff

SEATED: Carroll Phegley, Mary Sue Held, Assistant Editor; Carol Sue Govoro, Betty Tomek, Marilyn Boehmer.
 STANDING: Virginia McCoy, Doug Gerdeman, Don Eversmeyer, Editor; Larry Peterson, Jim Burris, Business Manager; Val Leykamp, Miss Myers, Advisor.





Newspaper Staff

ROW ONE: Mary Lou Ring, Darlene Fine, Melba Klausmeier, Carol Linnenbringer.
 ROW TWO: Don Eversmeyer, Mary Sue Held, Marilyn Boehmer, Miss Myers.

Junior Play Cast

ROW ONE: Val Leykamp, Student Director; Ida Woolfolk, Carol Sue Govoro, Susie Hamilton, Brenda Dixon, Betty Dillon, Melva Jean Eversmeyer.
 ROW TWO: Mr. Elmore, Sponsor; Ronnie Kidwell, Bud Ruppert, Jim Burris, Charlotte Booher, Mary Sue Held; Betty Tomek, Roger Brinkmann; Ronnie Avery, Larry Peterson.





Girls' Glee Club

- ROW ONE: Carroll Phegley, Linda Rudd, Judy Burns, Betty Bote, Irma Abrolat, Marilyn Boehmer, Mary Knisley, Cecilia Smiley, Mrs. Northcutt.
- ROW TWO: Ida Woolfolk, Brenda Dixon, Margaret Gerdeman, Carol Sue Govoro, Dale Beeny, Bobbie Summerlin, Virginia McCoy, Melba Klausmeier, Melva Jean Eversmeyer, Carolyn Poole, Carol Linnenbringer, Velma Vahle.
- ROW THREE: Betty Tomek, Rosalind Harms, Joyce Harr, Darlene Fine, Charlotte Booher, Mary Sue Held, Susie Hamilton, Mary Lou Ring, Donna Twiehaus, Margie Gibson, Marianne Haller, Opal Paul.

Boys' Glee Club

- ROW ONE: Sonny Buchanan, Richard Fine, Sid Buchanan, George Davis, Richard Schindler, Kenneth Webbink, Lonnie Henry, Walter Mozee, Charles Mozee, Mrs. Northcutt.
- ROW TWO: Dennis Brakensiek, Ronald Gruenefeld, Douglas Gerdeman, Richard Phegley, Gerald Schindler, Loye Wyatt, Pearl Owens, Fred Gerdeman, Billy Muenz, Ronald Pauk.
- ROW THREE: Marvin Henke, Jerry Good, Don Eversmeyer, Billy Bockhorst, Billy Wood, Larry Peterson, George Kraft, Edward Stuermann, Charles Kraft, Myron Johannpeter, Clinton Brown, Teddy Nadler, Walter Mozee.





Band

- FILE ONE: Don Eversmeyer, Douglas Gerdeman, Ronnie Avery, Betty Tomek, Marvin Wood, Raymond Boehmer, Carroll Phegley, Melva Jean Eversmeyer, Mary Canter.
- FILE TWO: Weber Gaskin, Leroy Mikus, David Vogt, Herbert Fine, Gary Allen, Sharon Brakensiek, Mike West, Diane Welge.
- FILE THREE: Bill Woods, Kenneth Leesman, Phillis Cox, Larry Twiehaus, Billy Klatt, Becky Harrington, Norman Canter, Carolyn Ring.
- FILE FOUR: Allen Sontag, Billy Bockhorst, Jim Vogt, Mary Lou Ring, Val Leykamp, Janice Hagelman, Terry Weiss, Kay Schmidt, Faye Stonebarger. Drum Major: Marv Stamer.

Beginner's Band

- ROW ONE: Patricia Shipley, Pamela Weiss, Jimmy Furness, Diane Summerlin, Steven Oberlag, Gary Amos.
- ROW TWO: Francis Patrick Samel, Richard Cox, Timmy Cappel, Randall Lashley, Billy Reeds, Terry Haller, Jimmy Reeds.
- ROW THREE: Wesley Jaspering, Greg Niemen, Leslie Burris, David Gerdeman, Mary Ellen Hamilton, Larry Twiehaus, Paul Martin, Mrs. Northcutt.

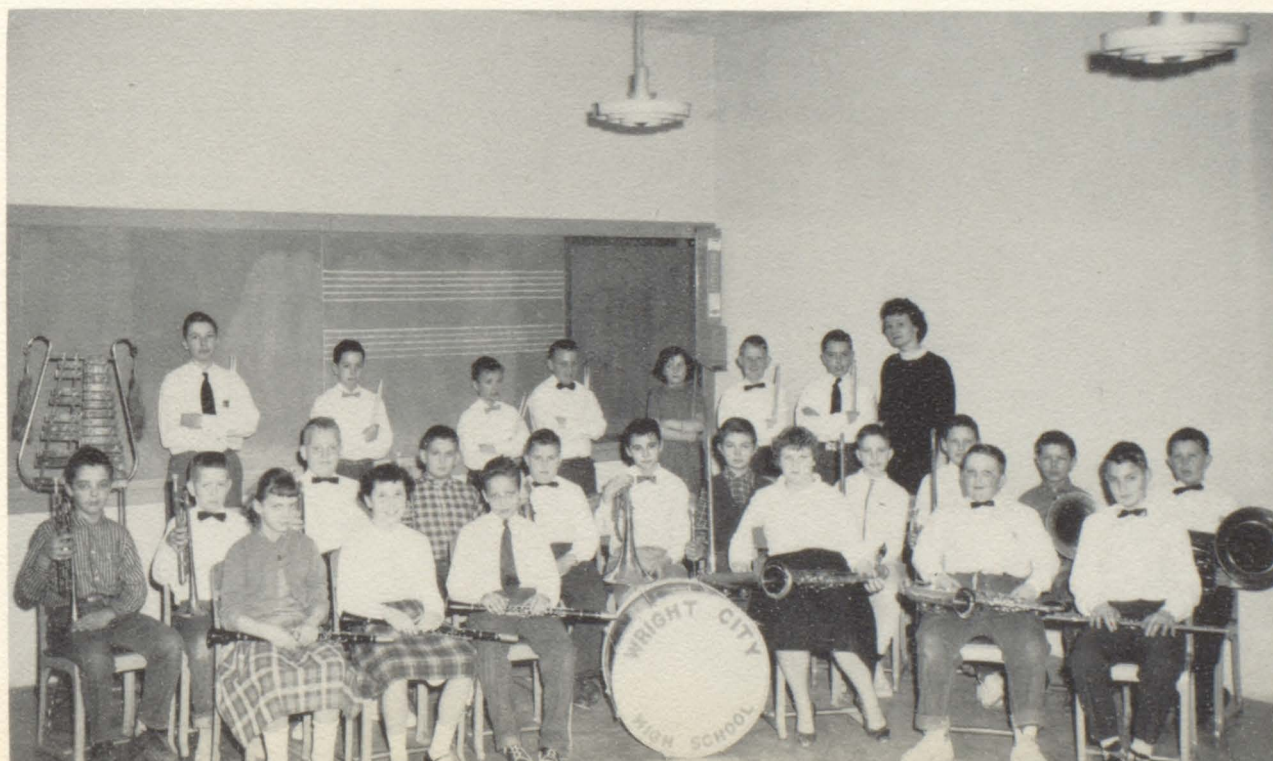



F. H. A.

- ROW ONE: Joyce Harr, Susie Hamilton, Melva Jean Eversmeyer, Mary Sue Held, Marilyn Boehmer, Melba Klausmeier, Carroll Phegley, Mary Knisley.
- ROW TWO: Betty Bote, Mary Lou Ring, Carol Linnenbringer, Carol Sue Govoro, Darlene Fine, Velma Vahle, Donna Twiehaus, Ida Jean Woolfolk, Mrs. Walker.
- ROW THREE: Virginia McCoy, Bobby Summerlin, Linda Rudd, Cecilia Smiley, Margie Gibson, Val Leykamp, Charlotte Booher, Betty Dillon, Margaret Gerdeman, Opal Paul, Brenda Dixon, Rosalind Harms, Betty Tomek, Carolyn Poole, Marianne Haller, Dale Beeny, Judy Burns, Irma Abrolat.

F. F. A.

- ROW ONE: Jerry Taylor, Richard Phegley, Richard Schindler, Craig Pailer, Gerald Schindler, Ronald Pauk, Mr. Amos, Sponsor.
- ROW TWO: Ronnie Kidwell, Myron Johannpeter, Loye Wyatt, Sid Buchanan, Rosalind Harms, Charlotte Booher, Fred Gerdeman, Francis Hunn, Edward Stuermann.
- ROW THREE: Gary Shipley, Richard Lanvermeier, Bill Muenz, Eddie Ockel, Dennis Brakensiek, Kenneth Webbink, Teddy Nadler.

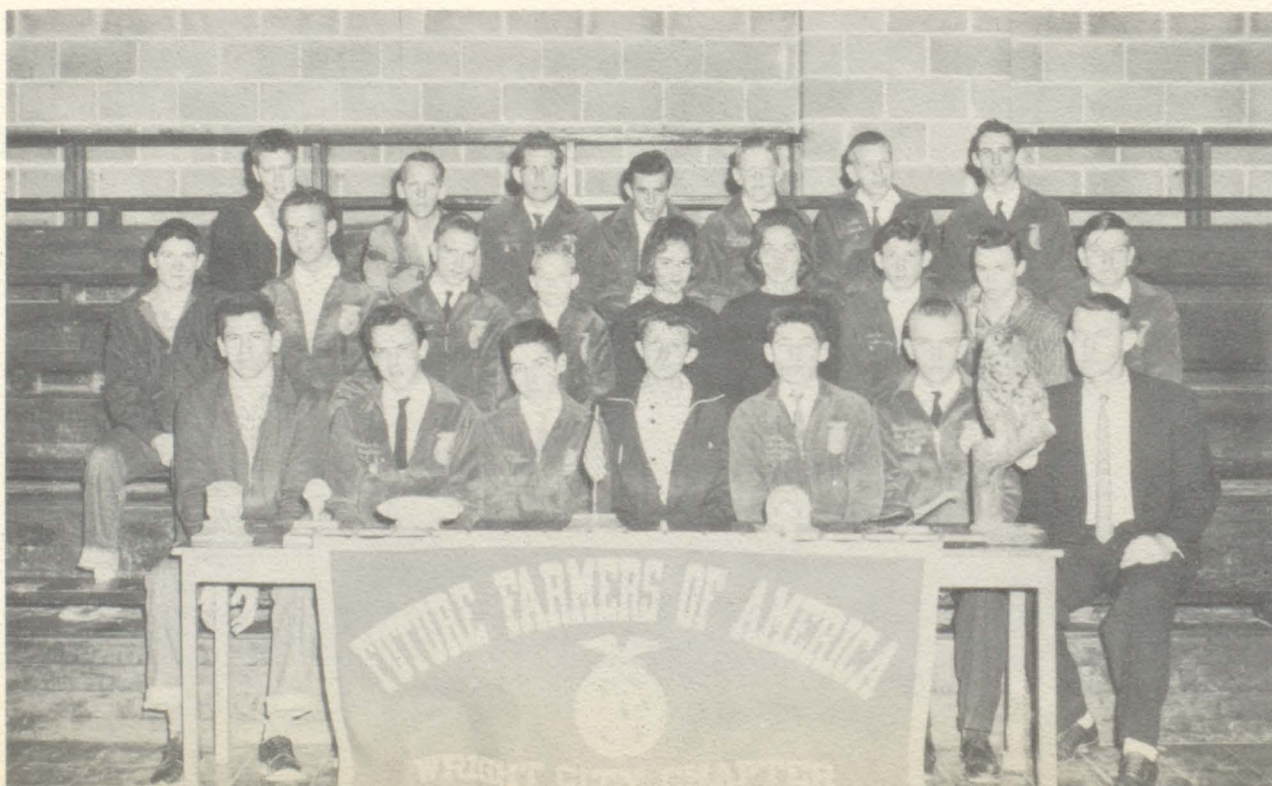

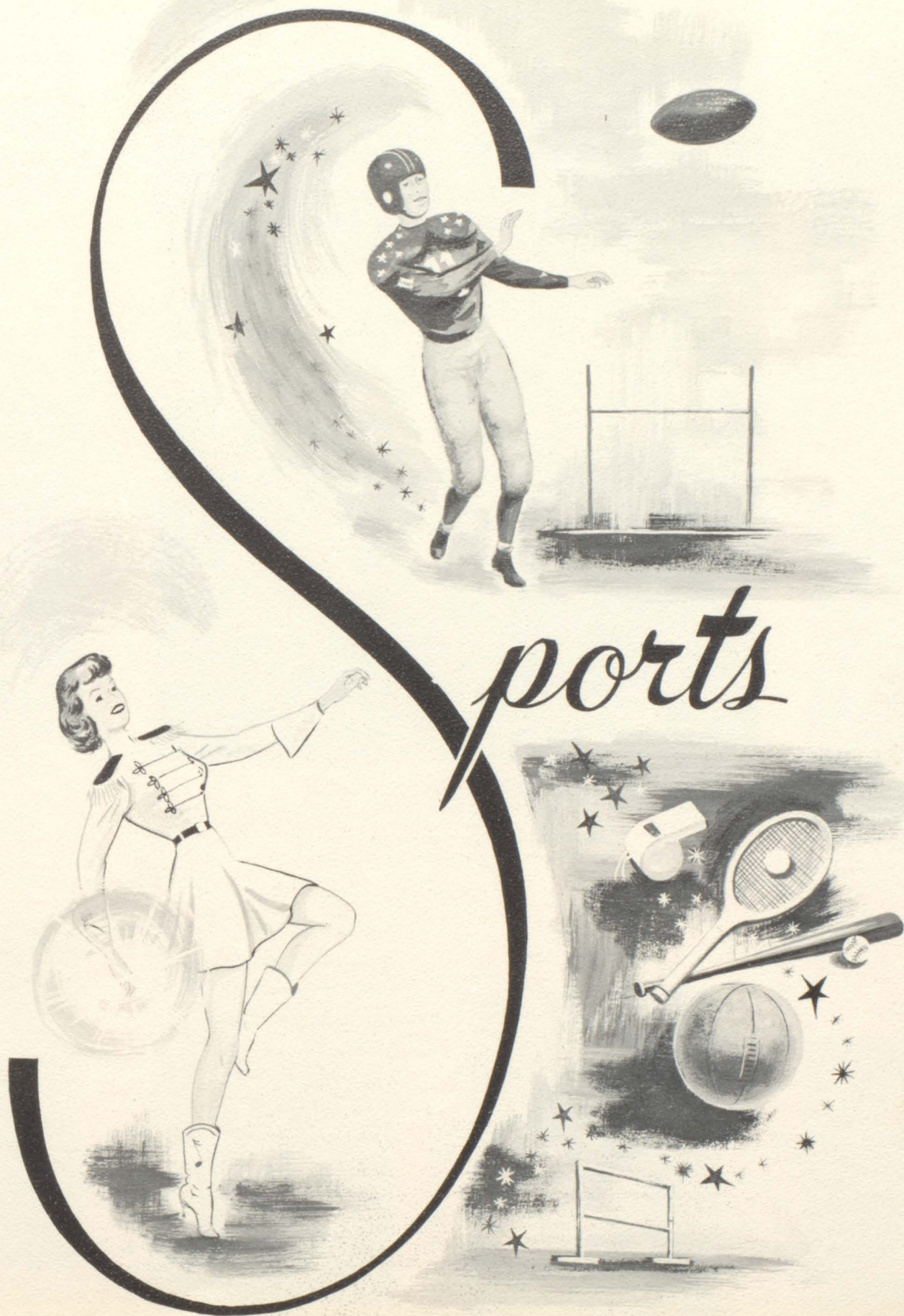



Girls' Basketball Team

ROW ONE: Charlotte Booher, Betty Tomek, Carol Linnenbringer.
 ROW TWO: Ida Woolfolk, Cecilia Smiley, Coach Don Stowell,
 Margie Gibson, Melba Klausmeier.
 Not Pictured: Melba Owens, Mary Ann Stamer.

Won 2, Lost 4

Name	Games	FG	FT	FTA	PF	TP	AVG.
Tomek, Betty	5	30	36	60	13	96	19.2
Linnenbringer, Carol	6	16	10	19	1	46	7.7
Stamer, Mary Ann	4	3	8	22	3	14	3.5
Luckett, Brenda	5	3	1	4	2	6	1.0
Booher, Charlotte	5	0	0	0	12	0	.0
Klausmeier, Melba	6	0	0	0	10	0	.0
Owens, Melba	6	0	0	0	11	0	.0
Paul, Opal	1	0	0	0	2	0	.0
Smiley, Cecilia	2	0	0	0	3	0	.0



BETTY TOMEK, F.



CAROL LINNENBRINGER, F.



MARY STAMER, F.



BRENDA LUCKETT, F.



CHARLOTTE BOOHER, G.



MELBA KLAUSMEIER, G.



MELBA OWENS, G.



OPAL PAUL, G.



CECILIA SMILEY, G.



MARTHA BRINKMANN, G.



MARGIE GIBSON, G.



IDA WOOLFOLK, G.



A Boys' Basketball Team

ROW ONE: Richard Schindler, Sid Buchanan, Gerald Schindler, Douglas Gerdeman.

ROW TWO: Roger Brinkmann, Ronald Pauk, Coach Don Stowell, Ronnie Avery, Pearl Owens.

Not Pictured: Danny Lewis, Weldon Ball

Won 4, Lost 16

<u>Name</u>	<u>Games</u>	<u>FG</u>	<u>FT</u>	<u>FTA</u>	<u>PF</u>	<u>TP</u>	<u>AVG.</u>
Ball, Weldon	18	161	108	169	57	430	23.9
Avery, Ronnie	20	83	28	55	58	194	9.7
Lewis, Danny	20	81	31	55	41	193	9.7
Schindler, Richard	20	30	18	43	73	78	3.9
Brinkmann, Roger	20	17	22	35	68	56	2.8
Gerdeman, Doug	14	15	8	22	28	38	2.7
Schindler, Gerald	15	10	9	32	33	29	1.9

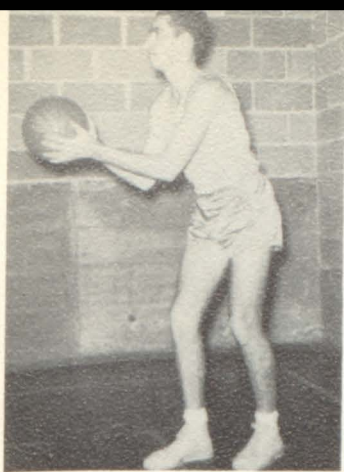

R. Avery, F.



R. Brinkmann, F.



R. Schindler, G.



G. Schindler, G.



W. Ball, C.



Coach, Don Stowell



D. Lewis, G.

R. Pauk, F.



S. Buchanan, G.



P. Owens, F.



D. Gerdeman, G.





Cheerleaders

Rosalind Harms, Brenda Dixon, Betty Bote, Susie Hamilton, Betty Dillon, Bobbie Summerlin.

B Boys' Basketball Team

ROW ONE: Charles Mozee, Sid Buchanan, Walter Mozee, Pearl Owens.

ROW TWO: Ronald Pauk, Charles Powers, Coach Don Stowell, Bud Ruppert, Julius Mozee.

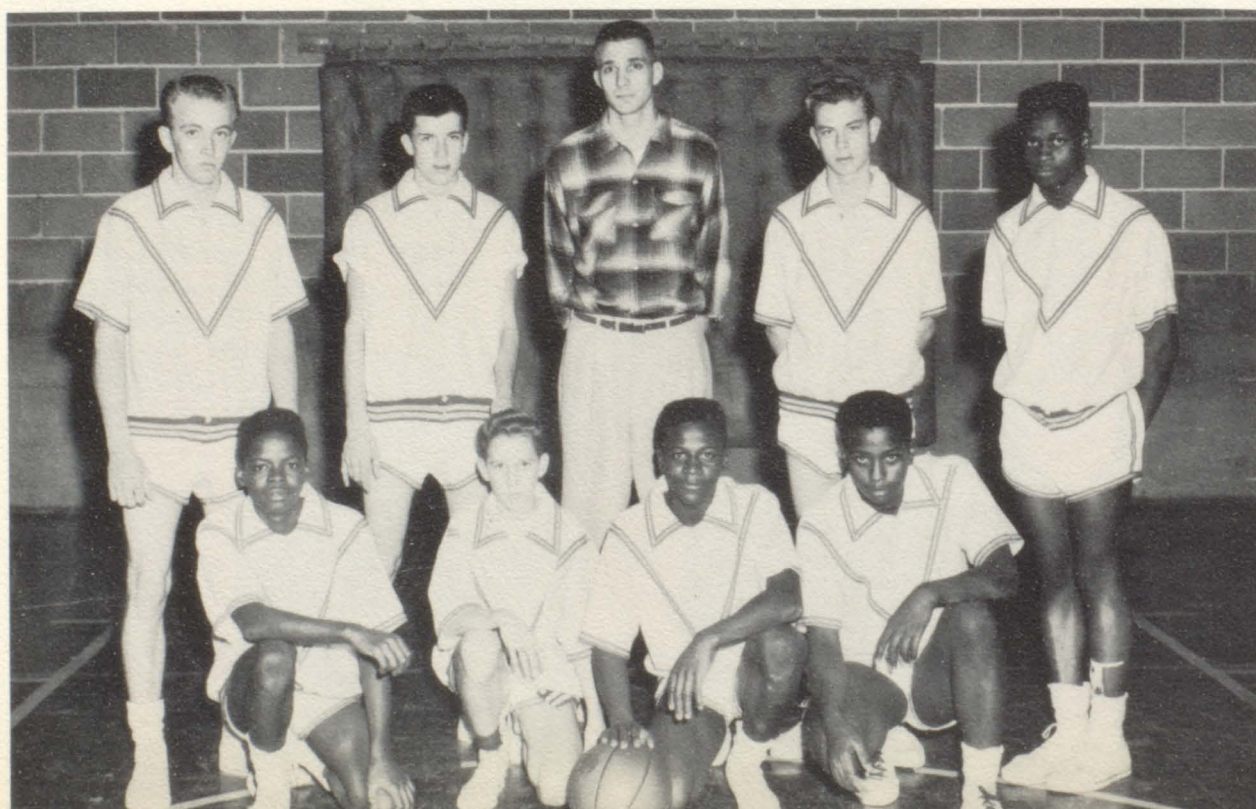



umor



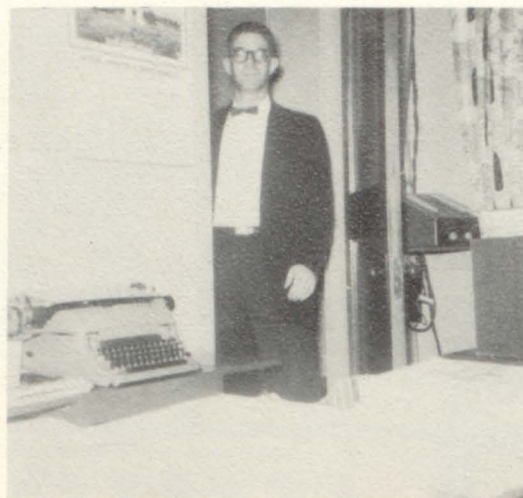

Faculty Off Guard





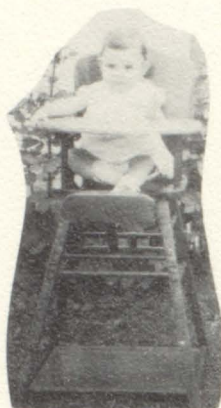

TOP ROW
Craig Pailer
Marilyn Boehmer
Richard Phegley
Jerry Taylor

MIDDLE ROW
Jim Vogt
Weldon Ball
Carol Linnenbringer
Melba Klausmeier
Don Eversmeyer

BOTTOM ROW
Darlene Fine
Mary Lou Ring
Charles Kraft
Brenda Luckett



Acknowledgement is given to all students who work on the yearbook staff. There is one devoted person in our school who has diligently worked on the staff this year and much credit is due her.

We, the yearbook staff of the 1960 Echo, would like to acknowledge the help of Miss Valene Myers.

We say thanks for your help in the past and thanks for the help you will give in the future.

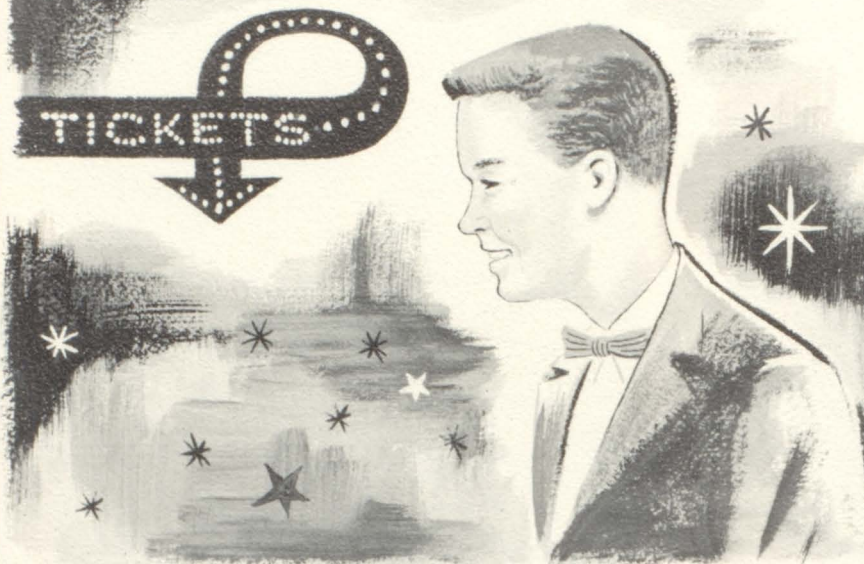

dvertising



COMPLIMENTS
OF
**BUENEMANN'S
HARDWARE**

PHONE SH 5-3200



WRIGHT CITY



MISSOURI



It Is Our Pleasure To Be A Part Of Your Community

Congratulations and Best Wishes To The Graduating Class Of 1960

Compliments Of

MERIDIAN LAND & CATTLE CO.

Phone SH 5-2600

WRIGHT CITY

MISSOURI

COMPLIMENTS
OF
MOBIL SERVICE CENTER

PROVED MILEAGE ECONOMY

24 HOUR SERVICE

HIGHWAY 40 WEST



PHONE SH 5-9935

WRIGHT CITY

MISSOURI



Gene's Auto Service



Complete Line Of Ignition Parts

Motor Sway - Lubrication - Brake Work



WRIGHT CITY

MISSOURI

Economy Ready Mix Co.

Ready-Mixed Concrete

is *fast!*



PROVED and **APPROVED**
for Better Construction

WARRENTON

Phone GL 6-3351

MISSOURI

Compliments Of

Farmers & Merchants Bank

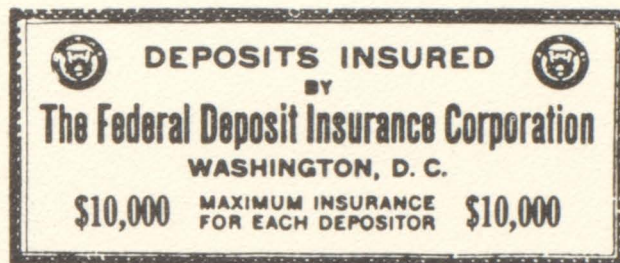

WRIGHT CITY

MISSOURI

Nieburg Furniture and Undertaking Company

Funeral Directions

Oxygen - Equipped Ambulance Service

Air-Conditioned Chapel

Phones:

SH 5-4300 - SH 5-4400 - SH 5-4295

Our Services Available In St. Louis

WRIGHT CITY

MISSOURI

Davis Restaurant

Homemade Pies - Country Chicken - Steaks

WRIGHT CITY

MISSOURI

Compliments Of

Rite Cut Sole Corp.

WRIGHT CITY

MISSOURI

Compliments Of..

Economy Super Market

Call At Your AG Store For Quality Groceries

Fresh Frozen Fruits and Vegetables

Home Killed Meats

Phone SH 5-3400

WRIGHT CITY

MISSOURI

Compliments Of

Binkley Manufacturing Co.

Machined and Fabricated Metal Products

GL 6-3455

WARRENTON

SH 5-3100

WRIGHT CITY

Compliments

Of

Warren County Officials

WARRENTON

MISSOURI

Compliments Of

Midwestern Telephone, Inc.

Telephone Service Of Tomorrow

Available Today

Phone SH 5-3355

WRIGHT CITY

MISSOURI

Compliments Of

The Cedars Motel

Air Condition
Gas Heat

Phone GL 6-3436

Playground
TV

One Mile East Of Warrenton, Missouri
On U. S. 40

Chas. P. Archambault

Wholesale, Fruit and Produce

Eggs and Poultry

Phone HA 8-1599

Berkeley 21

Missouri



Jaeger's Gulf Service

Tires - Batteries

Lubrication - Washing

Phone SH 5-3262

Wright City, Missouri

Compliments Of

Wyatt Dairy Company

Distributors Of

Warrenton

Missouri

C. J. Harris Lumber Co.

Since 1888

Building Material Of All Kinds

GL 6-3342

HU 8-2400

Warrenton, Missouri

Jonesburg, Missouri

Sales

Royal

Service

Missouri Typewriter Exchange

Rentals and Rebuilding

Frank D. Hagan, Manager

Phone FA 7-6390

Nieburg Motor Company

Chevrolet and Oldsmobile

Phone SH 5-3220



Wright City

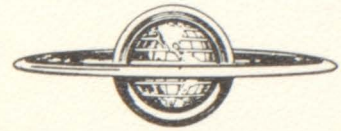

Missouri

Wright City Manufacturing Co.

Modern Display Fixtures

Wright Built Fixtures

Phone SH 5-3510

Wright City

Missouri

Compliments Of

IGA Foodliner

Everyday Low Prices

Groceries - Meats - Fresh Produce

Warrenton

Missouri

Phone GR 6-3411

Bilmac Press

Printers - Publishers

Letter Press Offset

We Manufacture Quality Rubber Stamps

Willam C. McCracken,
Manager

234 East Main Street
Warrenton, Missouri

Best Wishes From

St. Louis Band Instrument Co., Inc.

918 Olive Street

St. Louis 1, Missouri

Compliments Of

Wright City Meat Co.

Smoking
and
Curing
Eggs
Sharp Freezing

Custom
Slaughtering
Cutting and
Processing
Fryers

Wright City, Missouri

Wentzville State Bank



Phone FA 7-6225

Wentzville

Missouri

Compliments Of

Warner Drug Store

Phone SH 5-9870

Wright City

Missouri

Boosters

Warrenton	Kossina's Shoe Store	Missouri
Warrenton	Merry Marie Shop	Missouri
Warrenton	Kroger Store	Missouri
Warrenton	Pershing Butler Mfg.	Missouri
Warrenton	Mildred Bros. Hatcheries	Missouri
Jonesburg	West End Cafe	Missouri
Wright City	Norma's Beauty Salon	Missouri
Wright City	Buds Repair Shop	Missouri
Wright City	Dorothy's Beauty Salon	Missouri
Wright City	El Cortez Motel	Missouri
Wright City	Clarence Feix	Missouri
Wentzville	Wentzville Feed & Supply	Missouri

Compliments Of

Sky View Service Station and Restaurant

Wentzville

Missouri

Compliments Of

B & B Cafe

Open 24 Hours
Phone SH 5-9935

Wright City

Missouri

Compliments Of

Vessels Inn

Phone SH 5-4263

5% Beer

Wright City

Missouri

Tomek's Variety Store

Dry Goods - Shoes - Notions

We Give Eagle Stamps

Phone SH 5-2255

Wright City, Missouri

Town & Country Gas

24 Hour Service
Bottle Gas - Bulk Gas
Sales and Service
Tri-County Electric

North 2nd and Elm

Phone SH 5-3495

Compliments Of

Fritz Auto Parts Co.

Hermann, Missouri

Warrenton, Missouri

Phone 306

GL 6-3328

Compliments Of

Ray's Barber Shop

Hours 8:00 PM - 6:00 PM
Wednesdays - Fridays 9:00

Old Highway 40 East

Warrenton, Missouri

Compliments Of

Katie Jane Memorial Home

Warrenton

Missouri

Sellers Jeweler

Diamonds and Watches
For The Gifts You Give With Pride
Let Your Jeweler Be Your Guide

Phone FA 7-4256

Wentzville

Missouri

Compliments Of

Oscar Pietzschke & Son

Trucks and Farm Equipment

International

New Idea

Shell Gasoline and Motor Oil
Phone HU 8-2500

Jonesburg

Missouri

Compliments Of

Mobley Equipment Company

John Deere - Oliver - New Holland
Farm Equipment
Homelite and Clinton Chainsaws

North Highway 47
Warrenton

Phone GL 6-3352
Missouri

Compliments Of

Dr. & Mrs. Walter Eyerman

Warrenton

Missouri

Compliments Of

Wright City Chamber of Commerce

Wright City

Missouri

Compliments Of

The Churches of Wright City

Wright City Baptist Church

Wright City Methodist Church

Immanuel United

The Church Of The
Nazarene

Church Of Christ

THE WRIGHT CITY MINISTERIAL ALLIANCE

Compliments Of

Missouri Edison Company

Live Better Electrically

Warrenton

Missouri

Compliments Of

Dyer's Shell Service

Lubrication - Car Washing - Auto Accessories
Prompt, Courteous Service
Road Service

Highway 40
Wright City

Phone SH 5-9995
Missouri

The Little Store

Open Every Day

Phone SH 5-2155

Wright City

Missouri

Compliments Of

Dr. and Mrs. Harold F. Hoelscher

Office Ph. GL 6-3340

Home Ph. GL 6-3545

Warrenton

Missouri

Compliments Of

Warrenton Cleaners

Pickup Service At Dorthy's Beauty Salon

Phone GL 6-337

Smartin' Up With Martin

Martin Oil Company

Wright City

Missouri

Charles Van Studdiford

Chrysler - Plymouth

International Trucks

Phone SH 5-2441

Wright City

Missouri

Compliments Of

Ed's Barber Shop

The Best Haircuts Anywhere

Phone GL 6-3576

Warrenton

Missouri

Compliments Of

A & W Drive In

Root Beer

Sandwiches

Coca-Cola

Malts

Carry Out Orders

Featuring Cash Service

Warrenton

Missouri

Phil Beck Motor Inc.

Chevrolet - Buick

Phone 177

Complete Auto Body Rebuilding

Phone 9

Troy

Missouri

Compliments Of

Big Boy's Restaurant

Highway 40

Wright City

Missouri

Compliments

Of

A Friend

Ernie Wege's

Quality First

Bushnell Linoleum Co.

SHADES
LINOLEUM
FLOOR & WALL TILE

VENETIAN BLINDS
TRAVERSE RODS
RUGS - CARPETS

ST. CHARLES, MO.
216 N. MAIN ST.
RANDOLPH 4-6226

WENTZVILLE, MO.
TRU-NELL COURT
FAIRVIEW 7-6210

Stone's Variety

A Ben Franklin Store

Wentzville, Missouri

Kiefer Nursery

For Quality Nursery Stock
and Expert Landscaping

Free Estimate
Phone FA 7-6312

Wentzville

Missouri

Compliments Of

Donald M. Kerr

Your State Farm Agent

Phone FA 7-4550

Foristell, Missouri

McCoy's General Merchandise

Phone SH 5-3829

Foristell

Missouri

Martin Barber Shop

Close Shave and
Stylish Haircut

Phone SH 5-3434

Wright City, Missouri

We Give and
Redeem Eagle Stamps

Stamer's Store

Phone SH 5-2235

Wright City, Missouri

Compliments Of

Dr. J. R. Beckmeyer

Wright City, Missouri

Lin Wal Motel

Highway 40 By

Big Boy Restaurant

Phone SH 5-4412

Wright City, Missouri

Mike's Radio & TV and M. F. A. Mutual Insurance

Agent Mike Schriener

SH 5-4550

Wright City

Missouri

Wentzville Lumber Co.

Wright City Branch

Phone SH 5-3155

Wright City, Missouri

Lake Daldo

Tavern - Picnic Grounds
and
Fishing

One Mile North Of

Wright City, Missouri

Compliments Of

Patio Pool

Wright City, Missouri

Wright City Motel

Highway 40 By Davis Restaurant



Phone SH 5-2121

Wright City, Missouri

Witthaus Radio and Electric

Hunting and Fishing Supplies

Western Auto, Agency

SH 5-3340

Wright City, Missouri

Compliments Of Moellenbeck Development Co.



WILSON HOMES

SH 5-3538

Wright City, Missouri

Compliments Of

Garret's Market

Meats - Groceries

Phone GL 6-3396

Warrenton

Missouri

Compliments Of

Miss Floyd A. Logan

Warrenton

Missouri

Compliments Of

Farmers Kitchen

Warrenton

Missouri

Sales and Service

Refrigeration - Appliances

Electric Motors

Phone GL 6-3446

Warrenton Electric

Compliments Of

Benton's Men's Wear

Warrenton

Missouri

Courtesy

Bebermeyer's Rexall Drugs

Phone GL 6-3344

Warrenton

Missouri

Compliments Of

Mildred's Youth Shop

Phone GL 6-3347

Warrenton

Missouri

Compliments Of

E. Schowengerdt & Son

Warrenton

Missouri

Hours 8 A.M. To 5 P.M.
Closed Wednesday
Electronic Timing

Herman W. Ruppert

Expert Watch Repairing - All Work
Guaranteed
New and Used Watches - Diamond Rings

111 East 2nd Street
Wright City, Missouri

Turnbull Motor Co.

Chrysler - Dodge

Phone 252

Troy

Missouri

Andrew Ordelleide

Plumbing - Heating

SH 5-4221

Wright City

Missouri

M F A Farmers Elevator

Phone SH 5-4500

Wright City

Missouri

M F A Oil Co.

All Petroleum Products

Truck Deliveries

Phone SH 5-2100

Agent, Jimmy Williams

Wright City

Missouri

Compliments Of

Albert J. Prior

Your Standard Oil Agent

Phone SH 5-3793

Wright City

Missouri

Haller's Welding Service

All Kinds Of Welding

Farm Machinery Repair

Phone SH 5-4257

Wright City

Missouri

Soft Water

Sales - Service - Rentals
Fully Automatic Water Softeners

Sani - Soft

Water Conditioning
SH 5-2611

Wright City

Missouri

M F A Central Co-operative

Truesdale, Missouri
All Farm Products and M. F. A.
Commodities, Produce, Custom Grinding,
Farm Supplies, Bag Fertilizer, Bulk
Fertilizer and Spreader Service
Phone GL 6-3378

Truesdale

Missouri

Compliments Of

Dr. F. H. Knigge

Chiropractor

Phone GL 6-3350 Office Hours
9-12 A.M. 2-5 P.M. 7-9 P.M.
and By Appointment

Warrenton

Missouri

Wulff's Floral Shop

Member Florist Telegraph
Delivery Service
Flowers For All Occasions

Phone GL 6-3397

Warrenton

Missouri

Compliments Of

Cappel's Furniture

Troy, Missouri

Terms

Phone 545

The New

Western Auto Associate Store

Home Owned

Ruth and George Ehll

Wentzville

Missouri

Compliments Of

Barclay Shop

Troy, Missouri

Men's and Boys'
Clothing - Furnishings
Home Of
Curlee Clothes - Jarman Shoes
Jockey Sportswear--Jackets

Schloemann Cleaners

Deliveries To

Tompk's Variety Store

Tuesdays and Fridays

Troy

Missouri

Wentzville Cleaners

FA 7-a690

1 West North Main

Wentzville, Missouri

1 Day Service If Desired

Teddy Joan
Norra
Bruce
Pat
David
Christine
Donna Jack Bev
Robert Kay Paul Thelma
John Mary George Sue Fred
Carol Cleon Ann Tom Vicki Darwin Fern
Mary Dan Lucille Wayne
Douglas Sharon Kenneth Betty
Bill
Maxine Rush Sadi Perry

utographs

