

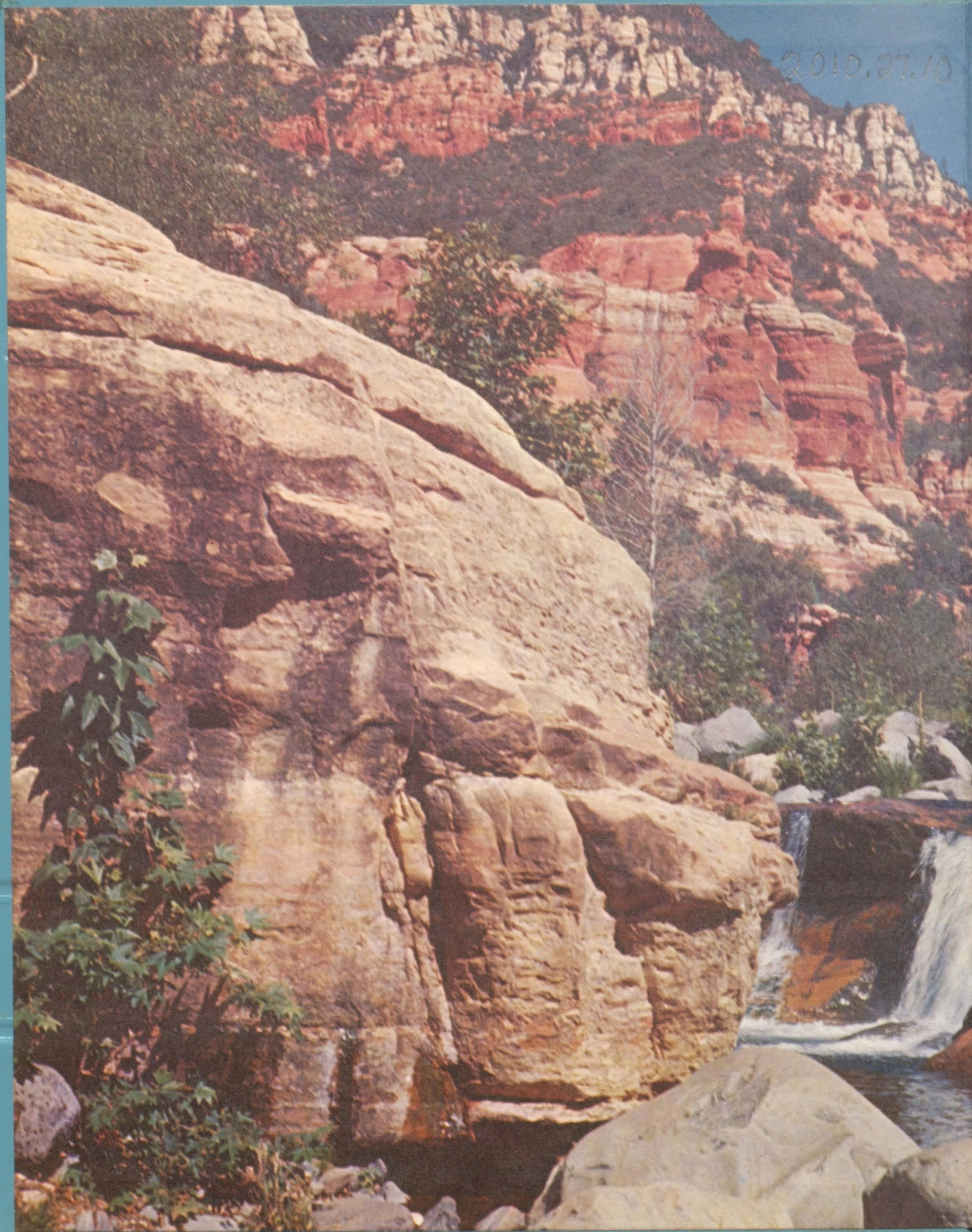

THE ECHO

2010.27.10

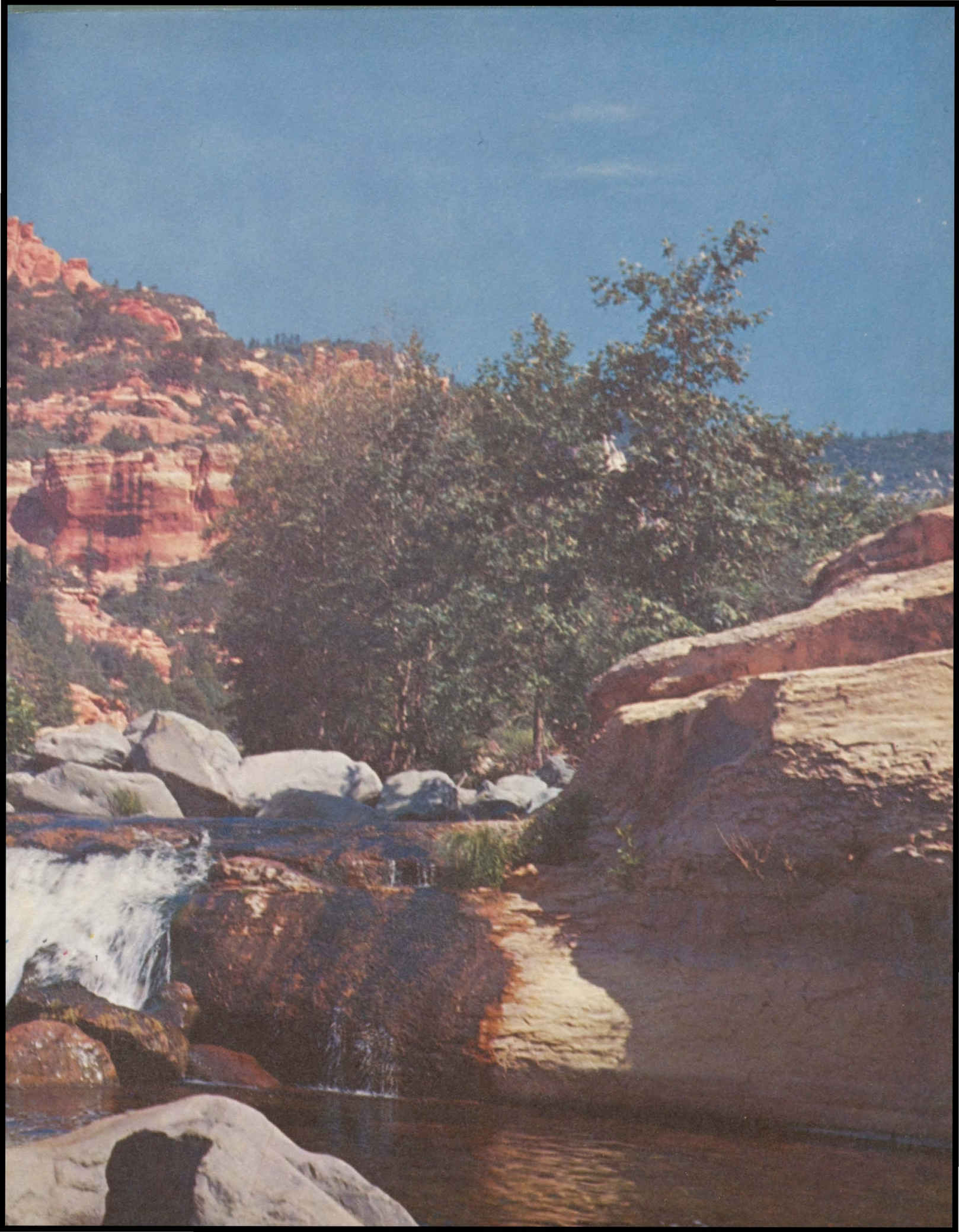







Washington Monument

The Echo

WRIGHT CITY HIGH SCHOOL

Wright City, Missouri

Mary Lee Uthoff, Editor



It is with the purpose of remembering the highlights of the past year at Wright City High School, for memories in future years, that the 1962-63 Echo is written.

Table of Contents

Title Page	1
Dedication	3
Administration	5
Faculty	7
Graduates	11
Undergrads	19
Activities	33
Sports	49
Humor	59
Advertisers	65

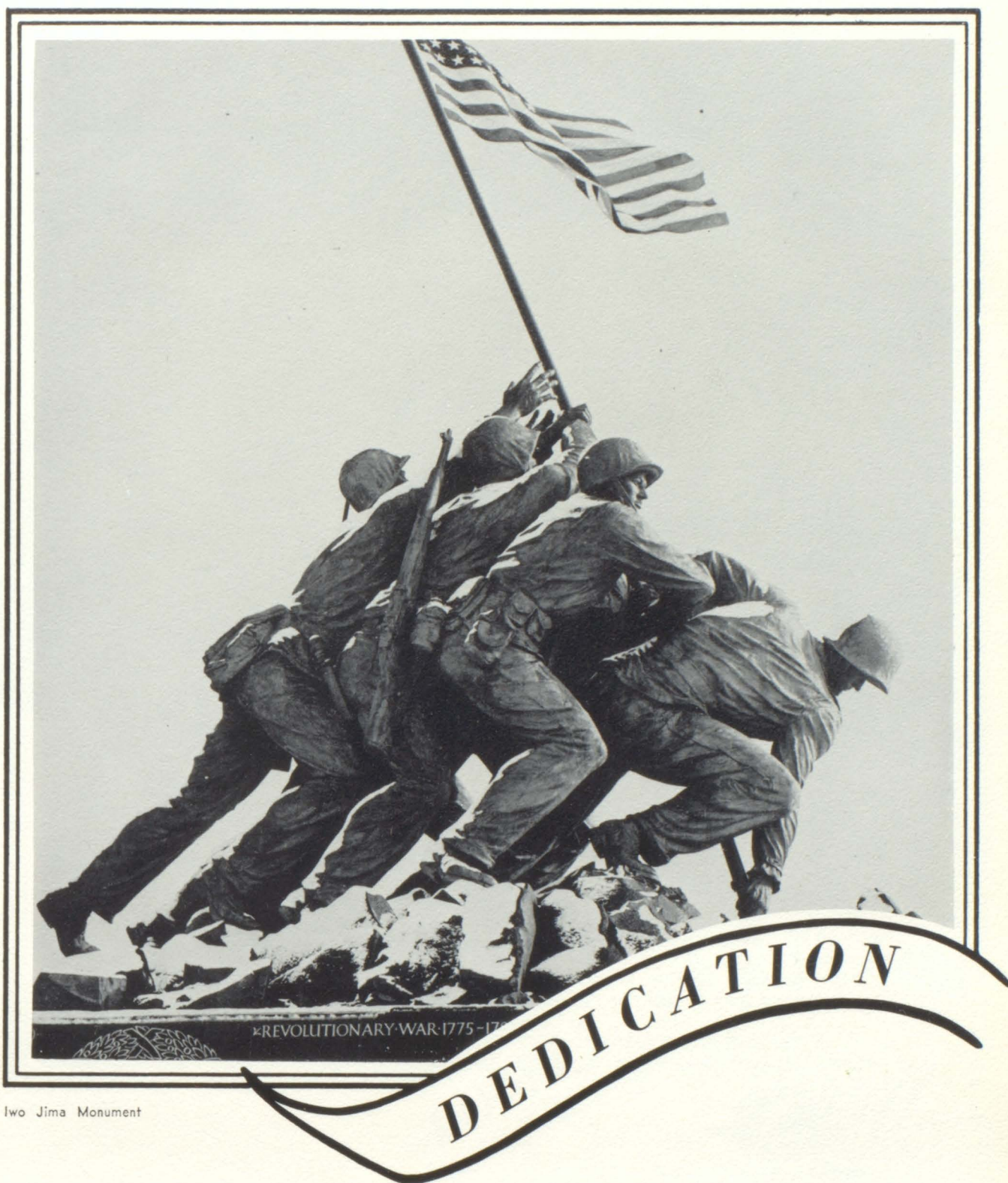

Iwo Jima Monument



The yearbook staff of 1963 has chosen to dedicate the 1963 yearbook to a member of the staff who has contributed greatly to the functioning of our school. In the past eleven years, she has put in many long hours as secretary and treasurer of Wright City High School.

It is with the greatest appreciation for her effort and devotion to Wright City High School that we dedicate the 1963 annual to Miss Iris Schaper.

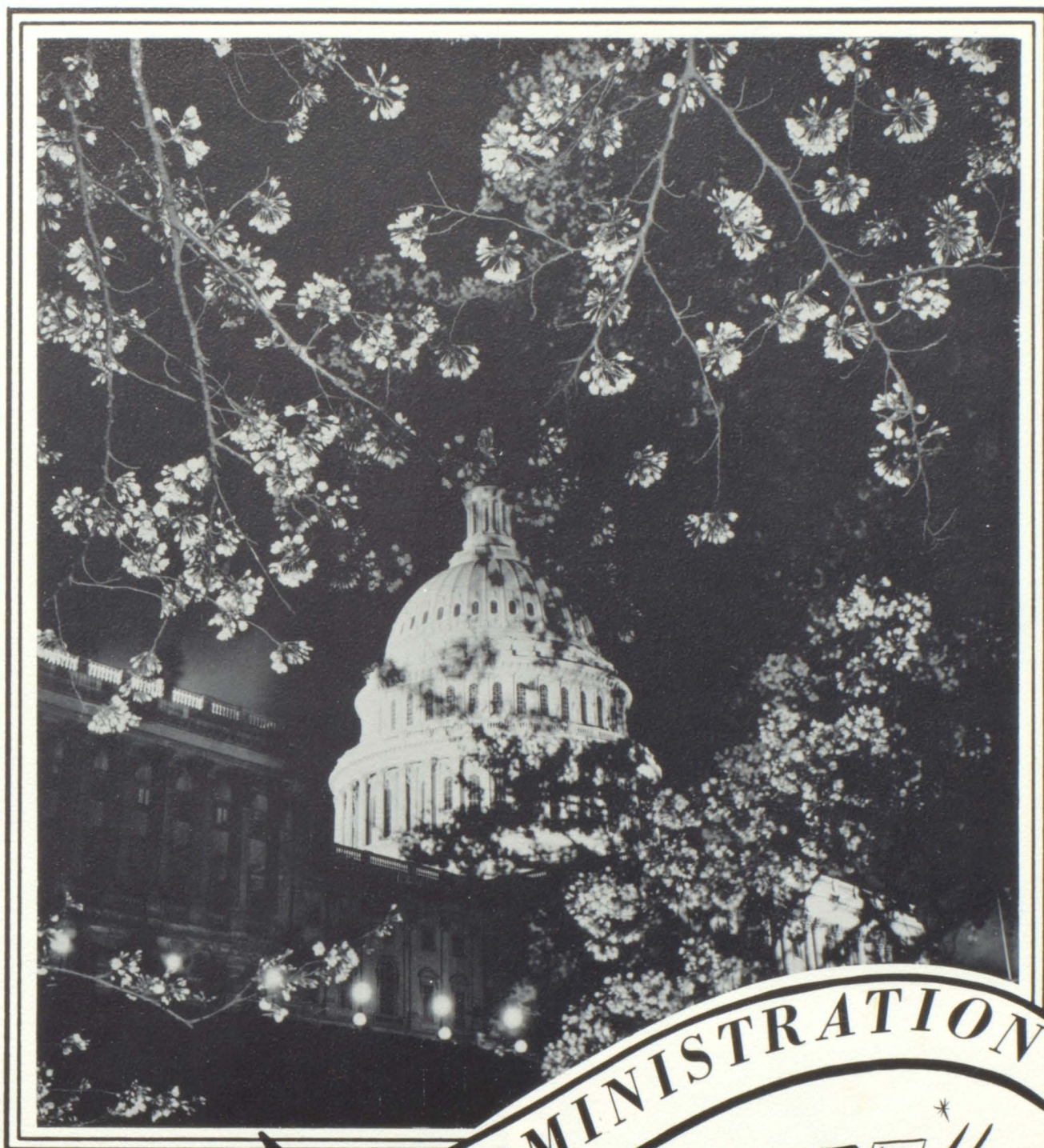

National Capitol

ADMINISTRATION





MR. TERRY R. CAIN
High School Principal

MISS IRIS SCHAPER
Secretary



MR. FRASER C. SMALL
Superintendent



MRS. ELLOUISE HASEKAMP
Elementary Principal

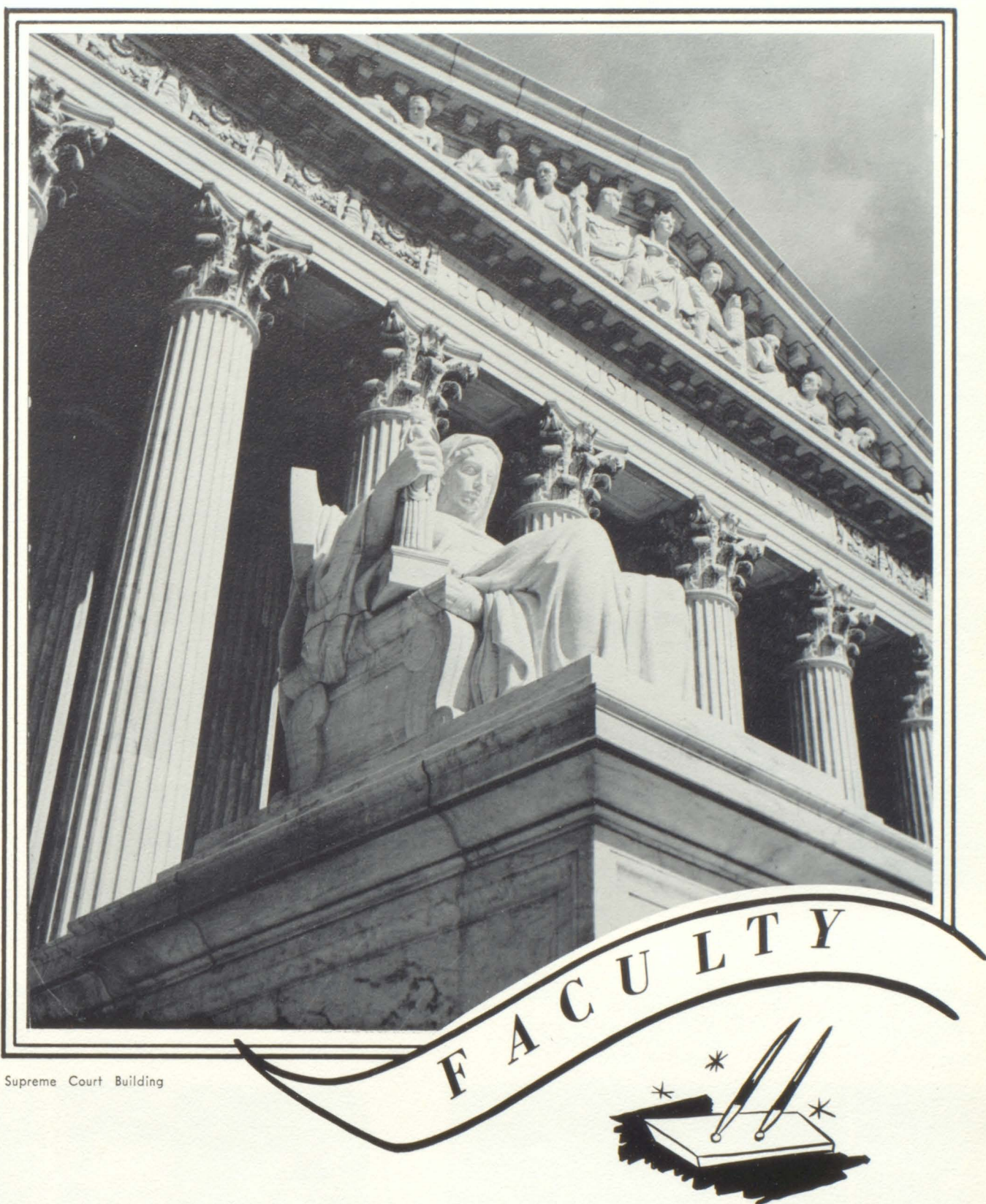

Supreme Court Building



MR. BOB
JERMAN
B.S.,
Education;
Industrial Arts



MR. EDWARD HAYES
B.S., Music Education;
Music



MR. FRANCIS
FRAZIER
B.A., Education;
History



MR. TERRY CAIN
B.S., Education;
Coach, Principal



MR. BOB
BOHANON
B.S., Ag.
Education;
Vocational
Agriculture



MRS. MARILYN SCHOPPENHORST
B.S., Education; Mathematics



MR. BILL RADKE
B.A., Education;
Science

High School Faculty

MRS. PHYLLIS
SELF
B.S., Bus.
Education;
Commerce



MR. FRASER C. SMALL
B.S., Education;
M.A., Administration;
Citizenship; Sociology;
Superintendent



MRS. ANN STAMER
B.S., Education;
English



MRS. DELLA
MAE WALKER
B.S., Education;
Home Economics





MRS. ELLOUISE
HASEKAMP
B.S., Education
Jr. High English
Principal



MRS. OLEONE GARNETT
B.S., Elem. Educ.
Grade Six



MRS. PEGGY KEYS
Grade Five and Six



MISS DELLA
THOROUGHMAN
B.S., Elem. Educ.
Grade Five



MRS. LEAH
RUEHLE
B. Music Educ.
Grade Four

Elementary Faculty

MRS. MYRTLE McHENRY
Grade Three and Four



MISS IRENE VANDERHEIDEN
B.S., Elem. Educ.
Grade Three



MRS. THEODORA
RING
Kindergarten

MISS RUBY
BEBERMEYER
B.S., Elem. Educ.
Grade One

MISS MADGE FRANKS
B.S., Elem. Educ.
Grade One A

MRS. WANDA
BUENEMAN
Substitute
Grade One A

MRS. NORMA McCUNE
B.S., Elem. Educ.
Grade Two A

MRS. IDA
WITTHAUS
B.S., Elem. Educ.
Grade Two





Faculty Off Guard



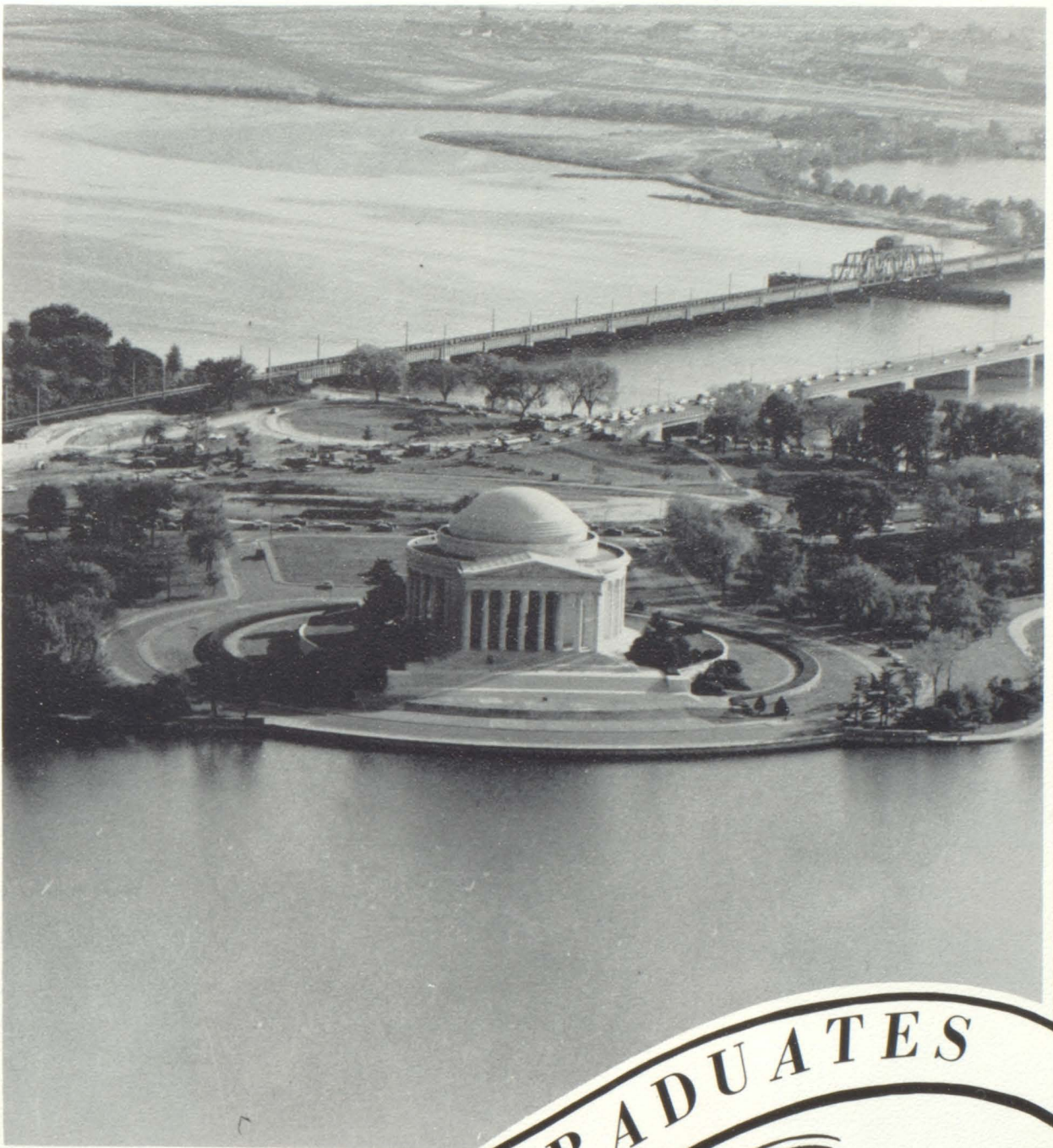

Jefferson Monument

GRADUATES





MR. FRANCIS F. FRAZIER
Sponsor



IRMA ABROLAT
Planned Progress 1
Mixed Chorus 1,2
Glee Club 1,2,3,4
Volleyball 3
F.H.A. 1,2,3,4
Yearbook Staff 4
Newspaper Staff 4
Class Reporter 4

Senior Class of 1963

RUTH BRADSHAW
St. Charles High 1
Ft. Zumwalt High 2
Volleyball 3
F.H.A. 3,4
Glee Club 3,4

DENNIS BRAKENSIEK
Planned Progress 1
Class Vice-President 1
Glee Club 1
Vocational Agriculture . . . 1,2,3,4
F.F.A. 1,2,3,4
Secretary 2
President 3,4
Student Council 3
Track 3
Class Secretary-Treasurer . . . 4





MARTHA BRINKMANN

Planned Progress	1
Basketball	1,2
Glee Club	1,2,3
Volleyball	2
Mixed Chorus	2,3,4
Yearbook Staff	2,3,4
F.H.A.	1,2,3,4
Vice-President	3,4
Pep Club President	3
Class President	3
Newspaper Staff	4



JUDY BURNS

Planned Progress	1
F.H.A.	1,2,3,4
Glee Club	1,2,3,4
Mixed Chorus	1,2,3
Newspaper Staff	4

PHIL HUNT

F.F.A.	1
Student Council	2

GEORGE KRAFT

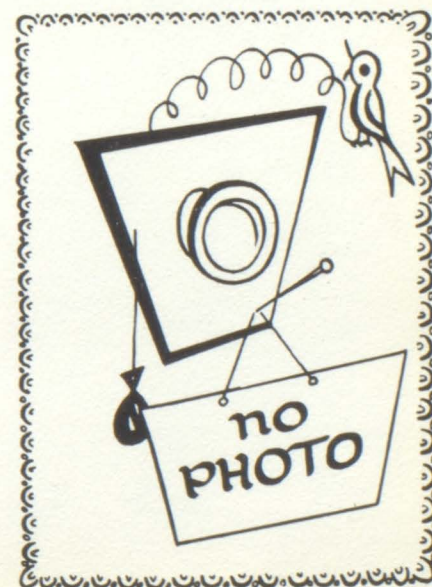



VIRGINIA McCOY

Planned Progress	1
Class Treasurer	1,2
Glee Club	1,2,4
Yearbook Staff	1,2,3,4
Mixed Chorus	2,4
F.H.A.	1,2,3,4
Parliamentarian	2
Treasurer	3
Volleyball	3
Pep Club Treasurer	3
Student Council	3,4
Secretary-Treasurer	3
Scorekeeper	3,4
Newspaper Staff	4
Fall Festival Attendant	4
Echo Queen	4
Homecoming Queen	4



DOLORES MESSERLY

Warrenton High	1
Troy High	1
Glee Club	2,3
Mixed Chorus	2,3,4
F.H.A.	2,3,4
Class Reporter	3
Class Secretary	3
Cheerleader	3
Volleyball	3
Robed Choir	3
Echo Attendant	3
Newspaper Staff	4

CHARLES MOZEE

Planned Progress	1
Glee Club	1,2,3,4
Basketball	1,4
Mixed Chorus	2,3,4
Track	3
Band	3,4
Volleyball	3,4

EDWARD AUGUST OCKEL
THE V

Class President	1
Echo Attendant	1
F.F.A.	1,2,3

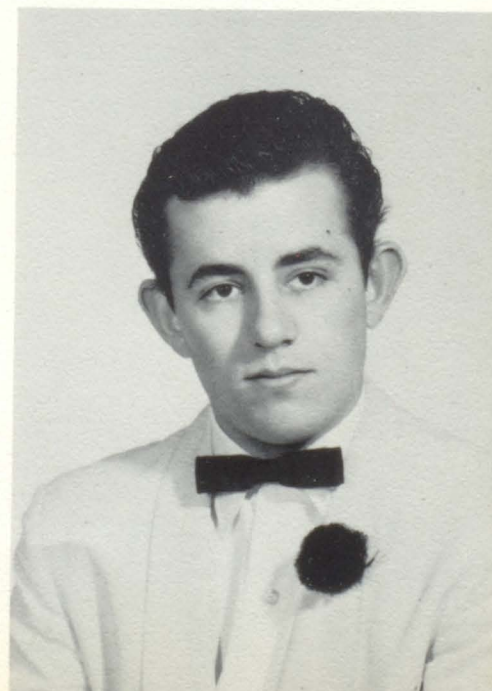
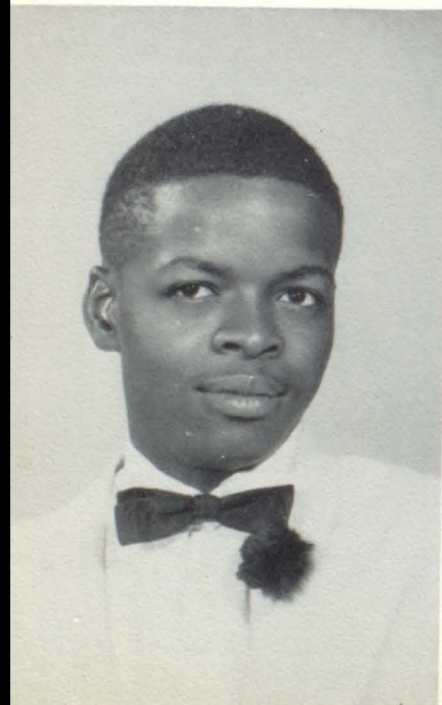



WILFRED OSTMANN

F.F.A.	1,2,3,4
Treasurer	2,3
Secretary	4
Class Reporter	1
Glee Club	1
Class President	2
Student Body Vice-President	3
Track	3
Student Body President	4
Class President	4

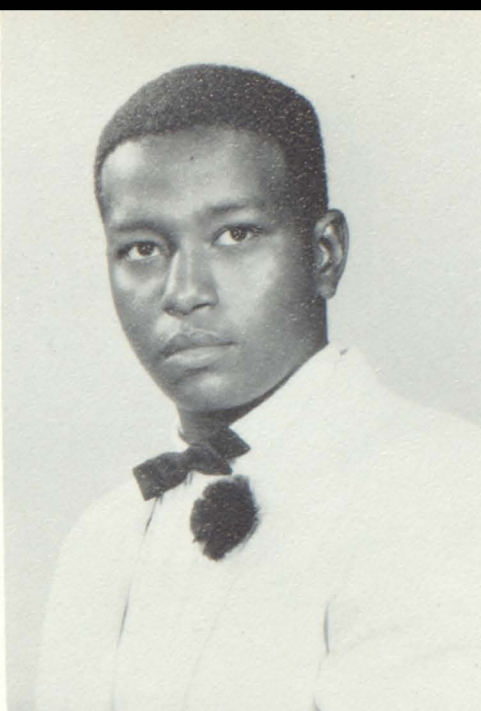

PEARL OWENS

Basketball	1,2,4
Glee Club	1,2,3
Volleyball	1,3,4
Mixed Chorus	2,3
Baseball	2,3,4

RICHARD RAMEY

Francis Howell High	1,2,3
Vocational Agriculture	4
Parliamentarian	4

LINDA RUDD

Planned Progress	1
Glee Club	1,2,3
Class Reporter	2
Echo Attendant	2
Volleyball	2,3
F.H.A.	1,2,3,4
Reporter	3
Mixed Chorus	2,3,4
Robed Choir	3
Barnwarming Queen	3
Pep Club	3
Yearbook Staff	4
Newspaper Staff	4

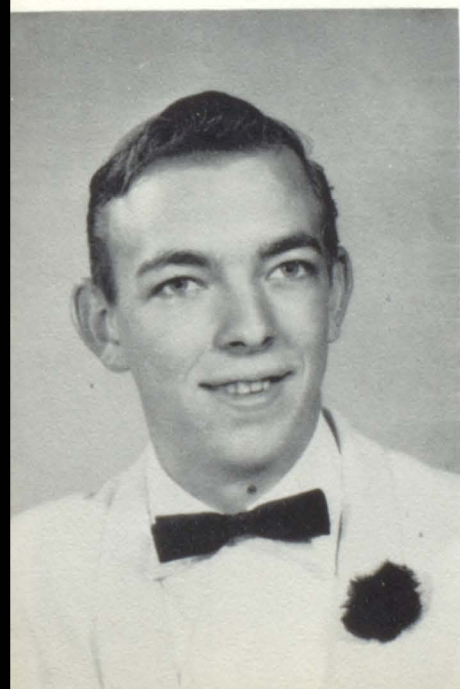



BOBBIE SUMMERLIN

Echo Attendant	1
Cheerleader	1,2
Glee Club	1,2,3
F.H.A.	1,2,3,4
Class Vice-President	2,3
Mixed Chorus	2,3,4
Pep Club	3
Newspaper Staff	4



MARY LEE UTHOFF

Hazelwood High School	3
Robed Choir	3
Glee Club	3
Volleyball	3
F.H.A.	3,4
Class Vice-President	4
Class Reporter	4
Newspaper Staff	4
Mixed Chorus	4
Yearbook Editor	4
Barnwarming Queen	4
Echo Attendant	4

KENNETH WEBBINK

Glee Club	1
Vocational Agriculture	1,2,3,4
F.F.A.	1,2,3,4
Secretary	3
Treasurer	4
Class Treasurer	3

BILL WOOD

Volleyball	1,2
Band	1,4
Glee Club	1,2
Track	2,3
Basketball	4
Student Council	4
Baseball	4

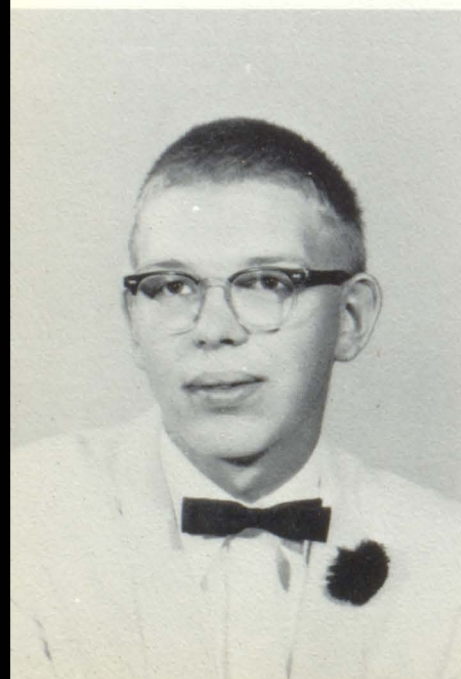

Senior Class Will

Last will and testament of that august body known as the graduating class of 1963.

We the Senior Class of 1963 of Wright City High School, Wright City, Missouri, being of sound mind, set our hand and do declare that this is our last will and testament and ask the recipients to accept what we pass on in the same spirit in which it is given.

First, to the faculty, we will our hair-brained, noisy ways, and torn books. To the Freshmen, we will the wads of gum (which can stand some more chewing if carefully removed from under the desks and tables).

To the Sophomores, our ability not to get along with our fellow classmates. To the Juniors, our old books for a period of one year, except when members of the class flunk, the period is extended to such time as necessary.

I, Dolores Messerly, will my alert and interested expression to Dannelle Gaffney.

I, Wilfred Ostmann, will my "hot" Plymouth and my driving ability to Ralph Harrington; he needs it!

I, Irma Abrolat, will my ability to type for coach and ability to stay slim to Ann Kreuger.

I, Charles Mozee, will my ability to play the tuba in band to Sarl Mozzano next year.

I, Bobbie Summerlin, will my old downtown permits to Wesley Jaspering so that he can ride the fire truck anytime the fire whistle blows and not have to stop at the office for one.

I, Richard Ramey, will my ability to do math and get out of work to Carl Held.

I, Dennis Brakensiek, will my honesty at operating the F.F.A. concession stand to any student it may concern.

I, Bill Wood, will my geometry book to anyone smart enough to read it.

I, Linda Rudd, will my ability to go steady "steadily" longer than any girl in my class to Sheila Vessels.

I, Ruth Bradshaw, will my ability to stay out of trouble to Tom Martin.

I, Mary Lee Uthoff, will my lunch hour parking spot to Shirley Helvey. She likes blue Fords too!

I, Virginia McCoy, will my seat at the scorekeepers table to Jim Reeds. Maybe that will keep him in the gym and off the floor during the game.

I, Martha Brinkmann, will my daily tardy excuses to David Vogt.

I, Judy Burns, will all my scrap paper in fifth hour study hall to Mike Quinn and hope he can improve his shots there.

I, Kenneth Webbink, will my ability to keep my mouth shut to Barbara Brinkmann and John Prior.

I, Pearl Owens, will my ability to play basketball to Ralph Harrington.

I, Edward "Buddy" Ockel, will my quiet and shy ways to Betty Nadler!!

I, Phil Hunt, will my ability to get through school without lifting a pencil to Eugene Henke.

We hereby appoint the Junior Class of 1963 executor of this will and stipulate they shall not have to post bond nor proof of security.

Signed _____ Senior Class of 1963

Signed before me a Potary Nublic in and for the State of Confusion on this the 33RD day of MISTAKES, 1963. My sentence expired (thank goodness) yesterday. (Any resemblance of the above to the actual thing is purely accidental..but naturally.)

Prophecy

Of the graduating class of Wright City High School, Wright City, Missouri, 1963:

I, Omar, am the manifestation of the wandering spirit of countless departed Seniors. After searching under tables and interviewing other fakirs, agents of the 1963 class looked three times over their right shoulder and took two salt tablets to make contact with me--Omar. Now as I sit here, lights turned low, and as the panorama of past, present, and future flit past, I see this class sitting on a stage in a new auditorium at WCHS. The ravages of time has been harsh with some, false teeth, hair dye, toupees and extra pounds, but still the same class. Let's see if an adjustment can be made to see what the date is. Ah! There. An office, a spry, white haired man is sitting at a desk looking at a calendar with the date May 18, 1983 circled. On the desk is a sign, Fraser C. Small, Superintendent of Schools. The picture of the aging class of '63 slowly fades away and in its stead are seen the following press releases captured by the mystic powers of the crystal ball.

Mrs. Pos I. Tively, the former Miss Irma Abrolat, private secretary to H.G. Gottlotta of Gottlotta & Doughh, will leave immediately for Hong Kong and Bombay.

Ruth Bradshaw has announced the opening of her third Secretarial School in the Bradshaw Building at the corner of Ashhurst and Vine in downtown Wright City.

Space View Resort Director, Martha Brinkmann, is interviewing prospective clients for her Resort Employees Training Schools operated in Bombay, Paris, and San Francisco.

Dennis Brakensiek stopped to attend the dedication of the Wright City auditorium and gymnasium enroute to the Missouri Breeder's Association meeting.

THE WEARY EYES OF OMAR LEAK TEARS OF PURE JOY, THE BLOOMING CLASS DID GET PLACES!

Charles Mozee, owner of Mozee Space Wires Inc., was principal speaker of the MWA Electrical Manufacturers, whose offices are located in the Truesdale section of Wright City.

William Wood, engineer; Wilfred Ostmann, veterinarian; and Richard Ramey, eminent electrician, have joined forces in establishing the firm of Animals & Machines Inc. They will do exploratory and corrective work in animal rehabilitation.

Kenneth Webbink, inventor and farmer, will be the principal speaker at the International Scientists Conclave to be held in Sweden, in August. Mr. Webbink will leave for Sweden in the middle of June and vacation in Europe prior to the Conclave.

At the old age of 30 plus, Pearl Owens, former basketball ace of WCHS, will appear with the American Space Aces basketball team which plays basketball all over the world.

Mrs. I Gotta Runn, formerly Miss Mary Lee Uthoff, and Mrs. U.R. Toomuch, formerly Miss Virginia McCoy, have returned for the ceremonies at WCHS. Mrs. Runn and Mrs. Toomuch have been connected with Beauty in executive capacities and are opening the M & M Consultant Offices.

Mrs. U.R. Nurtz, the former Miss Linda Rudd, will return to attend the reunion. It will be remembered that Mrs. Nurtz met her husband while attending college at Kirksville.

The socially prominent Mrs. Cal Amity, the former Miss Judy Burns, has become very interested in politics and has announced her intentions of filing for Senator.

Miss Bobbie Summerlin, has resigned her position with Global Airlines to become the bride of Abs O. Lutely, owner of the airlines.

Dolores Messerly, remembered for her delightful portrayal of Toni, the vagabond girl of Wilderness Pride, has retired from the stage and will "Devote my time to my family." She will be in Wright City for the reunion of her class and the dedication ceremonies.

Phil Hunt of the Hunt Oil Exploration Company has announced the opening of an office in Wright City. Mr. Hunt and Mr. George Kraft are partners in the booming Wright City field.

Edward "Buddy" Ockel will bring several of his technicians here for the ceremonies to give full coverage of the activities. Mr. Ockel inaugurated News Coverage and it is recognized internationally as one of the best.

Omar can feel vindicated of all past errors--if this isn't just another ridiculous mistake. Did he actually see these things or were those press releases the result of the same thing that caused him to be a spirit in the first place????????????????

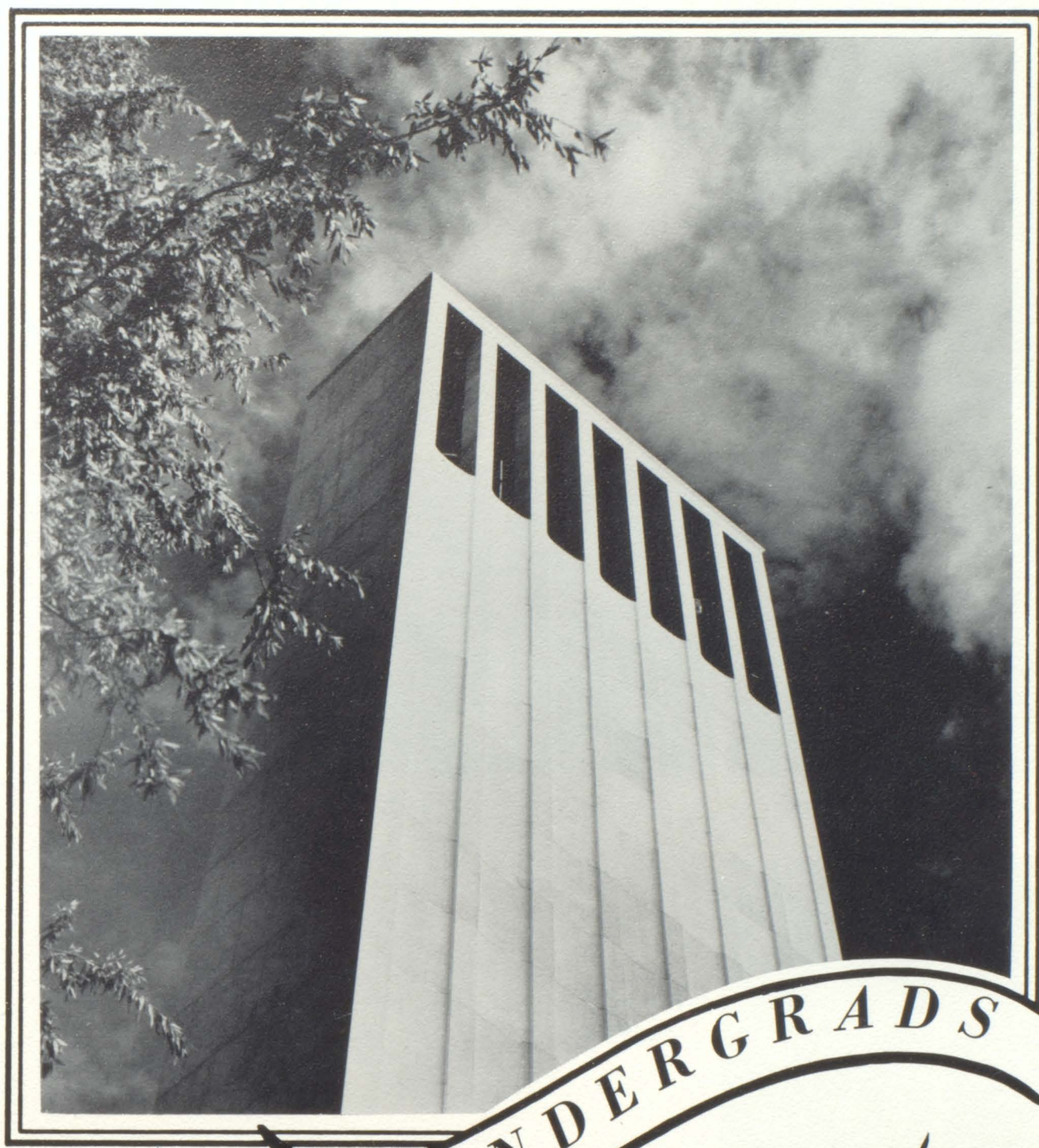

Taft Memorial

UNDERGRADS

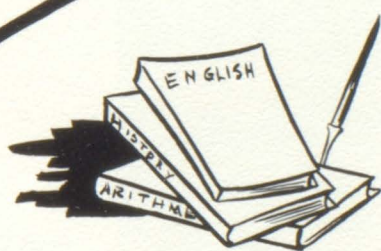



Ray Boehmer President

John Prior Vice-President

Junior Class



Sheila Vessels Secretary

Marilyn Schindler Treasurer



Weber Gaskin Sandy Stamer
Student Council



Kay Schmidt Diane Welge
Reporters



Mrs. Marilyn Schoppenhorst
Sponsor



Wiley Allen

Dale Beeny



Laura Bradshaw

Barbara Brinkmann

Melvin Ellis
Rick Fowler

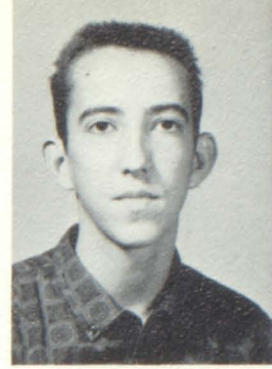

Wilma France
Ralph Harrington



Barbara Hartwig



Carl Held



Shirley Helvey



Eugene Henke



Ann Jungermann

Richard Krueger
Buddy Leykamp



Dorothy Martin
Leroy Mikus





Pat Moffat
Sarl Mozzano



Margie Mygatt
Betty Nadler



Jerry Petty

Judy Petty

Rosalie Phegley

Harry Prior

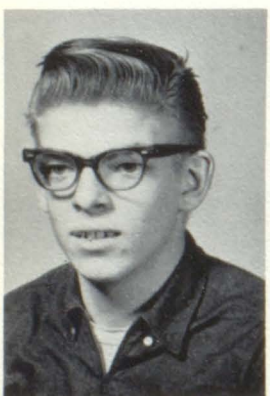

Roy Ramey
Belle Schamma



Ricky Tremblay
Marvin Wood

Paul AnisHanslin President
 Janis Hagelman . . . Vice-President



Sophomore Class

Carolyn Ring . . . Secretary-Treasurer
 Ann Krueger Student Council



Mr. Bob Bohanon
Sponsor

Faye Stonebarger Jennifer Jones
Reporters

Billy Klatt
Student Council

Brenda Brewer
Phyllis Cox



Herbert Fine
Janice Furness



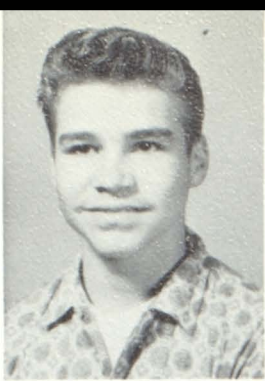

Verlin Gibson
Terry House
Jack Hurt



Wesley Jaspering
Lois Johnson



Gary Linnenbringer

Paul Martin

Billy McCoy

Betty Mozee

Mike Quinn

Jim Reeds



Pat Samel
Carolyn Schindler



Bonnie Strother
Ruth Truett
Ross Vogt

Bill Linnenbringer President
 Janet Forsee Vice-President
 Alice Oney Secretary-Treasurer

Freshman Class

Leonard Pauk Reporter
 Kitty Tate Student Council
 Kenny Hunt Student Council



Mr. Bob Jerman
Sponsor

Rosemary Alberternst

Florence Blanks

Mary Bohlen

Cheryl Bote

Rosemary Bradshaw

Sharon Brakensiek
 David Borgan
 Thomas Dixon



David Douglas
 Gary Friedeck
 James Furness

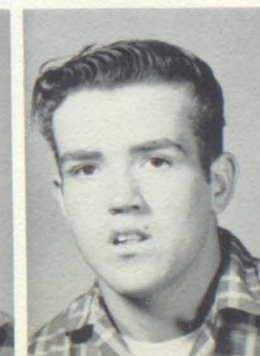



Dannelle Gaffney
 Ronnie Govoro
 Becky Harrington
 Larry Hartwig



Sandra Korte
 Randy Lashley
 Kenneth Leesman
 Diana Martin



Thomas Martin

Don Neil

Richard Ostmann

Larry Paul

William Reeds

Roger Robinette



Gloria Rose
 Norma Smith
 Dianne Summerlin
 Theresa Sydnor



Larry Twiehaus
 Janice Vessels
 Mike West
 Betty Wyatt

Junior High



Grade 8

ROW ONE: Pam Weiss, Roger Jones, Leslie Burris, Richard Cox, Michael Ostmann, Pat Caldwell, Pat Shipley, Vivian Ball, Dorothy Mozee, Mike Sydnor, Herbert Furness, Ronnie Beard. ROW TWO: Mr. Hayes, Ivan Rose, Linda Steveson, Ellen Small, Diana Rose, Geneva Helvey, Sandra Truett, Connie Strother, Dickie Jaspering, Linda Bote, Evelyn Schindler, Dennis Jeffries. ROW THREE: Terry Haller, Timmy Cappel, Greg Nieman, Irvin Owens, Gary Gerdeman, Lonnie Cole, Glen Luckett, John Kohn, Dave Gerdeman, Earl Jungermann. NOT PICTURED: Larry Martin, Steve Oberlag.

Grade 7

ROW ONE: Susan Gerdeman, Cathy Strother, Wanda Ball, Beverly France, Susie Owens, Roger Sydnor, John Morton, Ray Barber, Larry Friedeck, Rodger House, Tom Douglas, Gary Lashley. ROW TWO: Janice Edson, Karen Gaffney, Sally Kauble, Linda Gaskin, Mary Bote, Imogene Welge, Elizabeth Scott, Nancy Helvey, Darla Schmidt, Fern Harrison, Danny Burns, Mr. Radke. ROW THREE: Joseph Harrison, James Rudd, Bruce Groeper, Chris Small, Buddy Williams, Glen Neirman, Kent Beckmeyer, Robert Phegley, Russell Knepler, James Jaspering. ROW FOUR: Robert Wright, Ronald Mozee, Daniel Ramey, Mike Mayberry, Ivan Paul, Richard Held, Ted Schamma, Dennis Schmitt, Dianna Mayberry, Theresa Jones. NOT PICTURED: Dennis Burns, George Eckhoff, Mike Brown, Bertie Blanks, Donna West.



Grade 6

ROW ONE: Kathryn Caldwell, Karen Sue Burris, Pamela Estil, Carolyn Webbink, Sharon Ostmann, Nola Mae Held, Steven Beeny, Helen Eckhoff, Toni Hood, Jean Gosha, Pamela Corcoran. ROW TWO: Mrs. Garnett, Kurt Beckmeyer, Roger Cox, William Burns, David Bradshaw, Harvey Mozee, David Schindler, Ronald Martin, Billy Carter, Carolyn Leesman, Gale Jeffries. ROW THREE: James Stum, Frank Michele, Jeanette Groeper, Karen Bruning, Jackie O'Neal, Jack Groeper, Tommy Davis, Linda Bruning, Shirley Owens, Inita Sydnor.

ROW ONE: Rose Ann Mygatt, Russell Furness, Darlene Cox, Cindy Williams, Chris Lehmann, Mike Chaney, Jimmy Justice, Patricia Moeller, Nadine Wyatt, Wyvonnia Ball. ROW TWO: Mrs. Keys, Caryn Schmidt, Patty Lorber, Huston Martin, Eddie Kohn, David Rose, Wayne Winterberg, David Eversmeyer, Sondra Ball, Kathy Nadler. ROW THREE: Mary Phegley, Penny Strother, Gladys Herbel, James Schreckengast, Freddie Fincher, Karen Sue Friedeck, Donna Wescott, Debra Mittler.

Grades

5 & 6

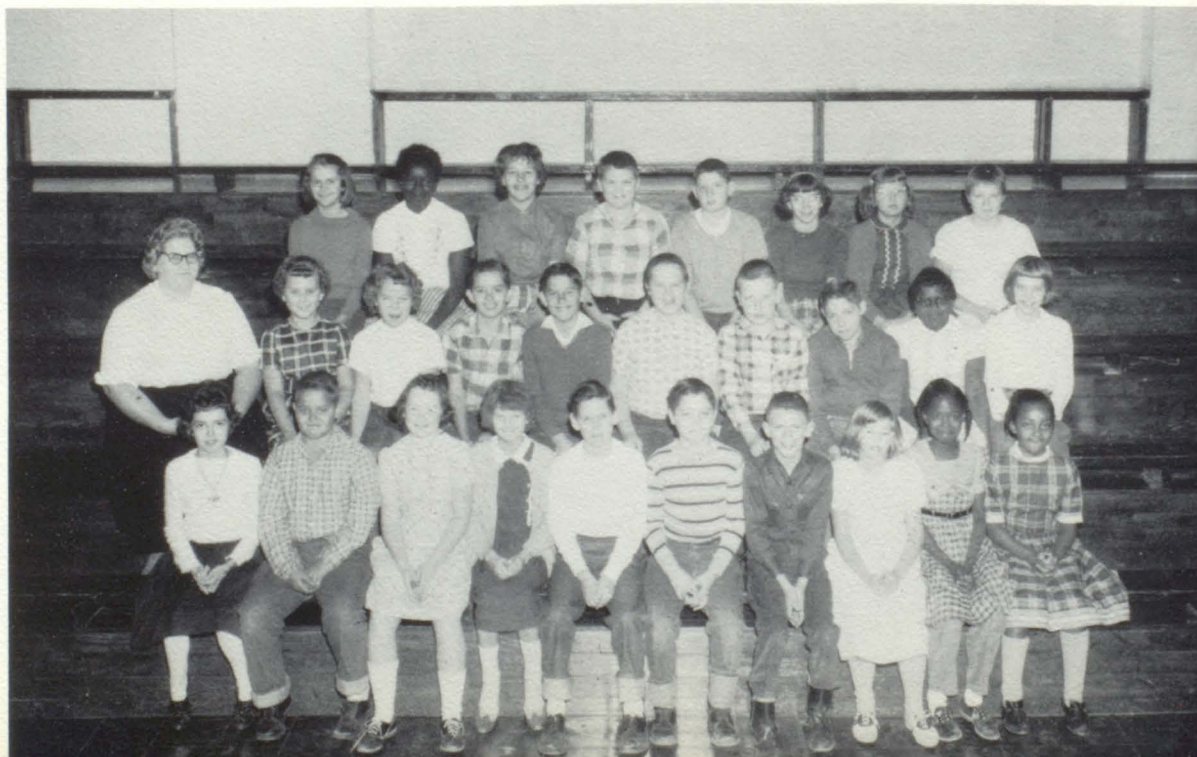

Grade 5



ROW ONE: James Plamer, Allan Wehrman, Ricky Lancaster, Bobby Martin, Paul Vessels, Donald Martin, Debby House, Carla Roberts, David Harrison, Darlene Mozee, Rozanna Brandt. ROW TWO: Miss Thoroughman, Robert Lee Morton, Patsy Earnheart, Kathy Perkins, Kenneth Petty, Brenda Lee Helms, Johnny Gerdeman, Randy Sheller, Peggy Gibson, Allen Pauk. ROW THREE: Steven Barnes, Rhonda Warren, Willie Wilson, Viola Mozee, Kenneth Robinett, Jimmy Domerese, Jean Jones, Stephanie Sydnor, Nathan Luckett, Steve Martin. NOT PICTURED: Bruce Ambrose.

ROW ONE: Kathy Groeper, Tommy Kauble, Barbara Groeper, Debby Lorber, Doris Jaspering, Tony Petty, Eric Wyatt, Norman Helms, Jr., Stephen Wilding, James Beckmeyer, Jr. ROW TWO: Mrs. Ruehle, John Furness, Andy Beeny, Valerie Wyatt, Teresa Moffat, Roger Nierman, Chris Jones, Joeseph Bradshaw, Robbie Roberts, Gary Wilson. ROW THREE: Jan Mittler, Reba Warren, Rodger Smith, Steven Vogt, Hudson Clark, Lois Hagelman, Betsy Small, Donna Harrison, Susan Davis. NOT PICTURED: Joe Brown, Otis Blanks, Stacie Blanks, Harriette France.

Grade 4



Grades

3 & 4

ROW ONE: Wanda Himsel, Billy Brown, Theresa Kohn, Karen Schriener, Linda Petty, Carolyn Cox, Marion Brandt, Peggy Helvey, Mary Ann Martin, Sharon Gosha, Susan Reeds. ROW TWO: Mrs. McHenry, Karen Borneman, Carl Pettig, Steven Lancaster, Linda Sinklear, David Perkins, LeAnne Schaper, Larry Manda, Julia Ball, Richard Schreckengast, Dennis Gaffney. ROW THREE: Wendell Meyer, Martin Palmer, Leslie Williams, Karen Drusch, Mark Warren, Gordon Ring, Diane Groeper, Gary Witthaus, Elmer Bohlen, Steven Bruce.

ROW ONE: Donald Tallman, Nancy Logan, Victoria Holliday, Kathy Gerdeman, Mary Lynn Martin, Cornelius Blanks, George Sinklear, Barbara Caldwell, Rosemary Pickett, Teresa Hood, Linda Helms. ROW TWO: Miss Vanderhieden, Jackie Dixon, Marguerite Lohmann, Kathy Sue English, Jana Kauble, Carol Moeller, Donna Jones, Dale Perkins, Elizabeth Pickett, Terry Earnheart, Nancy Carter, Sharon Owens. ROW THREE: Laverne Korte, Ardell Held, James Copling, Alan Drusch, Bernice Rose, Stephen Self, David Burns, Micheal Corcoran, Roger Held, Dale Martin.

Grade 3

Grade 2A



ROW ONE: Julius Ball, Jr., Deborah Douglas, John Helvey, Karen Lashley, Dana Estill, Shirley Petty, Ronnie Tallman, Homer Ball, Jr. ROW TWO: Mrs. McCune, Lynne Warren, Jeffrey Williams, Dennis McKinney, Mike Lindley, Beth Beeny, John Wyatt, Clifton Joy Rand. ROW THREE: Donald Copling, Tyrone Woolfolk, Clay McDaris, James Himself, Marie Hollenbeck, Debra Dotson.

ROW ONE: Sherry Flesch, Cheryl Pettig, Larry Wehrman, Gary Sheller, Alice Mozee, Gary Brandes, Johnny Kemp, Cindy Busse, Marilyn Paul. ROW TWO: Mrs. Witthaus, Mona Helms, Dale Lawson, Janie Sue Hutchison, Deborah Kay Rogers, Jimmy Martin, Greg Bruning, Freddie Mueller, Terry Roberts. ROW THREE: Virgil Vogt, Janie Petty, Debbie Dixon, Rudy Bradshaw, Lee Holladay, Margaret Wilding, Danny Summerlin, Rebecca Harrison, Dennis Roberts.

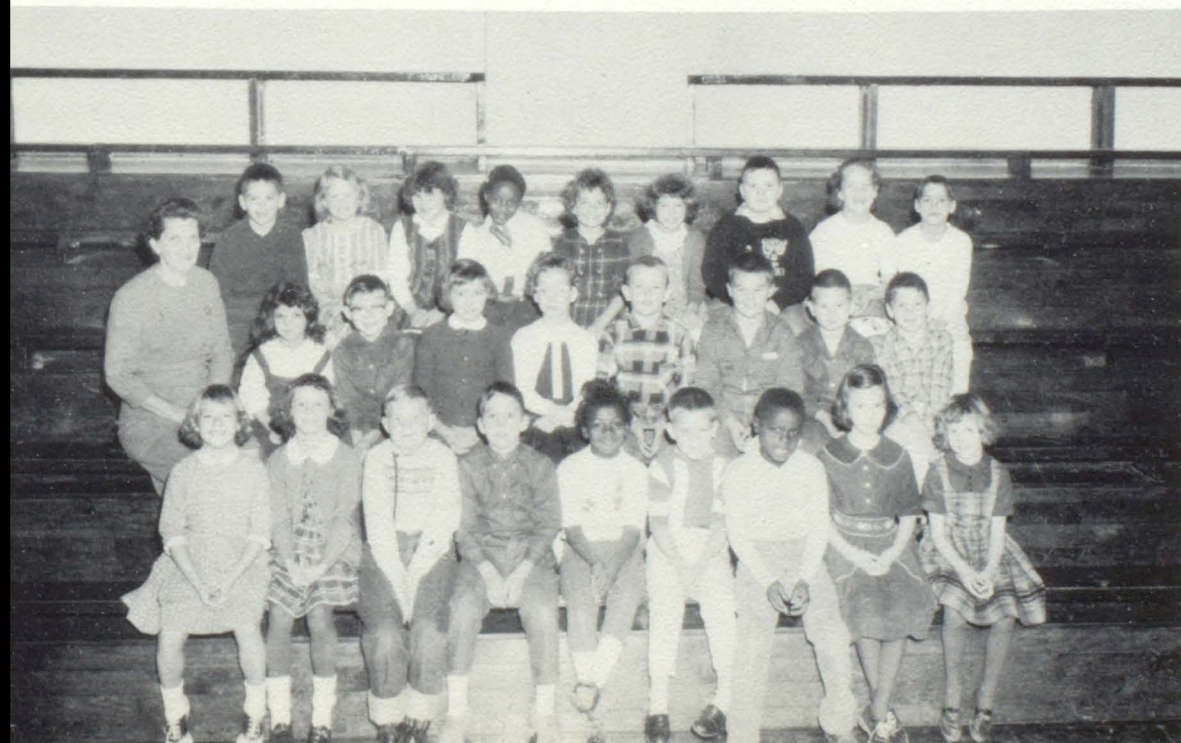

Grade 2

Grade 1A

ROW ONE: Arthur Day, Randy Wright, Diane Bradshaw, Linda Conner, Ricky Schmitt, Cindy Schamma, Randy Craig, Steven Bell, Dennis Meyer. ROW TWO: Mrs. Bueneman, Danny Tallman, Mike Toeppen, Danny Presswood, Kristy Beeny, Gary Kreuger, Susan Schriener, Cindy Hunziker, Vergil Rose, Junior Randolph. ROW THREE: Dianna Rogers, Pamela Lehmann, Gayle Douglas, Timmy O'Neal, Kathy Boulanger, Debbie Eversmeyer, Garry Wyatt, Danny Bockhorst, Ruth Ann Mueller.

ROW ONE: Jeanita Schindler, Carol Bohlen, Deborah Ann Lavy, Leon Wilding, Helen Eckhoff, Alfred Brandt, Bernard Sydnor, Carl Harrison. ROW TWO: Miss Bebermeyer, Deborah Dicus, Jean Kleinschmidt, Bonita Jones, Virgil Wyatt, Gary Perkins, Linda Mozee, Gary Strack, Garry Smith, Melinda Gaffney. ROW THREE: Larry Wyatt, Rhonda Moeller, Linda Lawson, Donna Woolfolk, Sammy Park, Pamela Samel, Jeanne Symes, David Stevenson, Alice Logan.

Grade 1



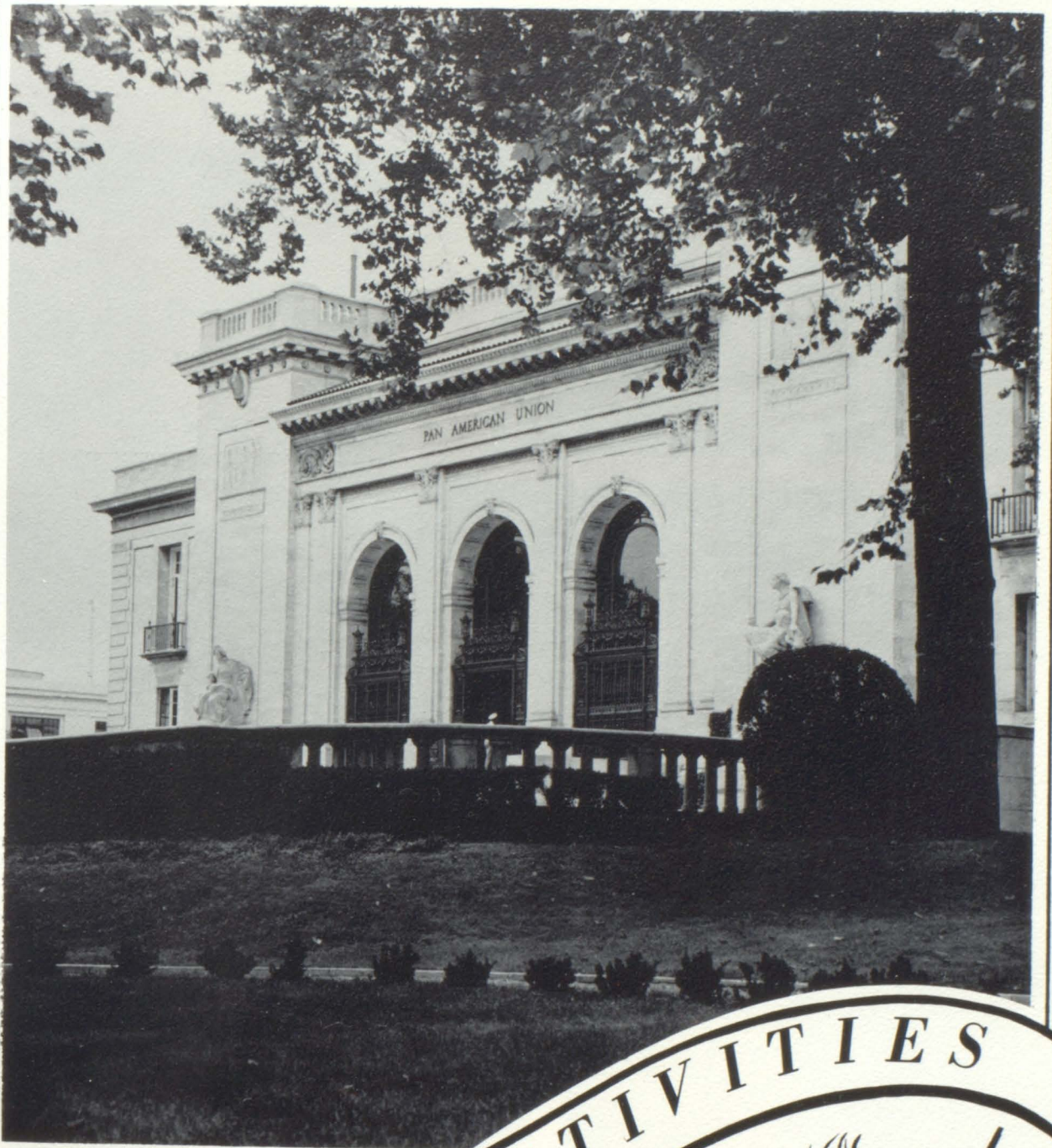

Pan American Union

ACTIVITIES



Beatnik Dance



F.F.A. Barnwarming

Mary Lee Uthoff was crowned as the F.F.A. Chapter Sweetheart at the annual Barnwarming Dance on October 19. Her attendants were: Junior, Diane Welge; Sophomore, Ann Kreuger; and Freshman, Sharon Brakensiek.

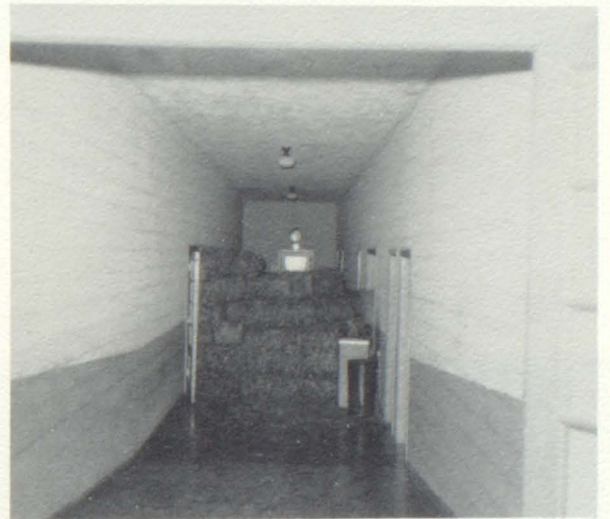



Rhythm In Snowland

On December 15, 1962, the gym was beautifully decorated in blue and white for our annual Christmas Dance. The theme was Rhythm in Snowland and music was provided by the "Astronotes," an eight piece dance band. The highlight of the evening came when Virginia McCoy and Dennis Brakensiek were Crowned as the 1962-63 Echo King and Queen by Wilfred Ostmann, our Student Body President.

CAPE BEARERS

Jimmy Beckmeyer and Johnny Leykamp



CROWN BEARERS

Gordon Ring and Danny Summerlin





Mary Lee Uthoff and Bill Wood
Seniors



Marilyn Schindler and Raymond Boehmer
Juniors

Echo Attendants

Carolyn Schindler and Jack Hurt
Sophomores



Becky Harrington and Bill Linnenbringer
Freshmen



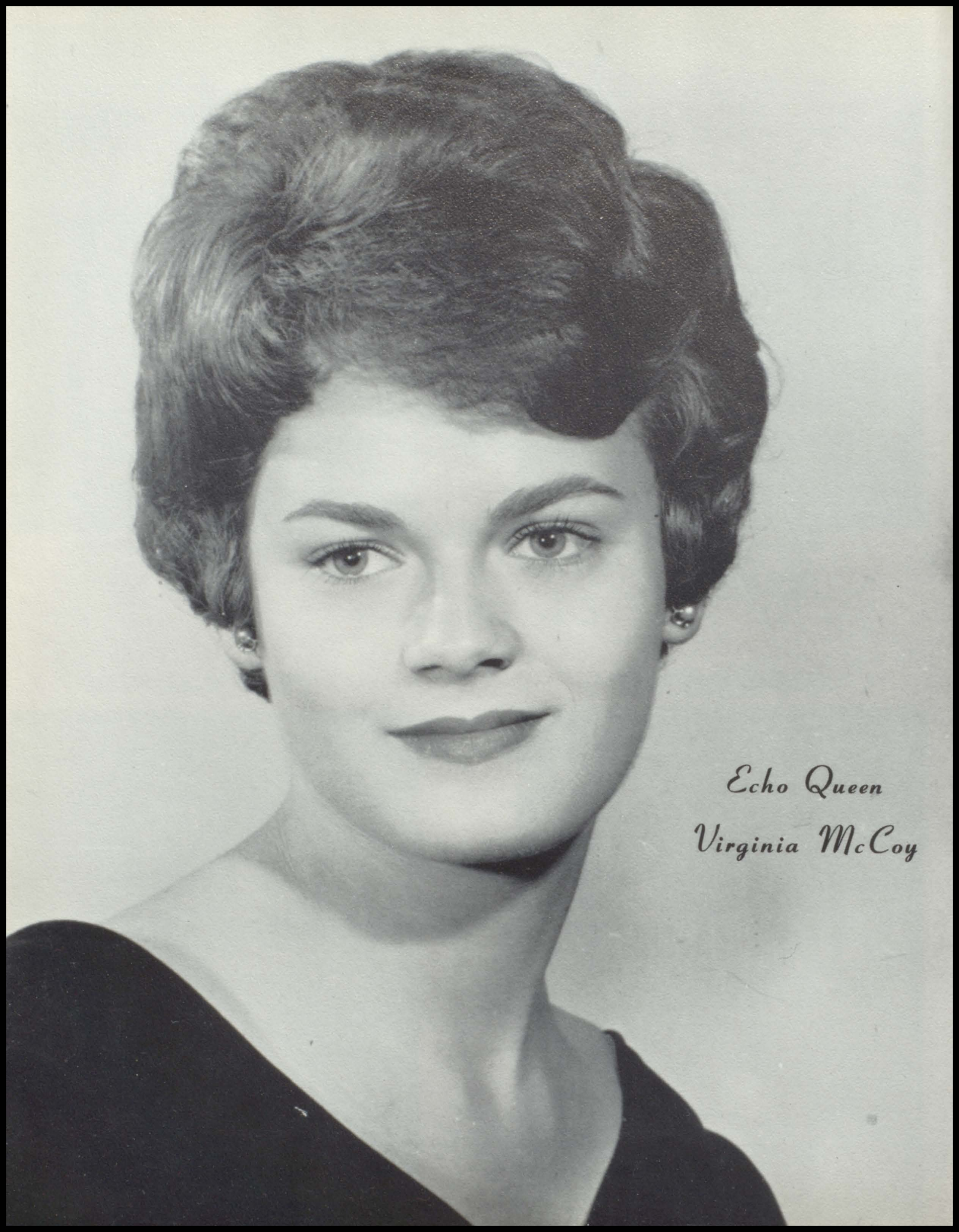

Echo Queen
Virginia McCoy

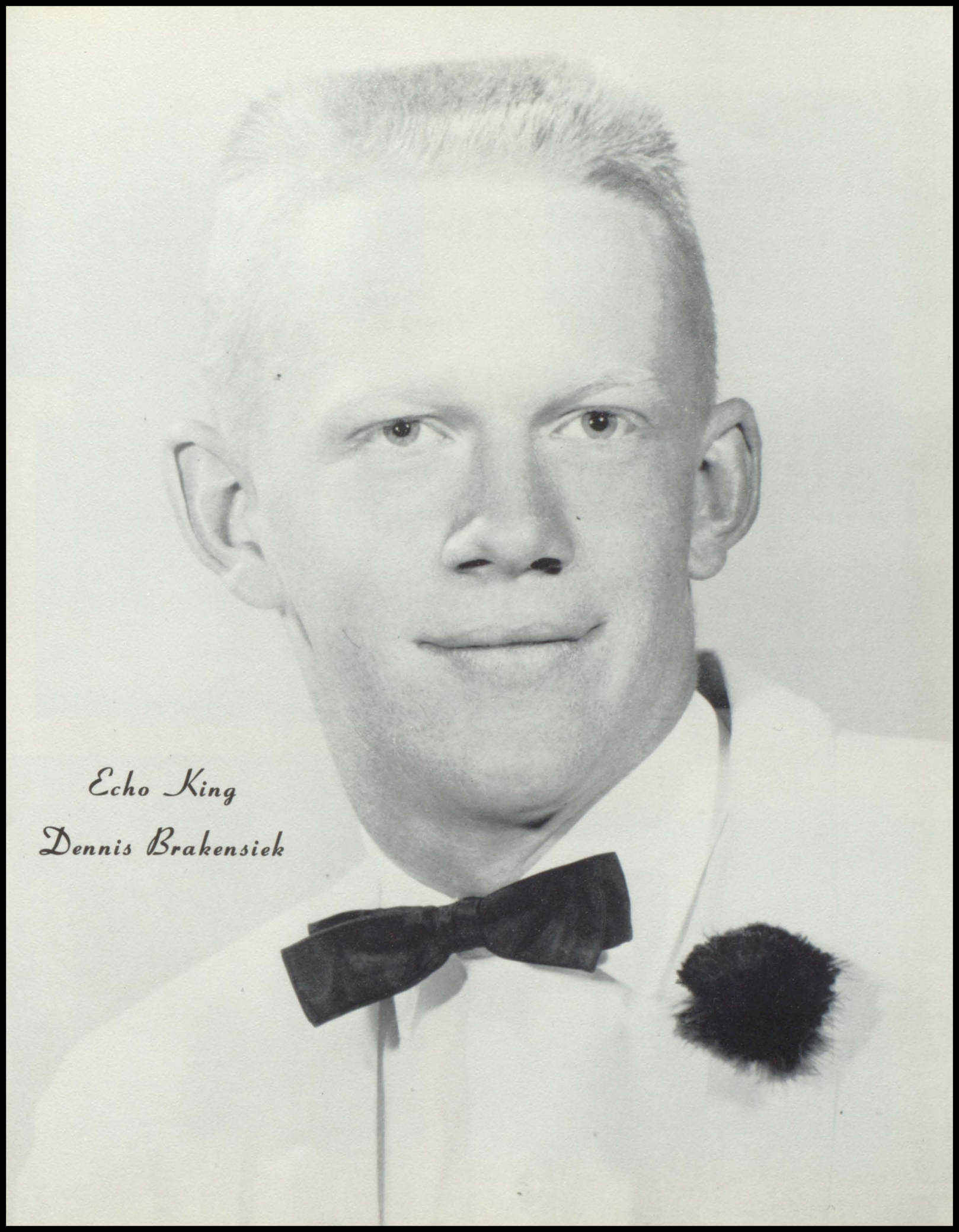
A black and white portrait of a young man with short, light-colored hair, looking directly at the camera with a slight smile. He is wearing a white tuxedo jacket, a white dress shirt, and a dark bow tie. A dark, round boutonniere is pinned to the left lapel of his jacket. The background is a plain, light color.

Echo King
Dennis Brakensiek





Sheila Vessels Crowned Queen Of F.H.A. Carnival

On October 26, the F.H.A. sponsored a carnival. Among the various booths were the Country Store and dart game. The highlight of the evening came when Sheila Vessels, escorted by Marvin Wood, was crowned Queen. Her attendants were: Senior, Virginia McCoy and Dennis Brakensiek; Sophomore, Carolyn Schindler and Jack Hurt; and Freshman, Janice Vessels and Tom Dixon.



School Celebrities

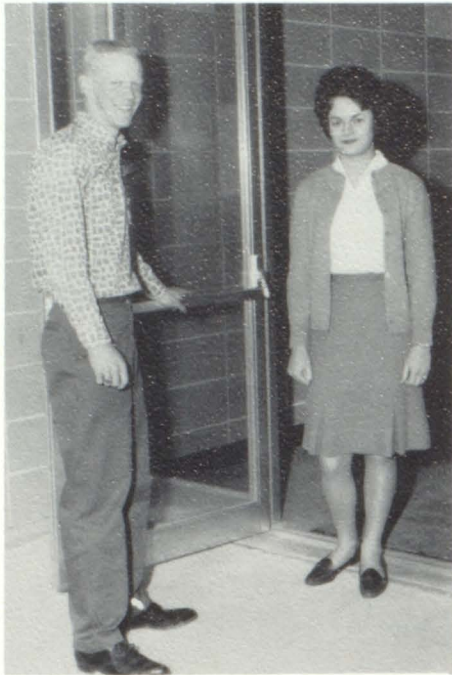

Virginia McCoy and Dennis Brakensiek
Most Polite



Ann Jungermann and
Wilfred Ostmann.
Best Personality

Faye Stonebarger and Marvin Wood
Most Talented



Mary Lee Uthoff and Eugene Henke
Most Likely To Succeed



Becky Harrington and
Harry Prior
Best Dressed



Carolyn Schindler and John Prior
Best Looking



Weber Gaskin
Best Athlete

Sheila Vessels
and
Ray Boehmer
Best Dancers



Marilyn Schindler and Rick Fowler
Most Popular



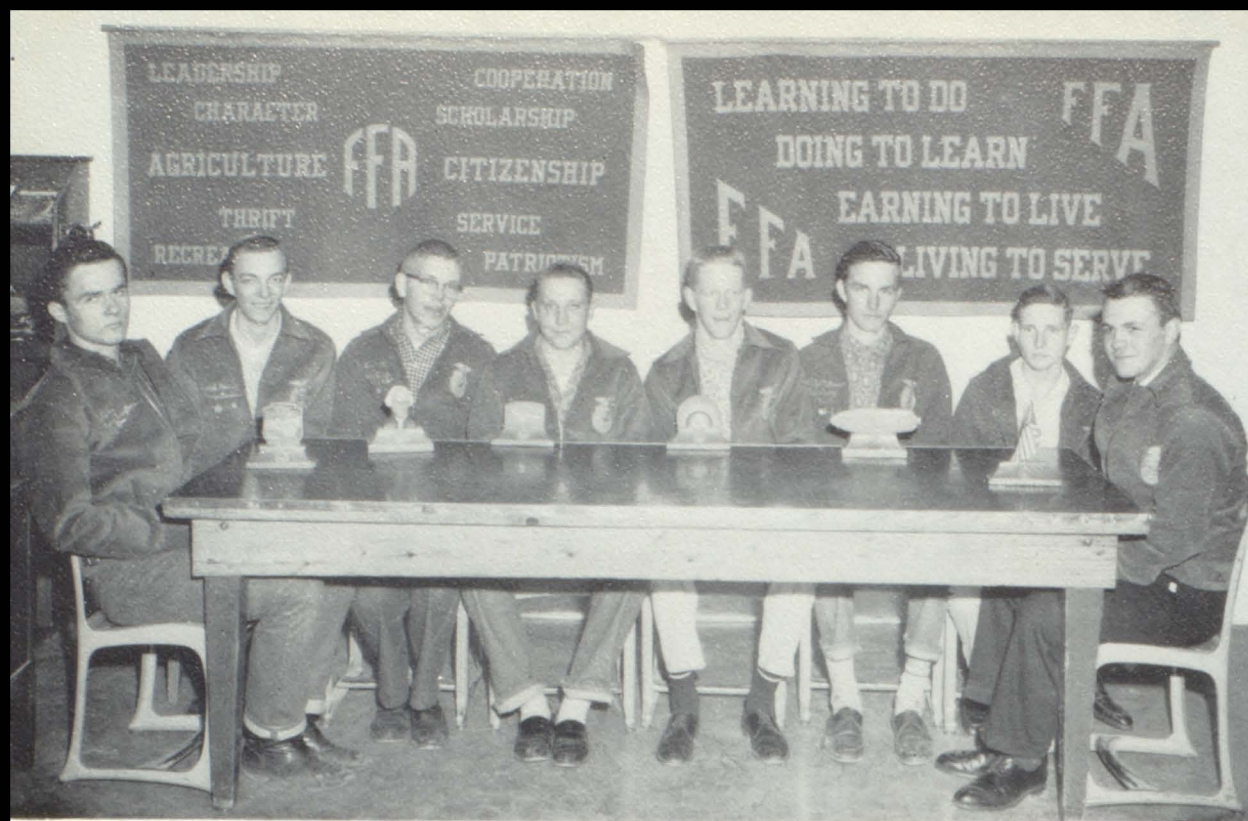

F.F.A. Officers

Ralph Harrington, Sentinel; Richard Ramey, Parliamentarian; Kenneth Webbink, Treasurer; Leroy Mikus, Vice-President; Dennis Brakensiek, President; Wilfred Ostmann, Secretary; Buddy Leykamp, Chaplin; Richard Kreuger, Reporter.

SEATED: Ralph Harrington, Richard Ramey, Kenneth Webbink, Leroy Mikus, Dennis Brakensiek, Wilfred Ostmann, Buddy Leykamp, Richard Kreuger. STANDING: Larry Hartwig, Jack Hurt, Rick Fowler, Don Neil, Leonard Pauk, Larry Paul, Mick West, Roy Ramey, Richard Ostmann, Kenneth Leesman.



F.F.A. Members

F.H.A. Officers



Carolyn Ring and Janis Hagelman, Song and Game Leaders; Diane Welge, Historian; Kay Schmidt, Treasurer; Martha Brinkmann, Second Vice-President; Marilyn Schindler, President; Sandy Stamer, First Vice-President; Margie Mygatt, Secretary; Mrs. Walker, Sponsor; Ann Kreuger, Reporter; Faye Stonebarger, Parliamentarian.

ROW ONE: Mrs. Walker, Sponsor; Ann Dreuger, Kay Schmidt, Margie Mygatt, Sandy Stamer, Marilyn Schindler, Martha Brinkmann, Faye Stonebarger, Carolyn Ring, Janis Hagelman. ROW TWO: Dale Beeny, Judy Petty, Dolores Messerly, Barbara Brinkmann, Janice Furness, Brenda Brewer, Lois Johnson, Jennifer Jones, Phyllis Cox, Judy Burns, Irma Abrolat, Virginia McCoy, Mary Lee Uthoff. ROW THREE: Rosemary Alberternst, Alice Oney, Sandra Korte, Sharon Brakensiek, Kitty Tate, Ann Jungermann, Pat Moffat, Linda Rudd, Bobbie Summerlin, Mary Bohlen, Gloria Rose. ROW FOUR: Betty Nadler, Diana Martin, Ruth Truett, Dannelle Gaffney, Shirley Helvey, Barbara Hartwig, Rosalie Phegley, Sheila Vessels, Janice Vessels, Janet Forsee, Becky Harrington. ROW FIVE: Ruth Bradshaw, Betty Mozee, Rosemary Bradshaw, Bonnie Strother, Betty Wyatt, Laura Bradshaw, Theresa Sydnor, Cheryl Bote, Norma Smith, Dianne Summerlin.



F.H.A. Members

Student Council



SEATED: Bill Wood, Kitty Tate, Ann Kreuger, Kenny Hunt, Virginia McCoy, Sandy Stamer. STAND-
ING: Weber Gaskin, Rick Fowler, Student Body Vice-President; Mr. F. Frazier, Sponsor; Wilfred
Ostmann, Student Body President; Billy Klatt.

SEATED: Mary Lee Uthoff, Editor; Mrs. Self, Sponsor; Bill Wood, Assistant Editor. STANDING:
Janice Vessels, Sheila Vessels, Linda Rudd, Ann Kreuger, Virginia McCoy, photographer;
Sandy Stamer, photographer; Irma Abrolat, Richard Kreuger, Martha Brinkmann, Raymond
Boehmer, Dennis Brakensiek.

Yearbook Staff



Newspaper Staff



SEATED: Marilyn Schindler, Editor; Janis Hagelman, Assistant Editor. STANDING: Mrs. Self, Sponsor; Mary Lee Uthoff, Judy Burns, Virginia McCoy, Bobbie Summerlin, Linda Rudd, Martha Brinkmann, Dolores Messerly, Irma Abrolat.

ROW ONE: Mr. Hayes, Betty Mozee, Pat Shipley, Sharon Brakensiek, Sandra Korte, Alice Oney, Rosemary Alberternst, Lois Johnson, Dianne Summerlin, Jennifer Jones, Janet Forsee, Janice Vessels, Gloria Rose, Mary Bohlen, Norma Smith. ROW TWO: Ann Kreuger, Janis Hagelman, Ann Jungermann, Margie Mygatt, Bobbie Summerlin, Martha Brinkmann, Dolores Messerly, Virginia McCoy, Carolyn Ring, Faye Stonebarger, Kitty Tate, Mary Lee Uthoff, Sandy Stamer, Linda Rudd, Sheila Vessels, Kay Schmidt, Cheryl Bote. ROW THREE: Billy McCoy, Billy Klatt, Paul Martin, Terry House, Mike Quinn, Jack Hurt, Paul AnisHanslin, Earl Jungermann, Glenn Luckett, Mike Sydnor, Greg Neiman, Tim Cappel. ROW FOUR: Jim Furness, Terry Haller, Ivan Rose, Sarl Mozzano, Jerry Petty, Weber Gaskin, Dick Kreuger, Charles Mozee, Bill Reed, Larry Twiehaus, Herbert Fine, Jim Reed, Roger Jones.



Mixed Chorus



ROW ONE: Mr. Hayes, Paul AnisHanslin, Kitty Tate, Faye Stonebarger, Kay Schmidt, Sharon Brakensiek, Larry Twiehaus. ROW TWO: Greg Neiman, Phyllis Cox, Janis Hagelman, Jim Furness, Carolyn Ring, Pat Shipley, Billy Klatt. ROW THREE: Dave Gerdeman, Marvin Wood, Ray Boehmer, Ann Jungermann, Tim Cappel, Linda Gaskin, Fern Harrison. ROW FOUR: Glen Neirman, Leroy Mikus, Richard Cox, Buddy Leykamp, Mike Sydnor, Jim Reeds. ROW FIVE: Herbert Fine, Bill Wood, Charles Mozee, Bruce Groeper, Tom Davis.



BAND OFFICERS
Leroy Mikus and Carolyn Ring, Reporters;
Janis Hagelman, Sec.-Treasurer; Paul
AnisHanslin, Vice-President; Raymond
Boehmer, President; Mr. Hayes, Director.

Pep Band

ROW ONE: Paul Martin, Greg Nieman, Helen Eckhoff, Kitty Tate, Faye Stonebarger, Kurt Beckmeyer, Nola Mae Held, Karen Bruning, Sally Kauble, Kay Schmidt, Sharon Brakensiek, Larry Twiehaus, Mr. Hayes. ROW TWO: Dave Gerdeman, Phyllis Cox, Janis Hagelman, Jim Furness, Carolyn Ring, Becky Harrington, Pat Shipley, Paul AnisHanslin, Susan Gerdeman, Carolyn Leesman. ROW THREE: Marvin Wood, Raymond Boehmer, Jim Rudd, Fern Harrison, Glenn Luckett, Karen Burris, Ann Jungermann, Tim Cappel, Imogene Welge, Linda Gaskin, Billy Klatt. ROW FOUR: Kenneth Leesman, Glen Neirman, Leroy Mikus, Richard Cox, Herbert Furness, Mike West, Buddy Leykamp, Mike Sydnor, Jim Reeds, Dick Kreuger. ROW FIVE: Herbert Fine, Jack Groeper, Bill Wood, Charles Mozee, Bruce Groeper, Tom Davis.

Band



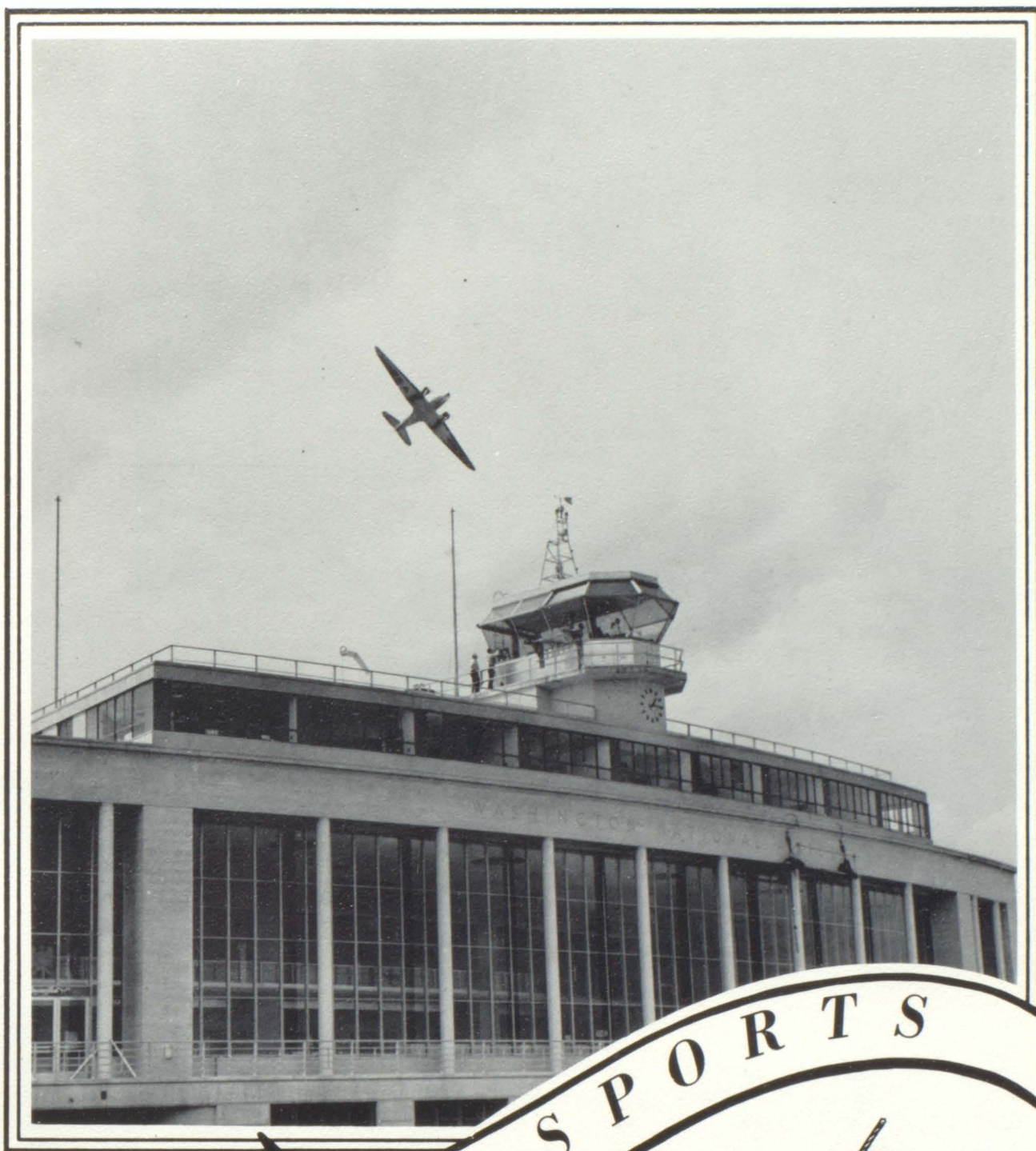

Washington National Airport

S P O R T S





*"A" Team
Basketball*

ROW ONE: Pearl Owens, John Prior, Charles Mozee, Harry Prior. ROW TWO: Coach Cain, Bill Linnenbringer, Weber Gaskin, Gary Linnenbringer, Florence Blanks, Dick Kreuger, Manager.

Co-Captains Pearl Owens and Weber Gaskin
with Coach Cain.

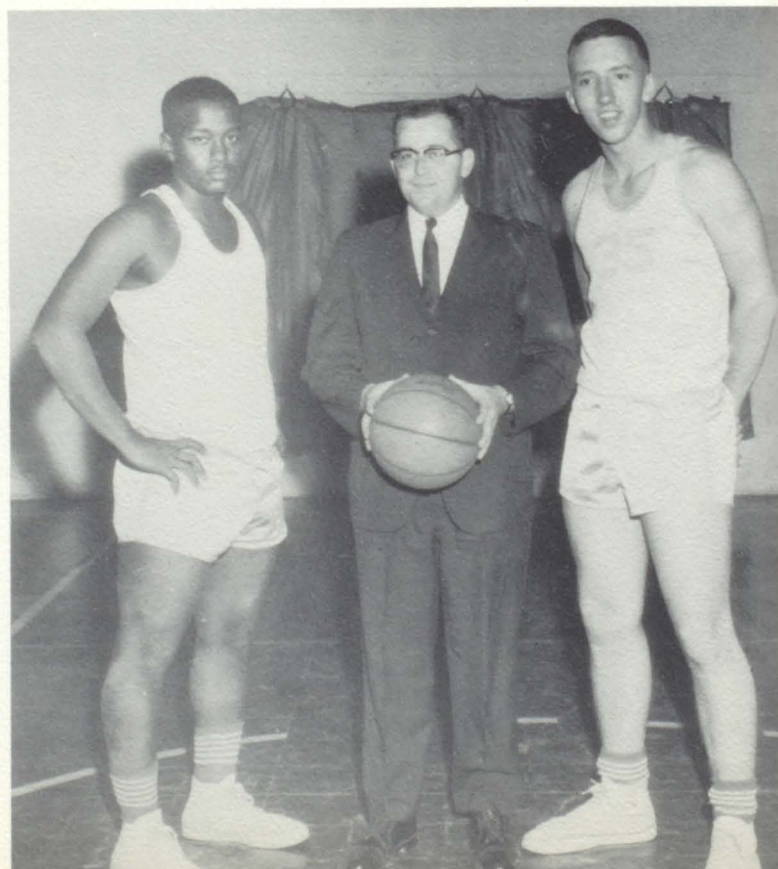

Coach Cain, Charles Mozee, Florence Blanks, Bill Linnenbringer, John Prior, Harry Prior, Gary Linnenbringer, Weber Gaskin, Pearl Owens.



"A" Team Record

Name	Position	Games	Field Goals	Attempted Free Throws	Free Throws	Total Points	Average
Blanks, Florence	Forward	25	59	85	45	163	6.5
Gaskin, Weber	Center	27	191	211	100	482	17.8
Linnenbringer, Bill	Guard	27	33	100	56	122	4.5
Linnenbringer, Gary	Forward	25	62	56	33	157	6.2
Mozee, Charles	Guard	9	1	1	1	3	.3
Owens, Pearl	Forward	25	47	72	31	125	5.0
Prior, Harry	Guard	15	24	36	21	69	4.6
Prior, Johnny	Guard	25	83	121	65	231	9.2

Overall Record
Won 9 Lost 18



Bill Linnenbringer
Guard



Johnny Prior
Guard



Florence Blanks
Forward

Pearl Owens
Forward



Charles Mozee
Guard

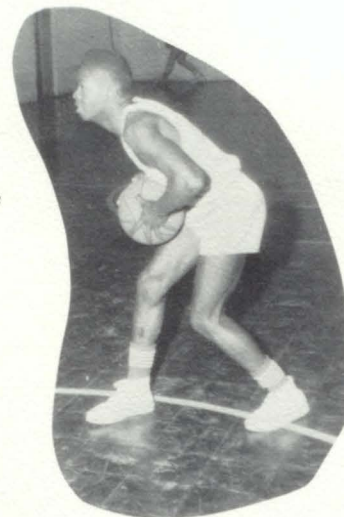

Weber Gaskin
Center



Harry Prior
Guard

Gary
Linnenbringer
Forward

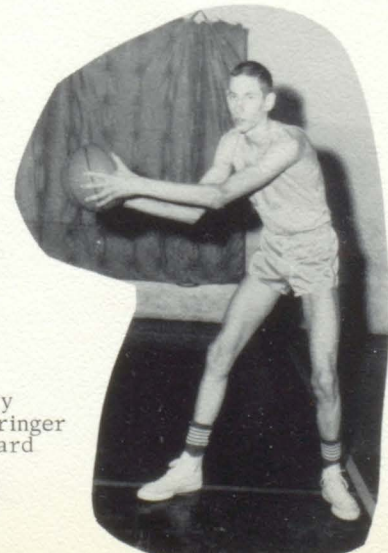

*"B" Team
Basketball*



ROW ONE: Kenny Hunt, Paul AnisHanslin, Marvin Wood, Sarl Mozzano, Jack Hurt. ROW TWO: Coach Cain, Rick Tremblay, Bill Wood, Ralph Harrington, Verlin Gibson, Pat Samel, Manager.

Co-Captains Marvin Wood and Paul AnisHanslin with Coach Cain.

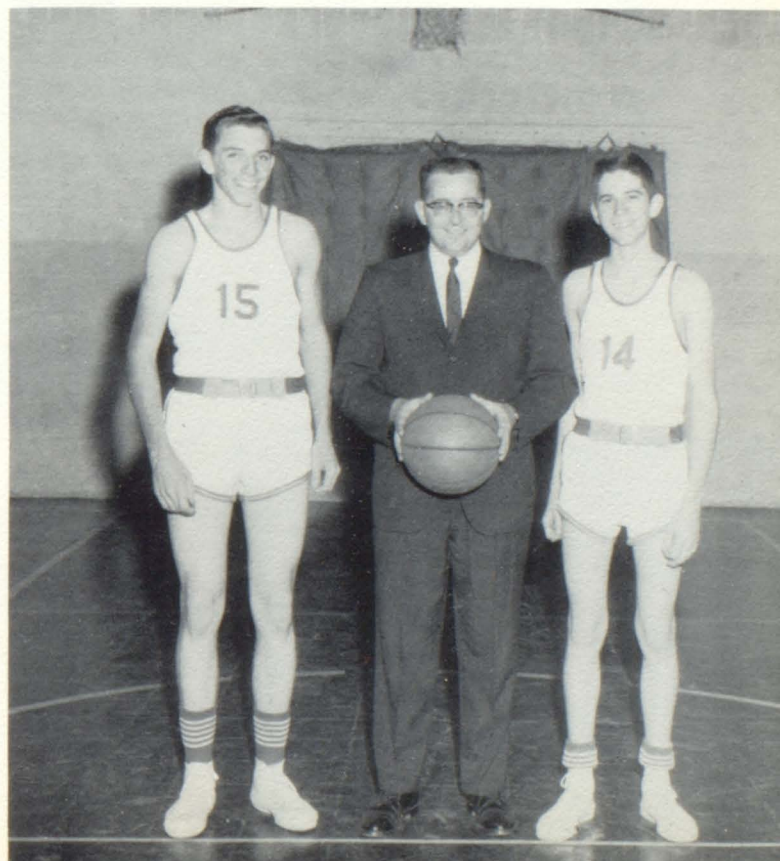

*"A" Team
Cheerleaders*



Captain, Sandy Stamer; Marilyn Schindler, Belle Schamma, Sheila Vessels.



*"B" Team
Cheerleaders*



Captain, Janice Vessels; Carolyn Schindler, Jennifer Jones, Becky Harrington.





Junior Attendant
Sandy Stamer and Harry Prior



Homecoming Queen
Virginia McCoy and Dennis Brakensiek



Sophomore Attendant
Faye Stonebarger and Mike Quinn

Virginia McCoy First Homecoming Queen

This year, 1962-'63, marked the first Homecoming in the history of Wright City High School. Homecoming ceremonies took place during the half time of the "A" game. Special recognition was given to all former Wright City graduates and players. The highlight of the festivities came with the crowning of the Homecoming Queen. She was selected by the basketball teams and their managers. Senior candidate, Virginia McCoy, escorted by Dennis Brakensiek, was crowned Homecoming Queen by Weber Gaskin.

Freshman Attendant
Kitty Tate and Bill Linnenbringer



Weber Gaskin



"A" and "B" Team



ROW ONE: Roger Sydnor, Chris Small, Mike Sydnor, Herb Furness. ROW TWO: Kent Beckmeyer, Les Burris, Glenn Luckett, Tim Cappel, Dennis Schmidt, Bud Williams, Butch Wright, Roger Jones. ROW THREE: Glen Neirman, Dave Gerdeman, Steve Oberlag, Dennis Jefferies, Coach Cain.

Captains and Coaches



LEFT TO RIGHT: Coach Cain; "A" Team Captain, Dave Gerdeman; "B" Team Captain, Glenn Luckett; Coach Radke.

The Junior High won two trophies this year, the Warrenton Junior High Consolation trophy and the Troy Junior High Consolation trophy.

Junior High Basketball

"B" Team

Won 1 Lost 2



ROW ONE: Kent Beckmeyer, Roger Sydnor, Chris Small, Mike Sydnor, Herb Furness, Roger Jones. ROW TWO: Coach Cain, Les Burris, Glenn Luckett, Tim Cappel, Dennis Schmidt, Buddy Williams, Butch Wright.

"A" Team

Won 7 Lost 5



ROW ONE: Kent Beckmeyer and Roger Jones, Team Managers. ROW TWO: Coach Cain; Glen Neirman, Guard; Dave Gerdeman, Center; Greg Nieman, Forward; Steve Oberlag, Forward; Dennis Jefferies, Guard.



FRONT ROW: Coach Cain, Dave Gerdeman, Pat Shipley, Glenn Lockett, Coach Radke. BACK ROW: Pat Caldwell, Evelyn Schindler, Liz Scott, Linda Gaskin, Mary Bote.



LEFT TO RIGHT: Evelyn Schindler, Pat Caldwell, Pat Shipley, Mary Bote, Linda Gaskin, Liz Scott.

Junior High Cheerleaders

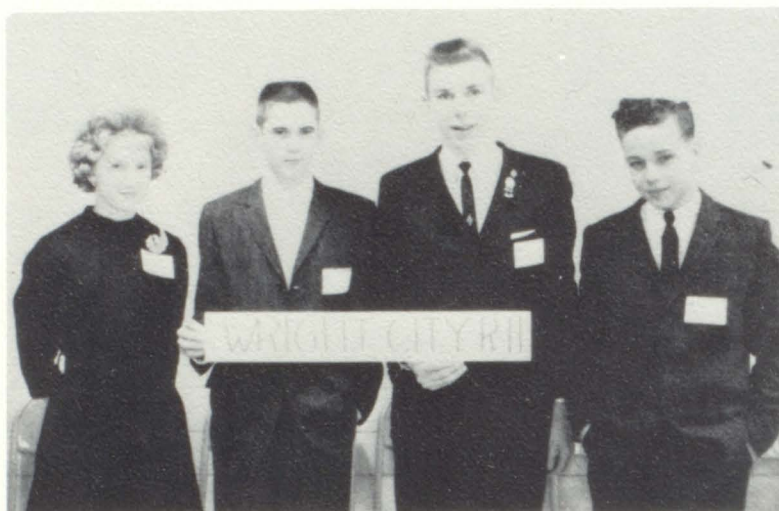

Wright City Wins High School Planned Progress

Wright City High School has been named First Award Winner of a one day educational field trip in the annual Planned Progress High School Program held December 12 at the Fort Zumwalt High School in O'Fallon, according to Missouri Edison Company, sponsors of the program.

Six high schools entered. They were: Augusta, Fort Zumwalt, Francis Howell, Warrenton, Wentzville, and Wright City.

The students from Wright City chose Option no. 3 which was an industrial economic survey. They gave facts and figures obtained from their businesses and leading citizens as to how much money is available to industries interested in locating in Wright City and what the town has to offer such an industry. The Freshman Citizenship Class, instructed by Fraser C. Small, was represented by Sharon Brakensiek, Billy Linnenbringer, Paul AnisHanslin and James Furness.

The Honorable Judge Webster Karrenbrock and Dave Harrison of the Missouri Power & Light Legal Department acted as judges. They said that the excellent presentations and extensive work done by all six schools competing in the program, made their job of selecting a winner a most difficult one.

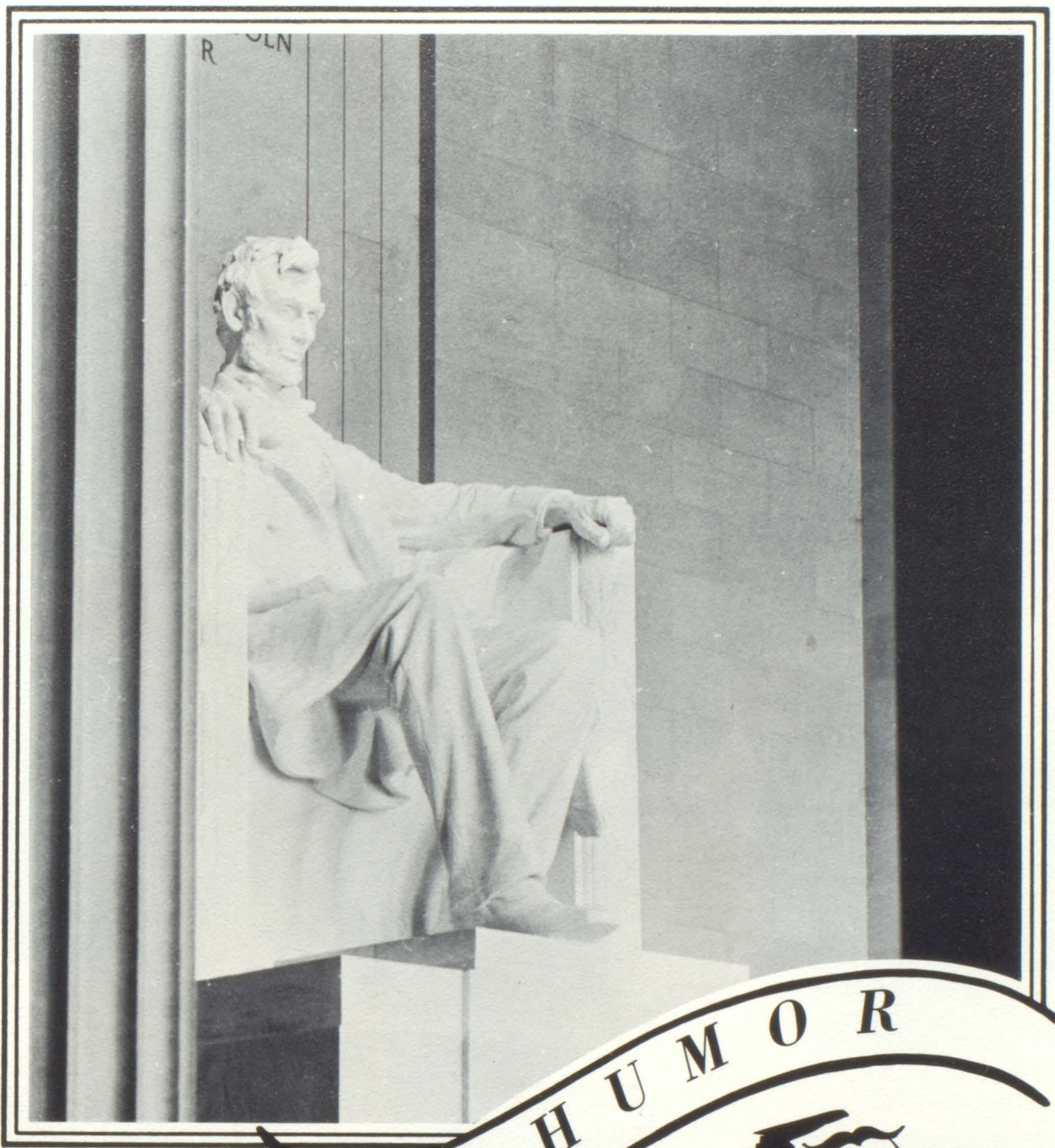

Lincoln Memorial





Seven come Eleven

"How would YOU like a foot-long hot dog?"



Quiet, Genius at work



I bet that smarts.



Graavy Train



Ride 'em cowboy!!



"Angel?"

I dreamed of a 409.



"I suppose you're going to tell me you were sick?"



Comfortable?





And now it gives me great pleasure to present our fine, attractive, cheerleaders!

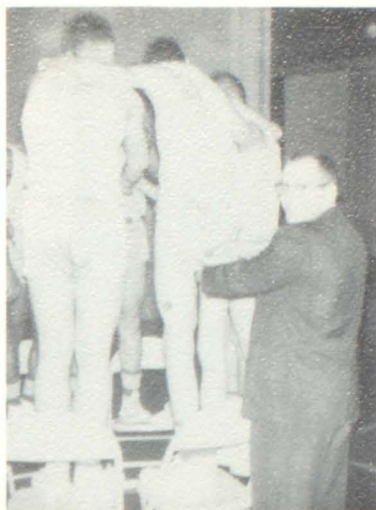

This is your conscience speaking, "Pull Harder!"



"Huh?"



Only her hairdresser knows for sure.



Are we on the outside looking in, or the inside looking out?



Did I really win?



Once when we were Sophomores . .

The Guilty Look



Ohhhhhhh, I'm so suave!

My, what big feet I have.





t-t-t-two



Super Fink



I want gravy.



"The Road Runner"



The Real McCoys



"The team was in a huddle."

"Casper"

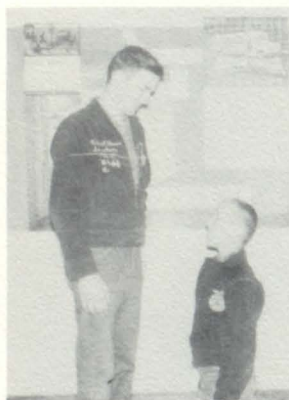

Most honorable and loyal Senior, . .



"Say Ahhh!"



Eighth grade cheerleader?

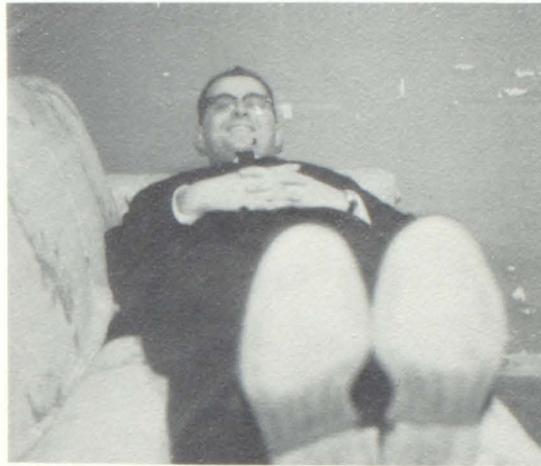

Get a load of those recaps



Four score and seven years ago. . . .



First Love



Last Love



I wonder what would happen if I cut my letter off?

Ohhh, your muscles are soooo big!



This, is a loaf of bread!





Seniors??



"Heads 'n Tails"



Interesting?



Teachers?

"One 'n Two!"



How am I supposed to make a basket?



"The End"

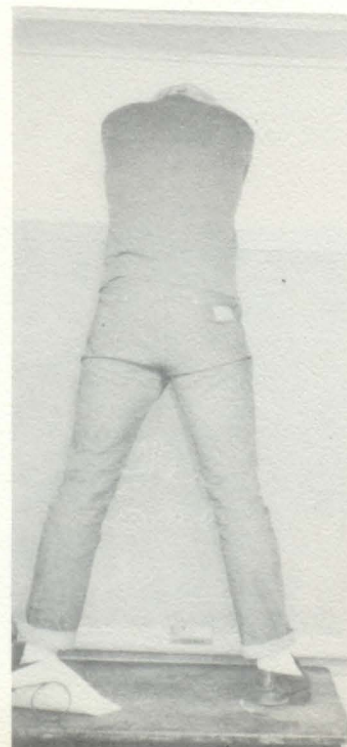

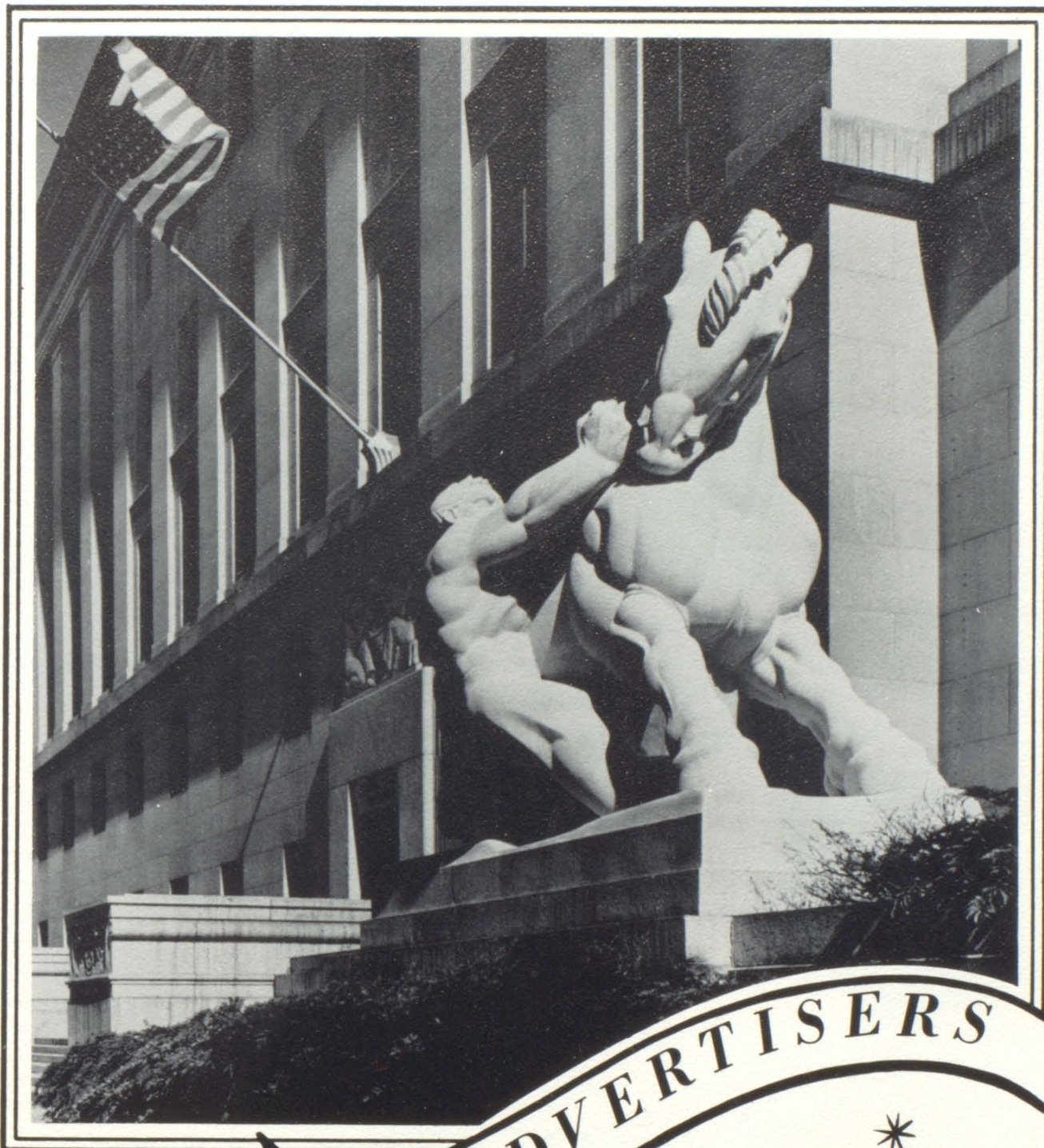

Federal Trade Commission Bldg.

ADVERTISERS



CONGRATULATIONS TO THE CLASS OF '63

FROM YOUR BUTLER BUILDER

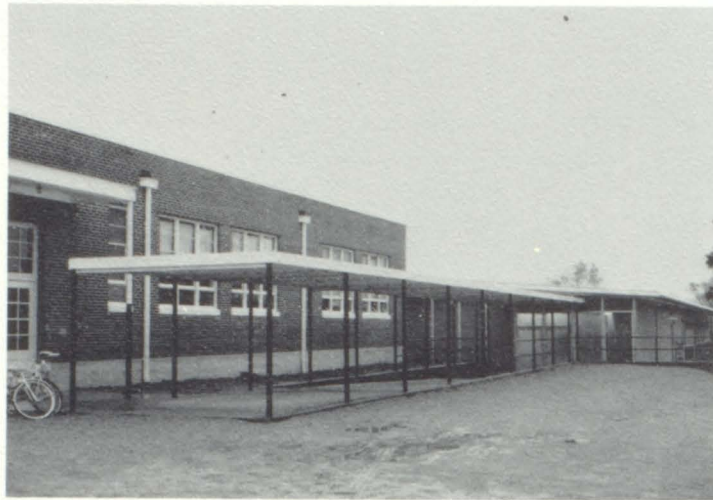

DYE STEEL BUILDERS, INC.

DESIGNERS - CONTRACTORS

2300 NORTH 12th STREET

QUINCY, ILLINOIS

COMPLIMENTS OF
Farmers & Merchants Bank



DEPOSITS INSURED

BY

THE FEDERAL DEPOSIT INSURANCE CORPORATION

WRIGHT CITY

MISSOURI

COMPLIMENTS OF
**Missouri Typewriter
Exchange, Inc.**

ROYAL ELECTRIC MANUAL PORTABLE

VICTOR CALCULATORS & ADDING MACHINES

GESTETNER & A.B. DICK MIMEOGRAPHS

HEYER DUPLICATORS ROYFAX PHOTOCOPIERS

RIBBONS CARBONS STENCILS INKS

MASTERS FLUID ALL PAPERS

SALES SERVICE RENTALS RECONDITIONING



PHONE FAirview 7-6390

WENTZVILLE

MISSOURI

COMPLIMENTS OF

Davis Restaurant

HOMEMADE PIES-COUNTRY CHICKEN-STEAKS

WRIGHT CITY

MISSOURI

COMPLIMENTS OF

Wilding Standard Service



COMPLETE LUBRICATION - ATLAS BATTERIES
FREE PICKUP AND DELIVERY

PHONE SH 5-9295

WRIGHT CITY

MISSOURI

COMPLIMENTS OF

Bueneman's Hardware

PHONE SH 5-3200



WRIGHT CITY

MISSOURI

The Binkley Company

A COMPANY WHICH BELIEVES THAT
THE TOMORROW OF AMERICA DEPENDS
ON THE YOUTH OF TODAY

WARRENTON, MISSOURI

Compliments Of
Nieburg Motor Company

Chevrolet and Oldsmobile

Phone SH 5-3220



Wright City



Missouri

Compliments Of
Wright City Manufacturing Co.

Modern Display Fixtures

Phone SH 5-3351

Wright City

Missouri

Hunt Concrete Company

Two Plants To Serve You

"Service Is More Than Just A Word
With Us."

Troy, Missouri
LAkeview 8-4330

Warrenton, Missouri
GLadstone 6-3351

Compliments Of

Warner Drug Store

Phone SH 5-9270

Wright City

Missouri

Compliments Of

Dr. J. R. Beckemeyer

Wright City, Missouri

Compliments Of

Economy Super Market

Call At Your A.G. Store For

Quality Groceries

Fresh Frozen Fruits and Vegetables

Phone SH 5-3400

Wright City

Missouri

Compliments Of

IGA Foodliner

Everyday Low Prices

Groceries-Meats-Fresh Produce

Warrenton

Home Owned And Operated

Missouri

Wentzville State Bank



Phone FA 7-6225

Wentzville

Missouri

Compliments Of

Wyatt Dairy Company

Distributors Of



Warrenton

Missouri

Compliments Of

South Missouri Telephone Company

"Telephone Service of Tomorrow

Available Today"

Phone SH 5-3355

Wright City

Missouri

Compliments Of

Wright City Laundramat

Mr. & Mrs. Virgil Pitman

Wright City

Missouri

Compliments Of

Wright City Tom Boy Market

You Rate More At A Tom Boy Store

Extra Savings With Tom Boy Stamps

Store Hours 8 - 8 Everyday

Wright City

Missouri



CARPENTER SCHOOL COACHES

"The Safest Link Between Home And School"

McCabe-Powers Body Company

5900 North Broadway

St. Louis 15,

Missouri



General Contractors

Residential - Commercial

Basement Foundations Poured

Wentzville Construction Co., Inc.

Wentzville, Missouri

R. W. Demien
FA 7-4779

L. E. Hindersman
FA 7-4402

Boosters

MERRY MARIE

Warrenton, Missouri

MORT & ALFIE'S TAVERN

Foristell, Missouri

DUELLO SHOE & ELECTRIC

Wentzville, Missouri

SELLERS JEWELER

Wentzville, Missouri

Compliments Of

KATIE JANE MEMORIAL HOME

Warrenton

Missouri

Smartin' Up With Martin

MARTIN OIL COMPANY

Wright City

Missouri

Compliments Of

Wright City Chamber of Commerce

Wright City

Missouri

Compliments Of

VESSELS INN

Phone SH 5-3188

Wright City

Missouri

Compliments Of

Ludy's Barber Shop

Phone SH. 5-3434

Wright City

Missouri

Frozen Gold

QUALITY CHECK
ICE CREAM



FA. 7-6234

Wentzville

Missouri

Compliments Of

MISSOURI EDISON COMPANY

Live Better Electrically



Warrenton

Missouri

Compliments Of

DR. and MRS. HAROLD F. HOELSCHER

Office Phone GL 6-3340

Home Phone GL 6-3545

Warrenton

Missouri

TOMEK'S VARIETY STORE

Dry Goods-Shoes-Notions

We Give Eagle Stamps

Phone SH 5-2255

Wright City

Missouri

Nieburg Furniture & Undertaking Company

Funeral Directors Oxygen Equipped Ambulance Service
Air Conditioned Chapel

Phones:

SH. 5-3315 SH. 5-3420 SH. 5-3317

Wright City

Our Services Available In St. Louis

Missouri

Compliments Of

THE CHURCHES OF WRIGHT CITY

WRIGHT CITY METHODIST CHURCH
IMMANUEL UNITED
CHURCH OF CHRIST

WRIGHT CITY BAPTIST CHURCH
THE CHURCH OF THE NAZARENE

THE WRIGHT CITY MINISTERIAL ALLIANCE

WENTZVILLE LUMBER COMPANY

Wright City Branch

Phone SH 5-3155

Wright City

Missouri

Compliments Of

Fritz Auto Parts Company

Hermann, Missouri
Phone 306

Warrenton, Missouri
Phone GL 6-3328

Bushnell Linoleum Company

Armstrong Vinyl Flooring - Mohawk Carpets

Wentzville

FA 7-6210

Missouri



Phone SH 5-9955
Nite RA 4-6518

Gene's Auto Sales & Service

Motor Tune Up - Brake Work
Automatic Transmission Service
Complete Line of Ignition Parts

Gene Brown, Manager

Wright City Hiway 40 West Missouri

Compliments of

The Cedars Motel

Phone GL 6-3436

Air Conditioned
Gas Heat

Playground
TV

2 Miles East of Warrenton
4 Miles West of Wright City
North Side on U.S. Hiway 40

Compliments of

West End Drive-In

Phone FA 7-6456

Plate Lunches
Dinners
Sandwiches

Coke
Malts
Pepsi
Root Beer
Carry Outs

Curb Service

West Old Hiway 40 Wentzville, Missouri

Compliments of

Warren County Officials

Warrenton

Missouri

Legion Lanes

Bowling with Brunswick Equipment

FA 7-6698

Wentzville

Missouri

Compliments Of

Melva's Beauty Shop

Phone SH. 5-3297

Wright City

Missouri

Compliments of

Cuzzin'Charlie's

Visit Cuzzin' Charlie's

FA 7-6267

Highway 40
2 Miles West of Wentzville

Dorothy's Beauty Salon

Wright City, Missouri

Phone SH 5-3600

Compliments Of

Donald M. Kerr

Your State Farm Agent

Phone FA. 7-4550

Foristell

Missouri

El Cortez Motel

Highway 40 West



Phone SH 5-3334

Wright City

Missouri

McCoy's General Merchandise

Phone SH 5-3829

Foristell

Missouri

The Little Store

Open Every Day

Phone SH 5-3185

Wright City,

Missouri

Compliments Of

Mobley Equipment Co.

John Deere - New Holland
Farm Equipment
G.M.C. Trucks
Homelite Chainsaws

North Highway 47
Warrenton

GL 6-3352
Missouri

Compliments of

Warrenton Supply Co.

Wholesale
Plumbing - Heating
Building Supplies

GL 6-3305

Warrenton

Missouri

Compliments Of

E. Schowengerdt & Son

Warrenton

Missouri

Kiefer Nursery

For Quality Nursery Stock

And Expert Landscaping

Free Estimate

Phone FA 7-6312

Wentzville

Missouri

Elmer Sprick

Jeweler

Elgin - Bulova Watches

Watch Repair

221 E. Main

Warrenton

Missouri

Compliments Of

Cleo Poore Brockman

RealtoR

Office 1/2 Mile North of Wentzville

Highway 61

FAirview 7-4646

Compliments of

Western Auto Store

Phone GL 6-3304

Warrenton

Missouri

Compliments Of

McCarver Studio

Don & Melba McCarver

FA. 7-4280

Wentzville

Missouri

Compliments of
M.F.A. Central Co-op

Feed, Grain, Seed
Fertilizer, Farm Supplies
Coal

Phone GL 6-3378



Truesdale

Missouri

Wright City Cleaners

Cleaning - Pressing - Altering
Repairing - Dressmaking

We Give Eagle Stamps

Call SH 5-2540 for Pickup Service

John and Dolly Pope

Wright City

Missouri

Ray's Barber Shop

Ray Garrett, Proprietor

Open 5 Days Weekly

Closed Mondays

Evening Hours Friday 8:00 P.M.

Old Highway 40-East

Warrenton

Missouri

M.F.A. Farmers' Elevator



Phone SH 5-3515

Wright City

Missouri

Burggrabe Truck Lines, Inc.

Beaufort Terminal
3200 N. Broadway

St. Louis, Missouri
GA 1-6044

Warrenton, Missouri
GL 6-3382
GL 6-3482

Twiehaus "66" Service

General Repairs

Phone SH. 5-2406

Wright City

Missouri

Stamer's Store

"We Give and Redeem
Eagle Stamps."

Phone SH 5-2235

Wright City

Missouri

**Mike's Radio & TV
And M.F.A. Mutual Insurance**

Agent - Mike Schriener

Phone SH 5-3404

Wright City

Missouri

Save at

Carp's Department Store

Warrenton

Missouri

Farm & Home Realty Co.

Farms - Homes - Acreage
Insurance

Phone GL 6-3310

607 North 47

Warrenton

Missouri

Compliments Of

A & W Drive In

Root Beer
Coca-Cola

Sandwiches
Malts

Carry-Out Service

Featuring Curb Service

Warrenton

Missouri

Economy Plumbing & Heating Co.

Gene Mason, Proprietor

109 West Main

Phone GL 6-3348

Warrenton

Missouri

Nationwide Superette

Meats - Groceries

Phone GL. 6-3396

Warrenton

Missouri

Compliments Of

Mildred's Youth Shop

Phone GL 6-3347

Warrenton

Missouri

Compliments of

Blue Moon Cafe

Plate Lunches
Malts - Coke - Root Beer - Pepsi
Dinners - Sandwiches

Warrenton

Missouri

Compliments Of

Warrenton Flower Shop

For Gracious Living
Use Flowers

Gladstone 6-3397

515 N. Hiway 47
Warrenton, Missouri

Wright City Motel

Highway 40
By
Davis Restaurant



Phone SH 5-3318

Wright City

Approved AAA Motel

Missouri

Compliments of

Rite Sole Corp.

Wright City

Missouri

Standard Oil Company

Truck Deliveries

Phone SH 5-3350

Harold Dieckgrafe

Wright City

Missouri

Compliments Of

Miss Floyd A. Logan

Warrenton

Missouri

Closed Every Monday
GL 6-3494

Antiques
Imported Copper and Brass

Wayfarrers

Hiways 40 and 47

Warrenton

Missouri

M.F.A. Oil Co.

All Petroleum Produce
Truck Deliveries
Phone SH 5-2236

Manager, Jimmy Williams

Wright City

Missouri

WE WISH TO THANK

THE ADVERTISERS FOR HELPING MAKE

THIS YEARBOOK POSSIBLE.



Lithographed & Bound by
WALSWORTH
Marceline, Mo., U. S. A.

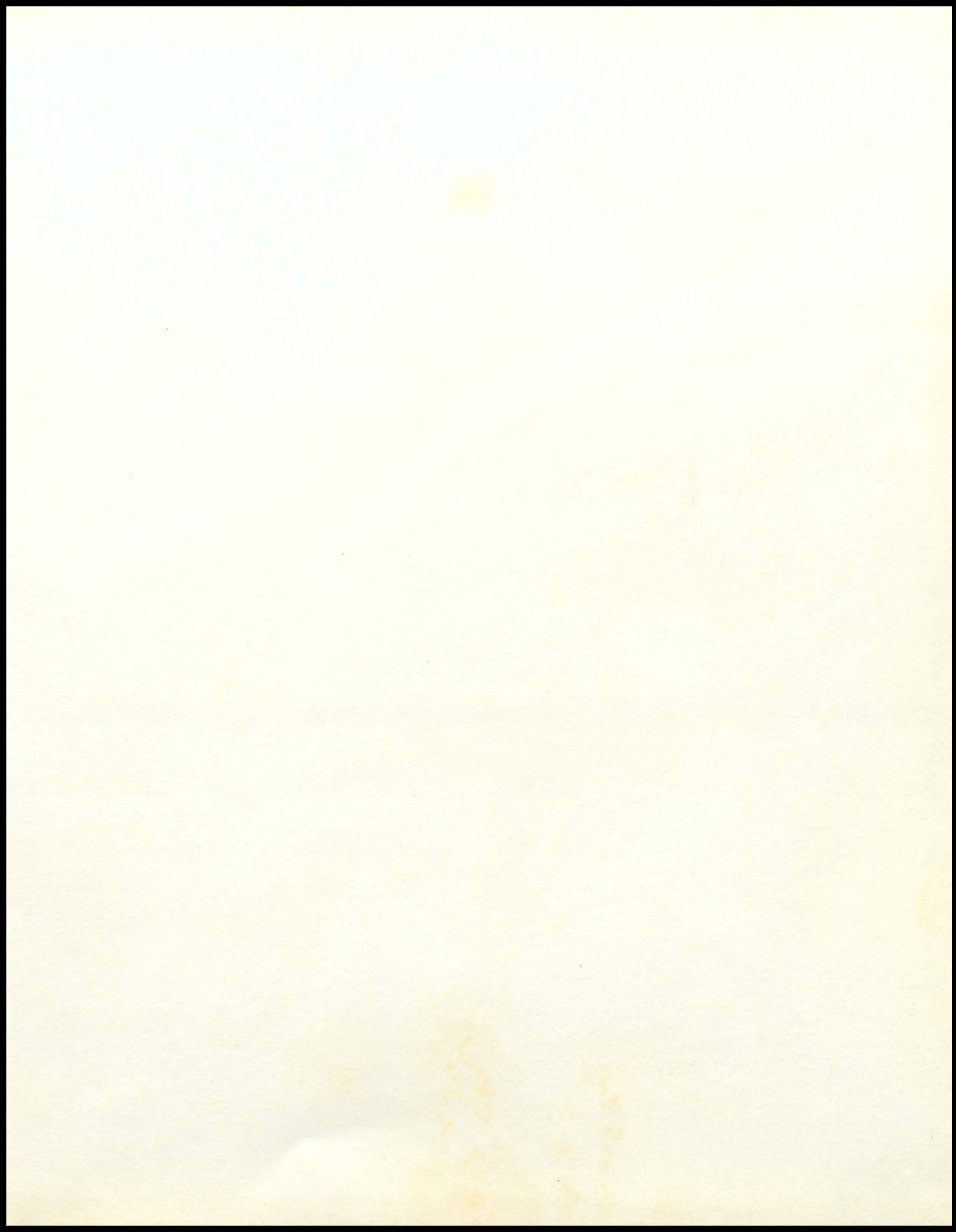

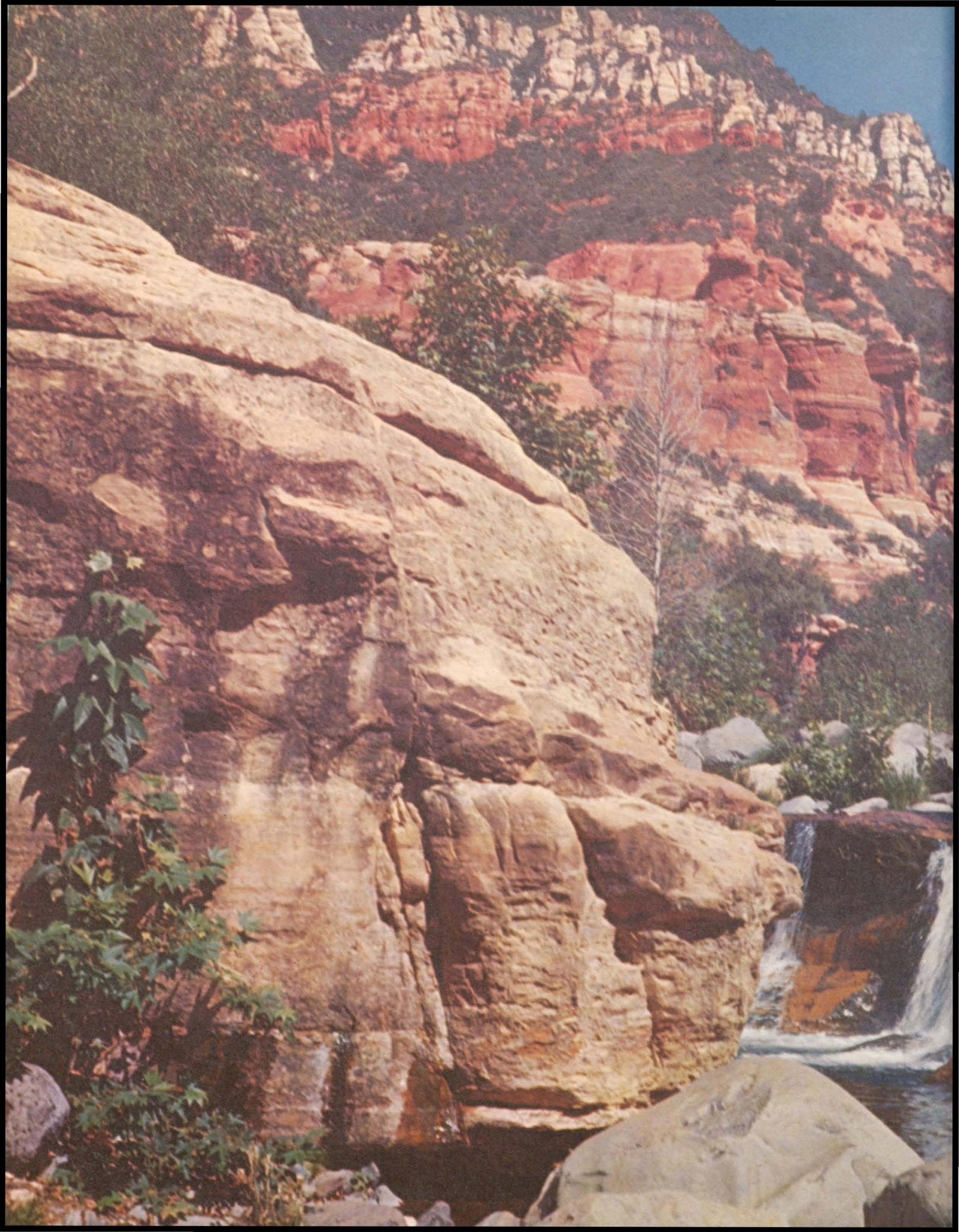

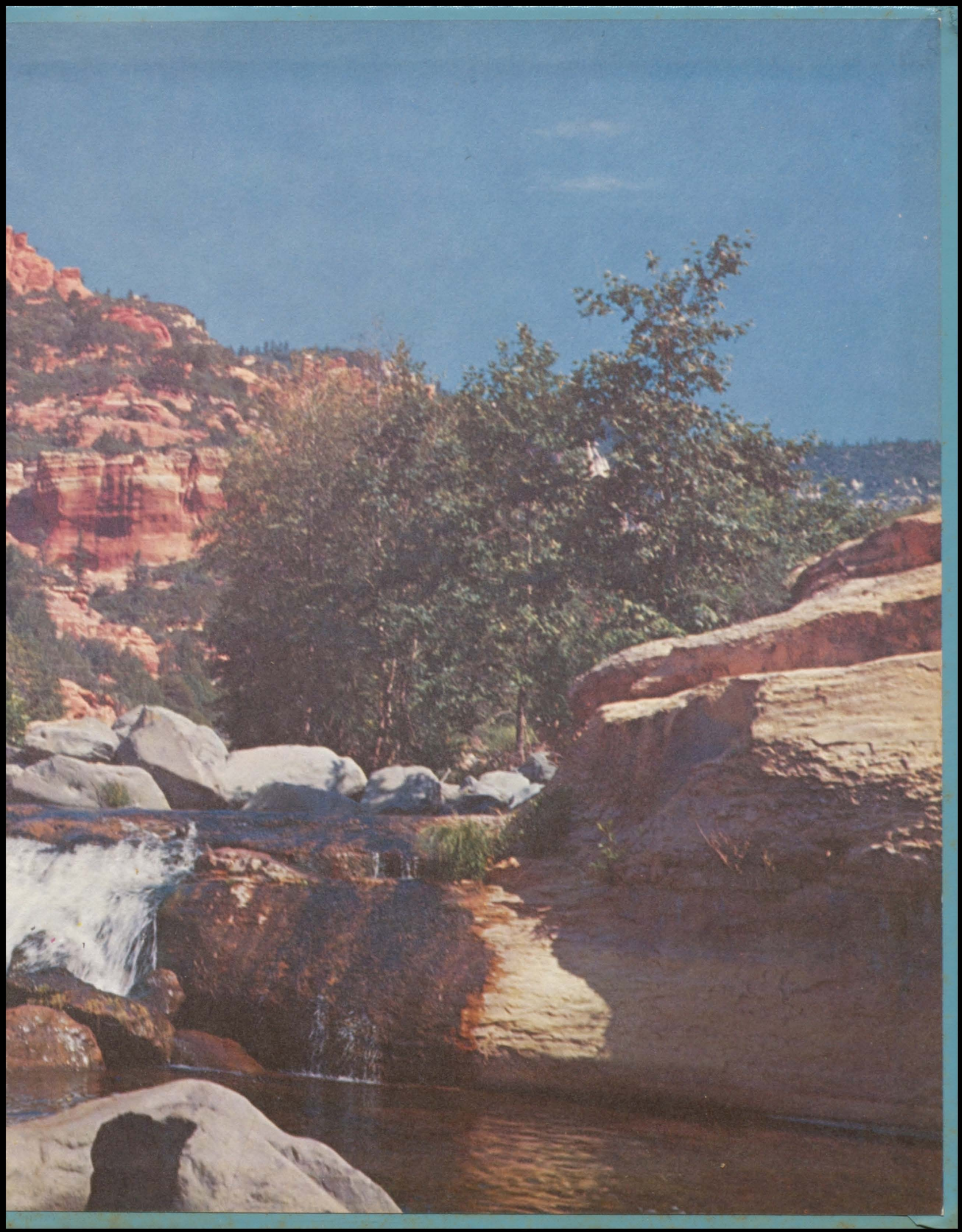

RESEARCH



WALSORTH