

THE YEAR IS
1913
AND
THE
DRED &



echo

Echo

'71

Wright City High School

Co Editors Mertiz Lowry

Reba Warren

Advisor Mrs. Janet Kolbe

*Hail to thee Wright City High
School*

*With your gold and blue.
To our noble Alma Mater
We will ere be true.*

*Lift your voices loud in praises
'Til the rafters ring.*

*Hail to thee Wright City High
School
Hail to thee we sing.*

The yearbook staff of 1971, in order to defend its choice of changing the colors of this yearbook, are dedicating this page to "The Red and the Black" with apologies to Stendhal.

Not only have the colors been changed, but so have many other things. There are more pages and new ideas used in putting the yearbook together. This year the staff consists entirely of girls, which is another change over the past years.

We sincerely hope that you enjoy this 1971 ECHO.

Signed,

Yearbook Staff



WINSTON SCHRECKENGAST

CUSTODIAN

For the nine years of service, dependable smile, and loyal support you have given to all, we the student body dedicate this 1971 yearbook to you.

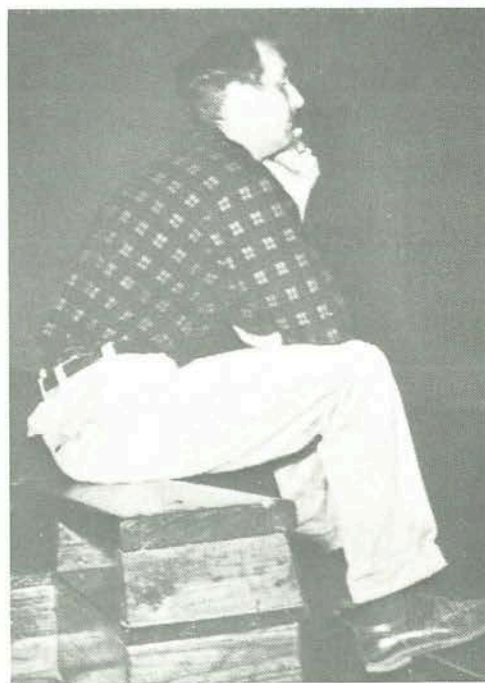
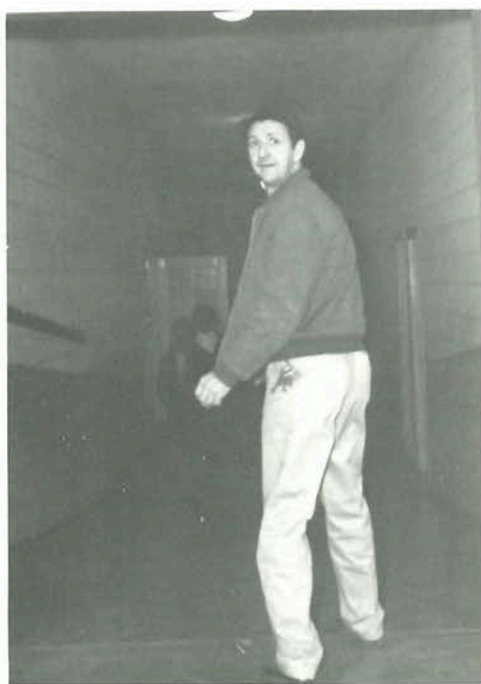
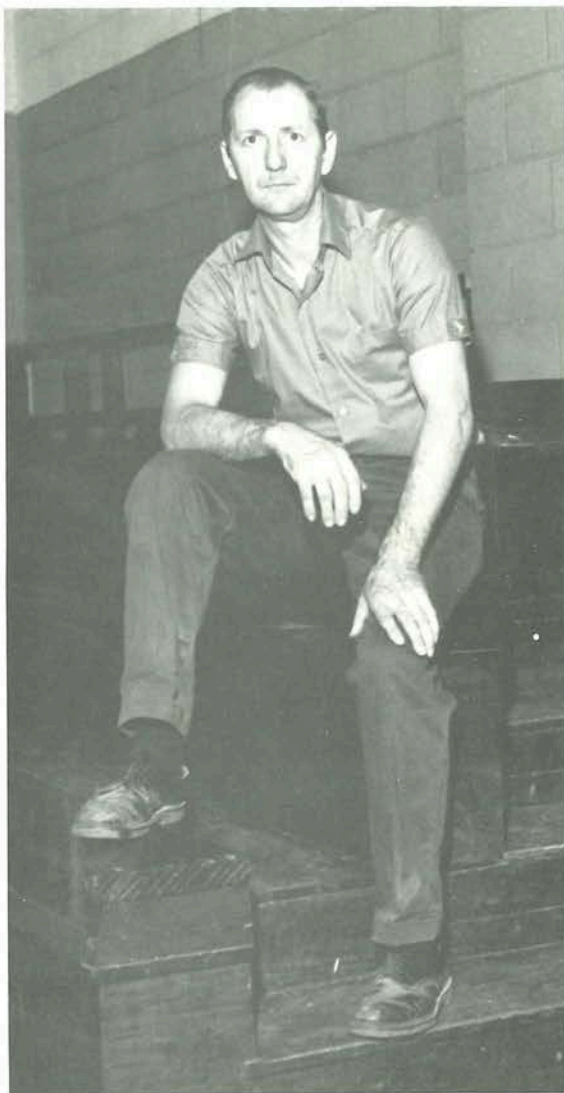
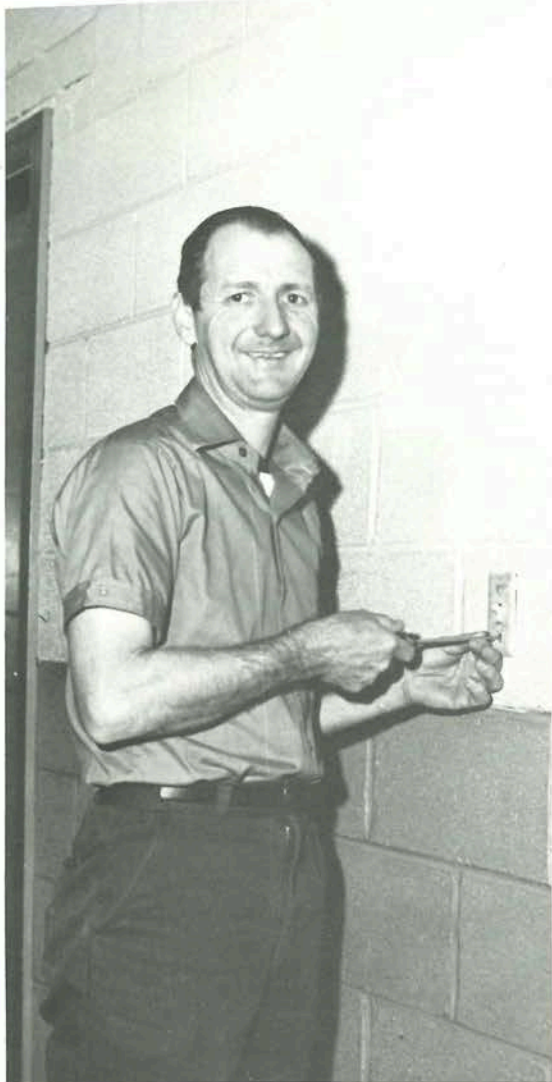

ADMINISTRATION

Fraser C. Small

Mr. Small attended Northeast Missouri State College at Kirksville earning a Bachelor of Science degree in History and Political Science. After earning a Master of Arts degree in Secondary School Administration, he was a Superintendent and teacher at Frankford, Missouri, for one year. Mr. Small then became superintendent of Wright City Schools and has been here for nineteen years.



Iris J. Schaper

Miss Schaper graduated from Wright City High and later returned as Secretary of the school and School Board for nineteen years.

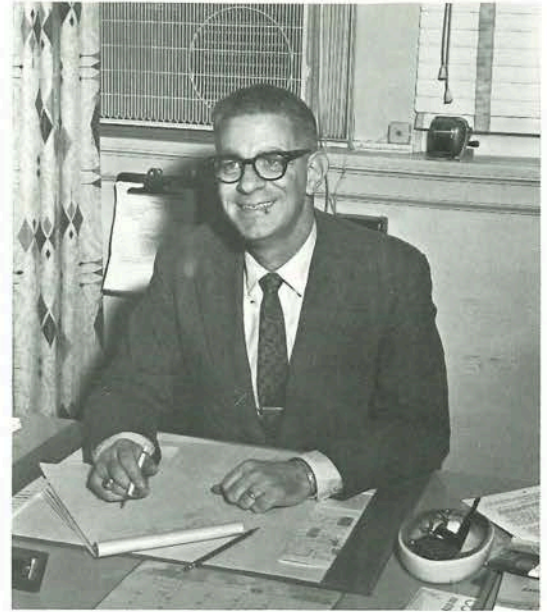

Donald Jones

Upon completing his Bachelor of Science degree in Physical Education at the University of Missouri, Columbia, Missouri, Mr. Jones earned his Master of Arts degree in Secondary School Administration. His first employment was coaching for two years at Kingsville, Missouri. Next was Ashland, Missouri, where he was coach for four years and principal the next four years. Presently he is at Wright City and has been the principal and Drivers Training instructor for the past two years.

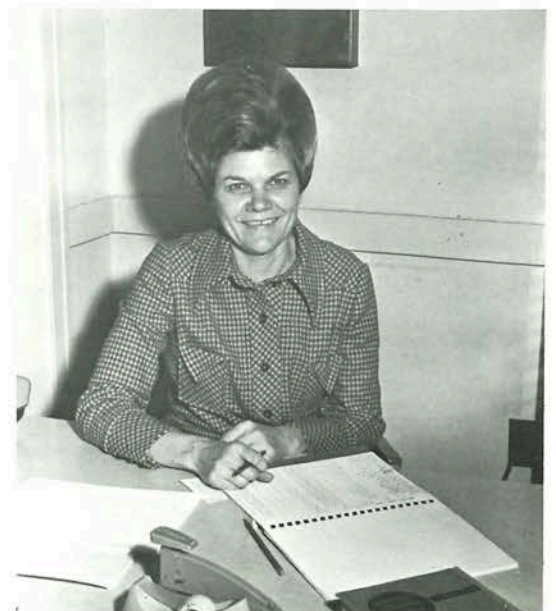

WINNIE

e in
i,
er of
n.
rs
ouri,
l the
and
truc-



Mr. Dan Charlton
B.S. Business Educ.
Murray State University
Murray, Kentucky
Commerce

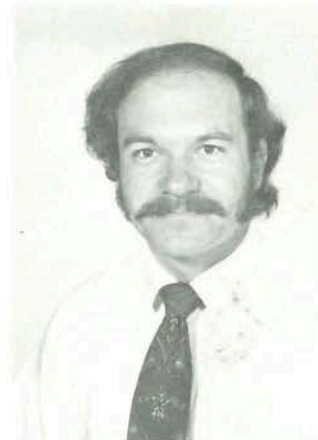

Mr. Brian Forney
B.S.
University of Missouri
Columbia, Missouri
Music



Mr. Francis Frazier
B.A. Education
Northeast Oklahoma
State
Tahlequah, Oklahoma
History



Mrs. Ellouise
Hasekamp
B.S. Education
University of Missouri
Columbia, Missouri
Jr. High English



Miss Georgia Hoff
B.S.
Southwest Missouri
State
Springfield, Missouri
Math



Miss Connie Hooker
B.S.
University of Illinois
Carbondale, Illinois
English
Speech



Mr. Richard Koelling
B.S.
University of Missouri
St. Louis, Missouri
German
English



Mrs. Janet Kolbe
B.S.



Miss Cheryl
Landwehr
B.S.
University of Missouri
Columbia, Missouri
Jr. High Music



Miss Claudette Odum
B.S.
Southern Illinois
University
Edwardsville, Illinois
Home Economics



Mr. William Palmer
B.S.
Northeast Missouri
State
Kirksville, Missouri
Science



Mr. Dale Pieman
M.A.
St. Louis University
Mathematics



Mr. Ray Ridder
B.S.
University of Missouri
Columbia, Missouri
Vocational Agriculture



Mr. George Ritchie
B.S.
Culver Stockton
Canton, Missouri
Varsity Athletics
Health
Social Studies



Mr. Gary Waller
B.S.
University of Missouri
Columbia, Missouri
P.E.
Science



Miss Paula Zeller
B.S.
Central Missouri State
Warrensburg, Missouri
Physical Education



SENIORS

SENIORS





JIM BECKMEYER--Volleyball 1, Manager 1,2; Student Council 1; National Honor Society 4; Glee Club 1,2; Track 3,4.

ANDY BEENY--Baseball 3; Class Vice-President 4; Drama Club 4; Science Club 4.



VICKIE BERRY--Cheerleader 2,3,4, Co-Captain 3; Volleyball 2; Student Council 2,3; FHA 1,2,3,4; Pep Club 1; Class Reporter 1; Drama Club 4; German Club 3; Crafts Club 4; Homecoming Queen 4; Glee Club 1,2.

LINDA BIGGS--Pep Club 3; Drill Team 2,3; Volleyball 2; FHA 2; Drama Club 4; German Club 3; Crafts Club 4; Newspaper Staff 4; Glee Club 1,2,3,4.

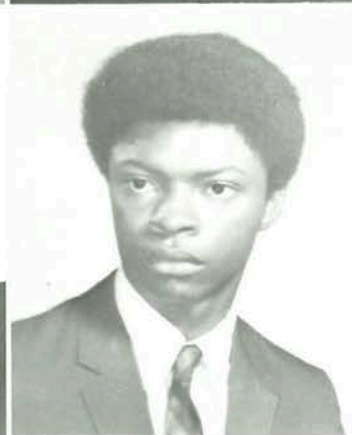

KAREN BORNEMAN--FHA 1,2,3,4; German Club 3; Science Club 4; Glee Club 1,2.

JOE BRADSHAW--Basketball 1,2,3,4; Captain 4, Co-Captain 3; Volleyball 1,2; Lettermen's Club 4; Track 1,2; Glee Club 1,2.



SUSIE DAVIS--Band 1,2; Pep Club 1,2, Officer 2; Volleyball 1,2,3; Student Council 1,3, Officer 3; FHA 1,2, Officer 1,2; German Club 3; Spring Queen Candidate 3; Newspaper Staff 3,4; Track 1,2.

GLORIA ERVIN--Volleyball 2,3; FHA 1,2.

JOHN FURNESS--Band 1,2,3,4, Officer 1,4; Basketball 1,2, Co-Captain 2; Baseball 1,2,3,4; Student Council 2,4, Officer 4; Class President 3; Select Choir 4; Class Vice President 3; Drama Club 4, Officer 4; German Club 3,4; Science Club 4; Letterman's Club 4; Echo King Candidate 4; Glee Club 1,2; Track 1,2,3,4.

BARBARA GROEPER--Band 1,2; Pep Club 1,2,3, Officer 2,3; Volleyball 1; FHA 1,2,3,4, Officer 2,3; Class Treasurer 2; Class Reporter 1; Drama Club 4; German Club 3, Officer 3; Science Club 4; Glee Club 1,2; National Honor Society 4.

KATHY GROEPER--Band 1,2,3,4; Pep Club 1,2,3, Officer 3; Volleyball 1; FHA 1,2,3,4; German Club 3,4; Science Club 4; Glee Club 1,2; National Honor Society 4.

LOIS HAGELMAN--Band 1,2,3,4, Officer 3; Pep Club 1,2,3, Officer 3; Student Council 4; FHA 1,2,3,4, Officer 2,3; Class Secretary 2; German Club 3,4, Officer 3,4; Science Club 4; Barnwarming Queen Candidate 1; Glee Club 1,2; National Honor Society 4.

JOANN HEIL--Pep Club 2; Drill Team 2,3,4; Class Treasurer 3; Echo Queen Candidate 4; Glee Club 2.

PEGGY HELVEY--FHA 1,2,3; German Club 3; Glee Club 1,2,4.

TERRI KOHN--Pep Club 1,3; Volleyball 1,2,3; FHA 1,2; Drama Club 4; German Club 3; Science Club 4; Glee Club 1,2,4; Track 1,2,3.

STEVE LANCASTER--German Club 3; Science Club 4; Newspaper Staff 4; Glee Club 1,2.





DEBORAH LORBER--Band 1,2,3,4, Officer 3,4; Cheerleader 1,2,3,4, Captain 3; Volleyball 1,2; Student Council 1,3,4, Officer 4; FHA 1,2,3,4, Officer 2,3,4; Class Vice President 2; Class Secretary 4; Drama Club 4; German Club 3; Barnwarming Queen 2; Homecoming Queen Attendant 1; Yearbook Staff 3; Glee Club 1; National Honor Society 4.

MERTIS LOWRY--Band 1; Cheerleader 3,4; Pep Club 1,2, Officer 1; Volleyball 2,3; Student Council 2; FHA 4; Drama Club 4, Officer 4; Science Club 4; Homecoming Queen Candidate 4; Yearbook Staff 4, Editor 4; Newspaper Staff 3; Glee Club 1,2; Track 2.



LARRY MANDA--Basketball 1,2,3; Volleyball 2; FFA 1,2,3,4, Officer 4; Lettermen's Club 4; Glee Club 1,2; Track 2.

RODNEY MARTIN--Basketball 2,3,4; Baseball 2,3,4; Volleyball 3; Glee Club 1,2,4; Track 1,2,3; German Club 4; Science Club 4; Lettermen's Club 4.



WENDELL MEYER--Band 1; Basketball 1, 2,3,4; Volleyball 3,4; Student Council 4; FFA 1,2,3,4, Officer 2,3,4; Lettermen's Club 4; Echo King 4; Glee Club 1,2; Track 2.

JAN MITTLER--Pep Club 1,2,3; Drill Team 2,3,4; Volleyball 1; FHA 1,2,3,4; Drama Club 4; German Club 3,4; Science Club 4; Newspaper Staff 3,4; Glee Club 1,2; National Honor Society 4.



TERRI MOFFAT--Band 1,2,3, Officer 3; Cheerleader 3; Pep Club 1,2; Drill Team 2,4; Volleyball 1,2; FHA 1,2,3,4; Class Treasurer 4; Drama Club 4; German Club 3; Echo Queen 4; Glee Club 1,3; Track 1,2,3.

LINDA MOHR--Band 3,4; Pep Club 3,4; Drama Club 4; German Club 4; Science Club 4; Glee Club 4.

ROGER MOUND--FFA 4.

KATHY MURPHY--Drama Club 4, Officer 4.

SHANNON NEWHOUSE--Drama Club 4; Newspaper Staff 4.

ROGER NIERMAN--Band 1,2; Manager 2,3,4; Student Council 3,4, Officer 3; FFA 1,2,3,4, Officer 2,3,4; Class President 1; Lettermen's Club 4, Officer 4; Yearbook Staff 2,3; Glee Club 1; National Honor Society 4.

CRAIG NORTH--Basketball 1,2; Volleyball 1,2; German Club 4; Science Club 4; Lettermen's Club 4; Glee Club 1,2; Track 1,2.

JIM PALMER--FFA 4; German Club 3; Glee Club 4.

ED PETTIG--Manager 1; German Club 3; Science Club 4; Newspaper Staff 4; Glee Club 1,2.

TONY PETTY--German Club 3; Glee Club 1,2.

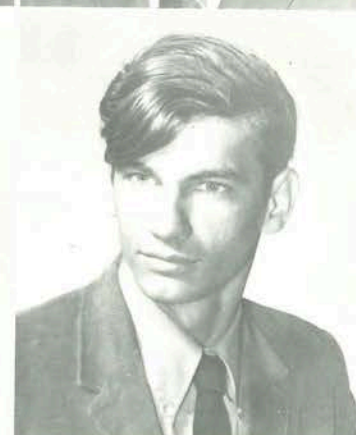
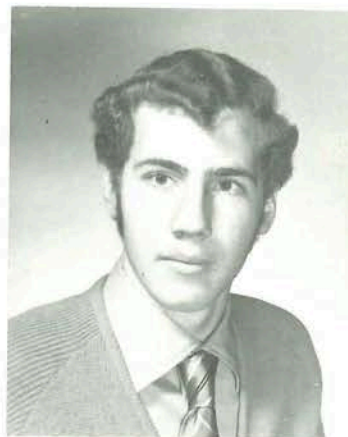



JACKIE ROSE--FHA 1,2,3,4; Drama Club 4; German Club 3; Glee Club 1,2,3,4.



ELIZABETH SMALL--Pep Club 1,3; FHA 1,2; Drama Club 4, Officer 4; German Club 3; Crafts Club 4; Newspaper Staff 3,4; Glee Club 1,2,3,4.



KAREN SMITH--Cheerleader 3,4, Captain 4; Pep Club 2; Volleyball 2,3; Student Council 4, Officer 4; Class President 4; Class Secretary 3; Class Treasurer 2; German Club 3,4, Officer 4; Science Club 4; Barnwarming Queen Candidate 3,4; Homecoming Queen 3; Track 2; National Honor Society 4.



STEVE VOGT--Band 1,2,3; Basketball 1,2, Co-Captain 2; Baseball 1,2,3,4; Lettermen's Club 4.

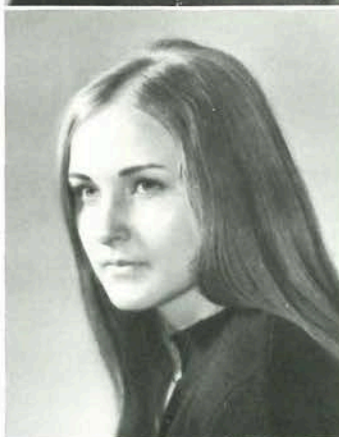

REBA WARREN--Pep Club 1,2,3, Officer 1; FHA 1,2,3,4, Officer 4; German Club 3; Science Club 4; Crafts Club 4; Barnwarming Queen Candidate 2; Yearbook Staff 4, Editor 4; Glee Club 1,2,3,4; National Honor Society 4.



GARY WITTHAUS--Band 1,2,4; Pep Club 1; Baseball 3,4; Select Choir 4; German Club 3; Science Club 4; Glee Club 1; Newspaper Staff 4; Track 2,4; Scorekeeper 1; Timekeeper 2,3,4.



ERIC VON WYATT--Glee Club 1,2; Track 1,3.



LARRY ZUHONE--Baseball 1, Manager 1,2,3,4; Lettermen's Club 4; Glee Club 1,2..

SENIOR CLASS OFFICERS



Debby Lorber, Secretary; Wendell Meyer, Student Council Representative; Karen Smith, President; Andy Beeny, Vice President; Terri Moffat, Treasurer.



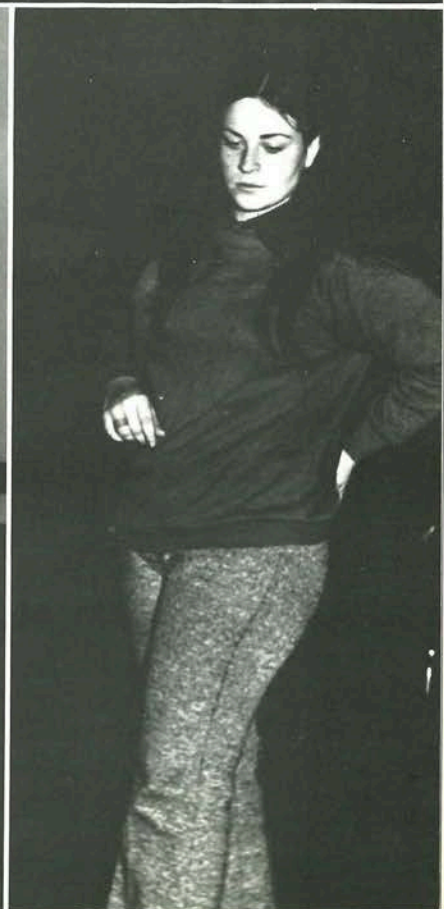

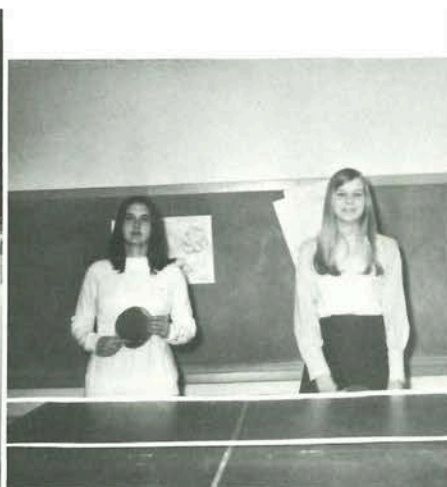
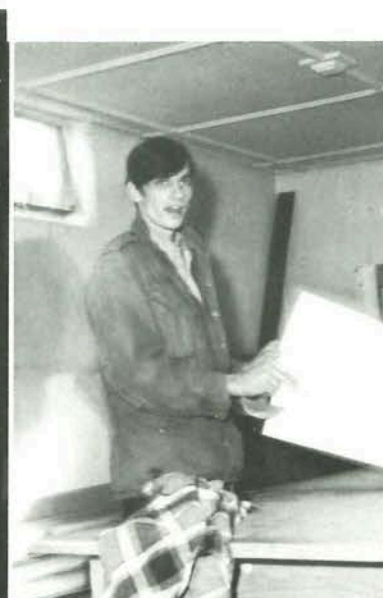

GRADUATION

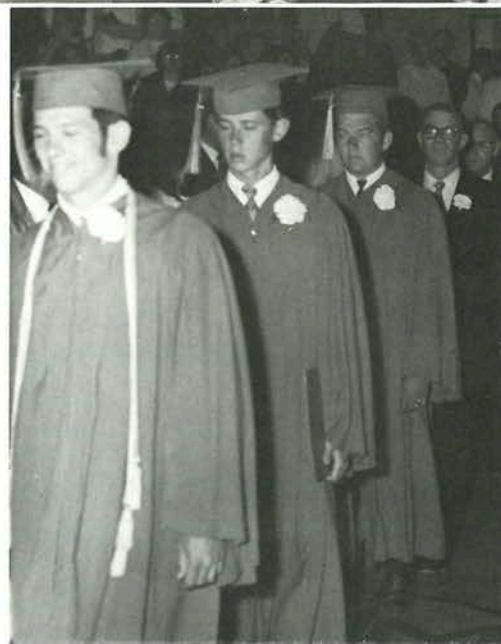
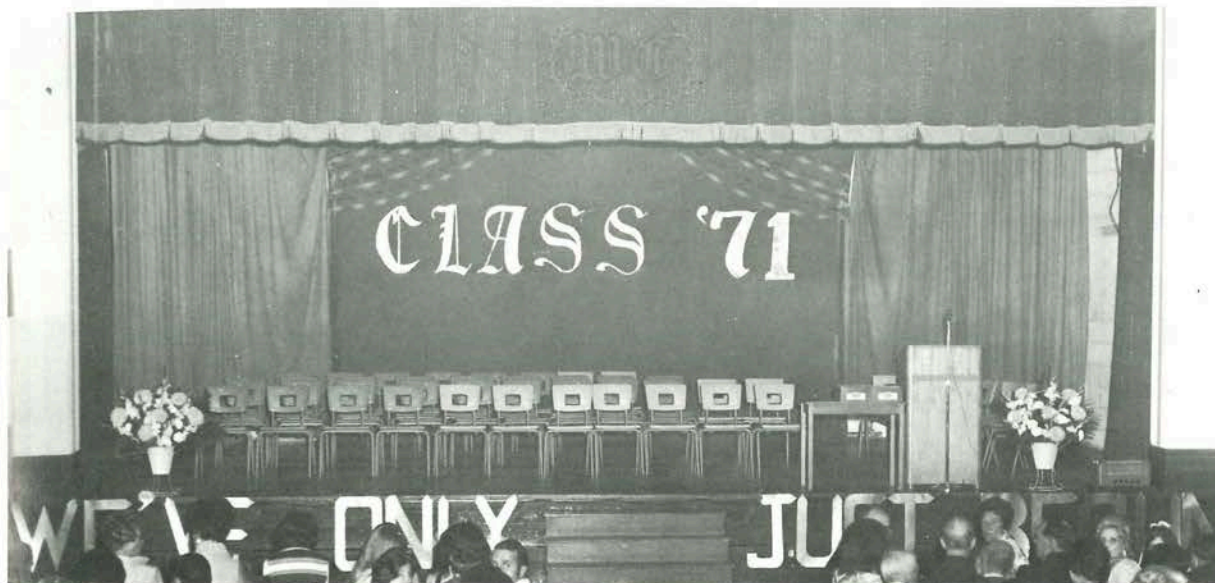



Gene Church
Asst. Supt. Mehville
School District



Barb Groeper
M.F.A. Scholarship
Award



John Furness
Wiley Eugene Daniel
Scholarship
American Legion
Scholarship



Roger Nierman
Salutatorian



Lois Hagelman
Valedictorian
Caroline B. Uhlman
P.T.A. Scholarship
Curators Award of Uni-
versity of Mo.,
Columbia

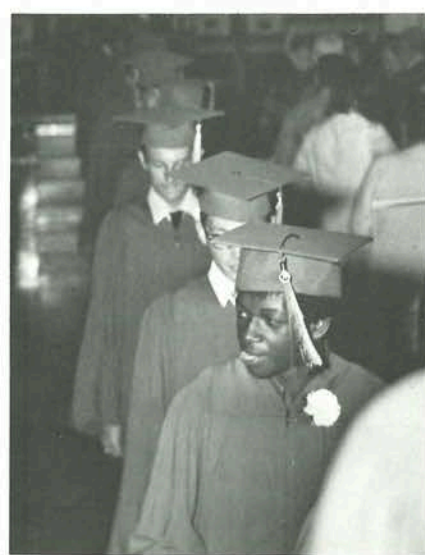

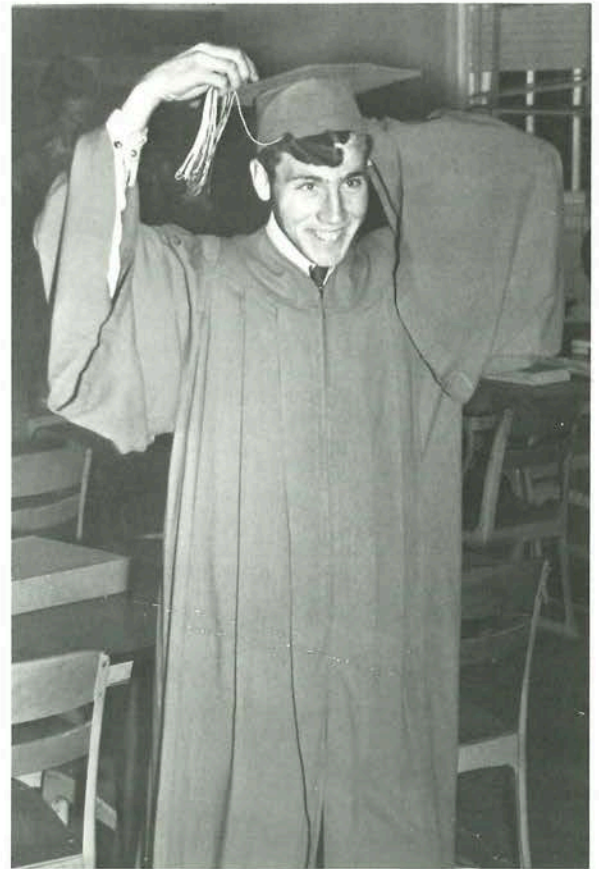
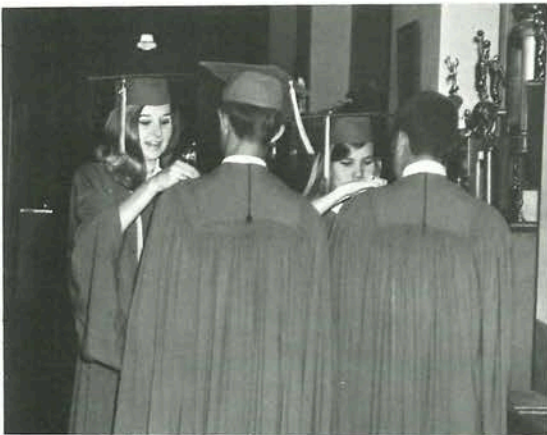

Johnny Farness
Ed Pettig
Reba

Betsy Small

Reba Warren
Jim Palmer
Roger ?

Warren
Palmer Steve Lancaster
Roger Mound
mon re & Neil

Tany Zuber
Paddy

Wendell Meyer

Kathy Murphy
Jan 6

Shannon
Newhouse

Karen Smith

Jackie

Rose

Steve
Noel
Carmichael

Jim Buckner

INC

Mertis Lowry

Lois Hagelman
Craig C

Craig North

Edwy Lober

Lynda Mohr

117
HARRY GROOPER

ii) Benz

Joe Brackshaw

Eric V. Wyatt

Victor
Roger Guernsey

Joe Black
Blair Ewing

2007



man
Mittler
Andy
Heath

Perry Manda

u Erik
 min
 Karen Boreman
 Su
 Peggy

①
Susie Davis

Terri Moffat

Peggy Harvey

Bank Dropper

JOHN

JUNIOR CLASS



Marguerite Lohman, Treasurer; Roger Held, Student Council Representative; Karen Schriener, Secretary; Alfredia Cohen, Vice-President; David Perkins, President.

Jill Backues
Julia Ball
Robin Bass
Gary Bruning
Bill Cady
Alfredia Cohen



James Copling
Carolyn Cox
Frances DeRossett
Jack Dixon
Kathy Gerdeman
Diane Groeper



Ardell Held
Roger Held
Mike Herndon
Vickie Holladay
Billy Johnson
Jana Kauble



Nancy Logan
Marguerite Lohman
Nathan Luckett
Dale Martin
Mary Ann Martin
Mary Lynn Martin



Tim Murphy
Murray Nance
Bradley North
Brian North
Martin Palmer



Linda Petty
Dale Perkins
David Perkins
Gordon Ring
Bernice Rose



Nanci Runyan
LeAnne Schaper
Rick Schreckengast
Karen Schriener
Greg Smith



Connie Twiehaus
Sharon Vohsen
Benny Walker
Mark Warren
Steve Wilding



NOT PICTURED:
Guy Goodboe
Laverne Korte
Leslie Williams



Togetherness.



Locker Inspections Again?



Hi There!



"Right On!"



What did I do?

Where's the basket?



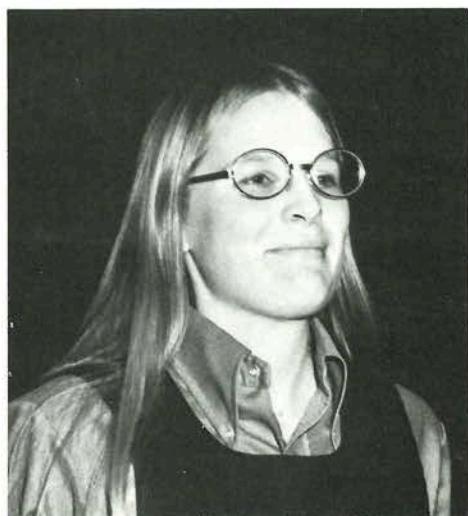

SOPHOMORES



SOPHOMORE CLASS



Brenda Martin, Student Council Representative; Elaine Rose, Secretary; Cheryl Pettig, Treasurer; Joy Rand, Vice-President; Virgil Vogt, President.

Rodney Ambrose
Mary Ann Amrein
Beth Beeny
Roger Blake
Ruby Bradshaw
Gary Brandes



Charlene Brown
Darrell Cady
Alan Clark
Donald Copling
Mary DeRoy
Debbie Dixon



Debbi Dotson
Sherry Flesch
Harriette France
Mike Frye
Jerry Garrett
Sharon Hoeft



Lee Holladay
Marie Hollenbeck
Janie Hutchison
Charles Kallbrier
Karen Lashley
Dale Lawson



Brenda Martin
 Jim Martin
 Joe Mayfield
 Priscilla Mayfield
 Dennis McKinney
 Alice Mozee



Fred Mueller
 Hubert Newman
 Debby Niemann
 Sharon Owens
 Marilyn Paul
 Cheryl Pettig



Shirley Petty
 Sandy Platt
 Joy Rand
 Terry Roberts
 Elaine Rose
 Lora Runyan



Valerie Sims
 Cathy Scheets
 Debra Stinson
 Danny Summerlin
 Carol Tinsley
 Beverly Trantham



David Van Cleve
 Virgil Vogt
 Larry Wehrman
 Margaret Wilding
 Jeff Williams
 Linda Williams

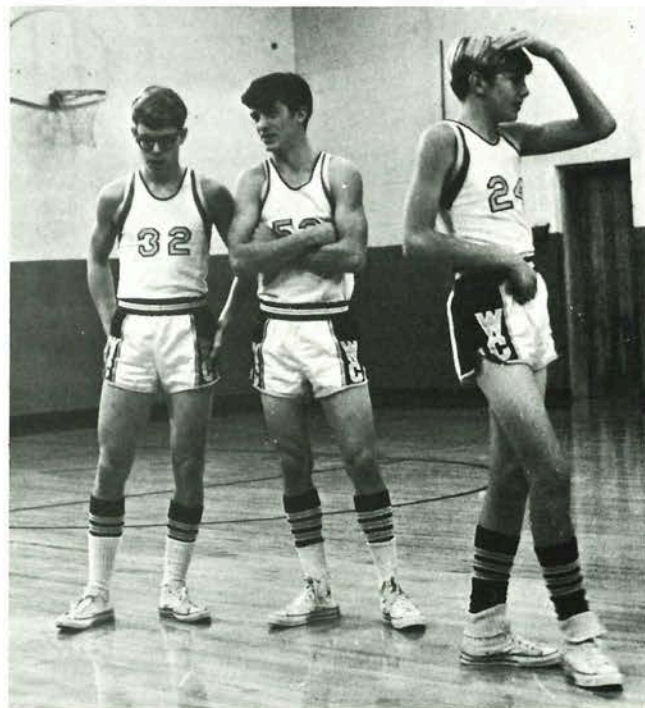

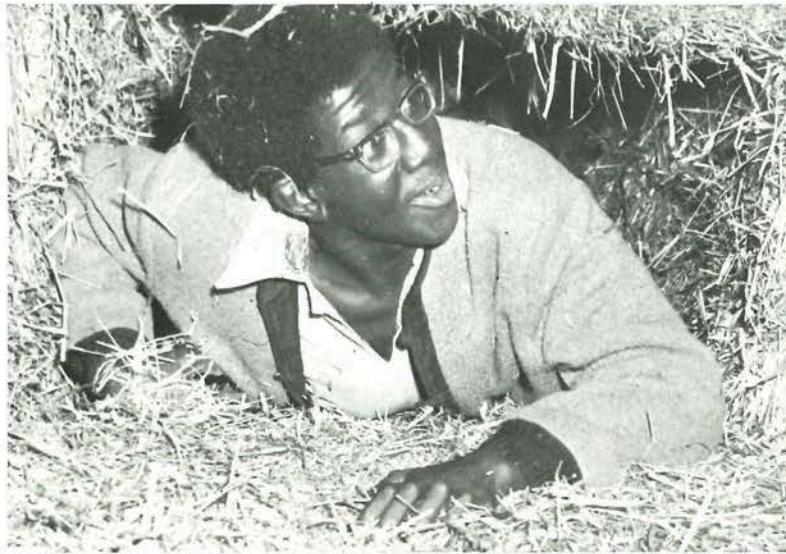
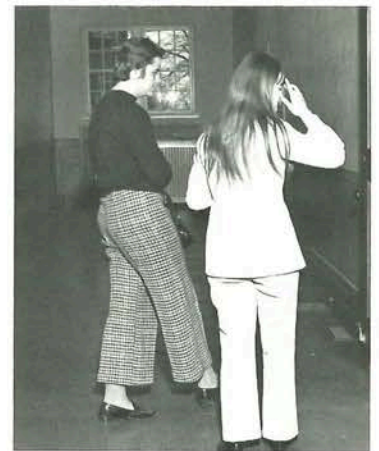

THE 1950s



CLASS OFFICERS

Sam Park, President; Randy Wright, Vice-President;
Cindy Schamma, Reporter; Barb Huff, Secretary;
Blair Smith, Treasurer; Elaine Eckhoff, Student
Council.



Phillip Ambrose
Donald Ball
Homer Ball
Julius Ball
Daniel Bockhorst
Mike Booher



Kathy Boulanger
Diane Bradshaw
Pat Christopher
Lynn Cook
Ben Corbett
Randy Crawford



Elaine Eckhoff
Debbie Eversmeyer
Debbie Frye
Cheryl Groteweil
John Helvey
Forrest Howard



Ronnie Howard
Barb Huff
Cindy Hunziker
Bill Jacobs
Dan Kallbrier
Jean Kleinschmidt



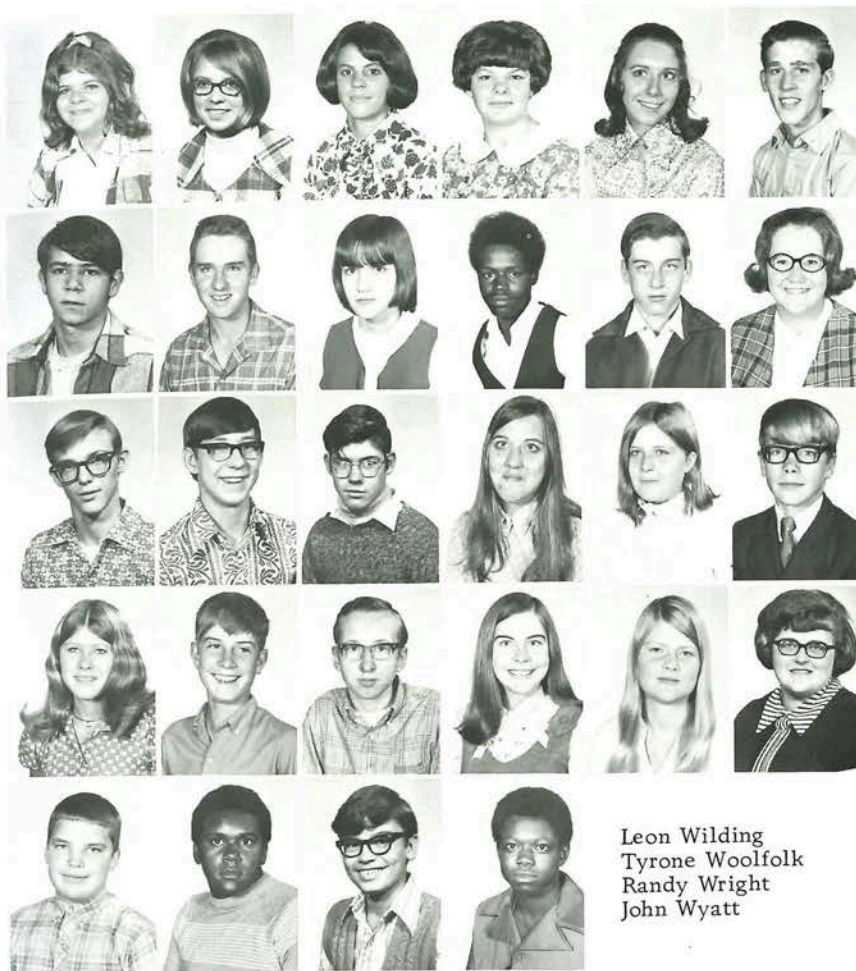

Bonnie Krause
Linda Lawson
Pam Lehman
Alice Logan
Brenda Love
Mike McLaughlin

Willie Mikus
Mike Miller
Cathy Mound
Clifton Mozee
Gary Newman
Dianna Niemann

Sam Park
Gary Perkins
Rick Pryor
Cindy Schamma
Patty Schamma
Ricky Schmitt

Susie Schriener
Blair Smith
David Stevenson
Jeanne Symes
Betty Warfel
Lynne Warren

Leon Wilding
Tyrone Woolfolk
Randy Wright
John Wyatt

Not Pictured:
Gary Kreuger
Cathy Lindsey
Dennis Meyer
Virgil Rose



GERANIMO!



Hey There!



Where did you get those?



Go, Baby, Go!



Somebody turned out the lights!



CHARGE!



Where's Susie?

BOOKS AND PAPERS

STUDENT COUNCIL



ROW ONE: Sam Park, Maria Wilmsmeyer, Murray Nance, Debby Lorber, Tim Wilding, John Furness. ROW TWO: Mr. Frazier, Sponsor; Brenda Martin, Roger Held, David Perkins, Jana Kauble, Gordon Ring. ROW THREE: Jan Mittler, Virgil Vogt, Roger Nierman, Karen Smith, Ricky Schreckengast, Lois Hagelman, Wendell Meyer, Elaine Eckoff, Dale Perkins.

Officers

FRONT: John Furness, President. BACK: David Perkins, Vice-President; Karen Smith, Secretary; Brenda Martin, Treasurer; Debby Lorber, Parliamentarian; Gordon Ring, Reporter.

The purpose of the Student Council, as stated in the preamble, is to act together as representatives of the students to provide opportunity for student cooperation and participation and to promote the general welfare of the school.

This year the Student Council has been active in many ways. They attended a district workshop, and they have sponsored a Back-To-School Dance and sock hops. The council assisted in sponsoring the FHA Christmas Dance, and it participated in homecoming activities.

On March 18-20, 1971, three members attended the State Convention. It included discussion groups and the election of new state officers. The main objective of the convention was to talk over the problems of councils in their schools and think of new ways to aid their schools.

The first change was revisions in the constitution. Soon after that the Student Council took advantage of an empty room when the Kindergarten moved out. They turned it into a student lounge. This lounge was declared open to those students on the Honor Roll, National Honor Society, and Student Council members. Later this was revised to include all students with an "S" average.

All in all, the council has made progress toward bettering the school.



NATIONAL HONOR SOCIETY



ROW 1: Karen Schriener, Jan Mittler, Reba Warren, Debbie Dixon, Sherry Flesch, Gordon Ring, Janie Hutchison. ROW 2: Diane Groeper, Roger Niermann, Karen Smith, Brad North, Gary Brandes, Lois Hagelman, Kathy Groeper, Debby Lorber. ROW 3: Jim Beckmeyer, Dale Perkins, Jana Kauble, David Perkins, Marilyn Paul, Nancy Logan, Marie Hollenbeck.

LETTERMEN'S CLUB



ROW 1: Dale Perkins, John Furness, Craig North, David Perkins, Roger Held, Steve Vogt, Rick Schreckengast, Murray Nance, Larry Zuhone, Coach Ritchie. ROW 2: Larry Manda, Gordon Ring, Nathan Lockett, Bradley North, President; Dale Martin, Greg Smith, Vice-President; Brian North, Wendell Meyer, Roger Niermann, Secretary-Treasurer, Joe Bradshaw.

ECHO STAFF

This year, with all the controversy over changing tradition, the Echo Staff decided to make a few changes of its own. First, instead of the usual blue and gold yearbook cover, the staff decided upon a bright red and black cover. Through selling more advertisements, the staff was able to increase the size of the yearbook by 32 pages.

This year's Echo was a challenge because neither the instructor, Mrs. Kolbe, nor the all-girl staff had had any former experience in working with the yearbook. During Publications Class each day they worked on page after page of layouts and copy to achieve the final effect of a meaningful Echo.

They hope they have achieved that goal, and they are sure to always remember the 1971 Echo!



ROW ONE: Marie Hollenbeck, Joy Rand, Carolyn Cox, Nancy Logan. ROW TWO: Reba Warren, Co-Editor; Mertis Lowry, Co-Editor; Janie Hutchison. ROW THREE: Debbie Dotson, Cathy Lindsey, Mrs. Janet Kolbe, Sponsor.



WILDCAT TALES STAFF



ROW ONE: Shannon Newhouse, Betsy Small, Julia Ball, Mike Herndon, Susie Davis, Assistant Editor; Linda Biggs, Jan Mittler, Editor; Debbie Dixon. ROW TWO: Gary Witthaus, Ed Pettig, Steve Lancaster.



FHA



ROW ONE: Miss Odum, Sponsor; Julia Ball, Nancy Logan, Brenda Martin, Reba Warren, Jana Kauble, Debby Lorber, Marilyn Paul, Marguerite Lohman, Sherry Flesch, Elaine Rose. ROW TWO: Debby Dotson, Lynn Warren, Dianna Niemann, Betty Warfel, Jeanne Symes, Brenda Love, Vickie Berry, Barbara Groeper, Mertis Lowry, Karen Schriener, Lynn Cook, Cathy Lindsey. ROW THREE: Marie Hollenbeck, Harriette France, Diane Bradshaw, Elaine Eckhoff, Patty Schamma, Kathy Boulanger, Jean Kleinschmidt, Cheryl Grotewiel, Kathy Groeper, Lois Hagelman, LeAnne Schaper, Diane Groeper. ROW FOUR: Margaret Wilding, Ruby Bradshaw, Priscilla Mayfield, Linda Williams, Beverly Trantham, Charlene Brown, Susie Schriener, Ardell Held, Barb Huff, Jan Mittler, Jackie Rose. ROW FIVE: Shirley Petty, Lee Holladay, Debbie Stinson, Cathy Mound, Linda Lawson, Debbie Eversmeyer, Cathy Scheets, Terri Moffat, JoAnn Heil, Karen Lashley. ROW SIX: Karen Borneman, Cindy Schamma, Bonnie Krause, Bernice Rose, Frances DeRossett, Mary Lynn Martin, Alice Mozee, Sharon Owens, Alice Logan.

Officers

ROW ONE: Reba Warren, Vice-President; Jana Kauble, President; Debby Lorber, 2nd Vice-President. ROW TWO: Nancy Logan, Historian; Marilyn Paul, Treasurer; Brenda Martin, Secretary. ROW THREE: Julia Ball, Parliamentarian; Diane Groeper, Degrees Chairman; Marguerite Lohman, Reporter. ROW FOUR: Sherry Flesch, Song Leader; Elaine Rose, Game Leader. ROW FIVE: Miss Odum, Sponsor.

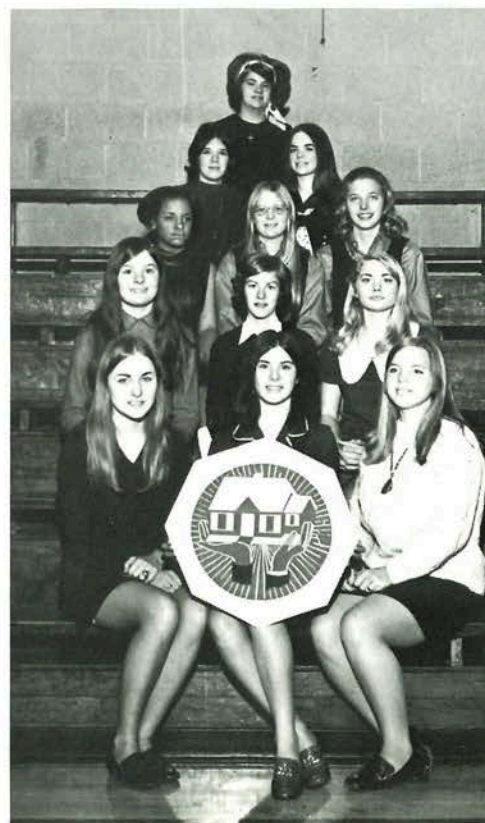

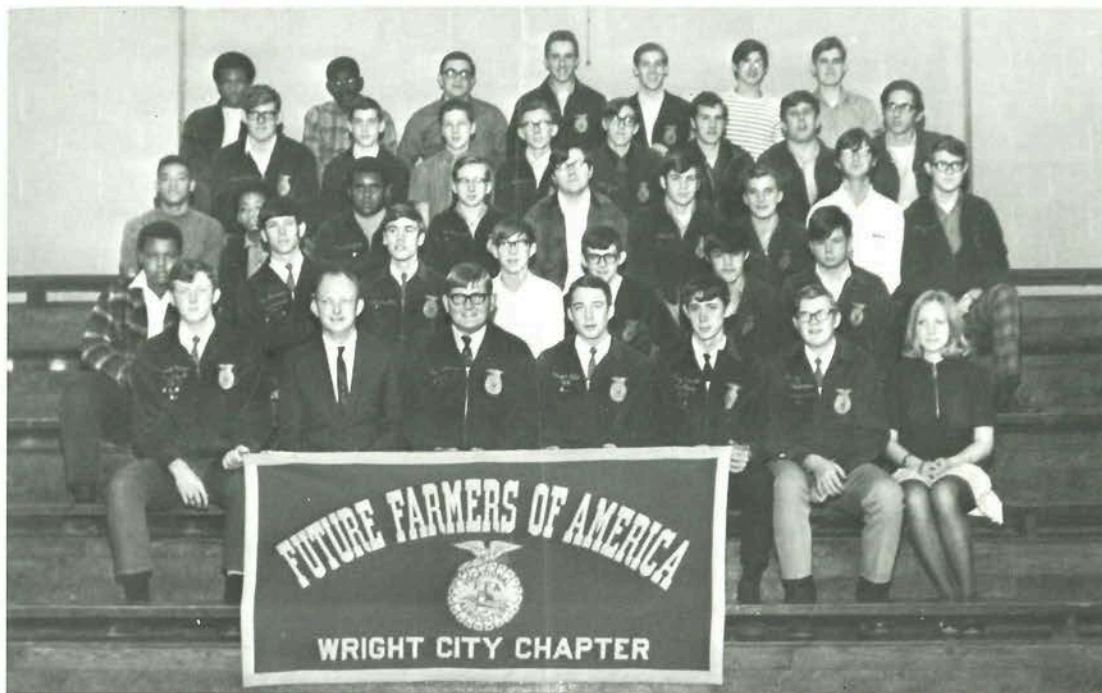

ROW ONE: Wendell Meyer, Mr. Ridder, Sponsor; Mark Warren, Roger Held, Larry Manda, Larry Wehrman, Debby Nieman, Sweetheart. ROW TWO: Ben Corbett, Roger Nierman, Dale Martin, Gary Perkins, Dennis Meyer, Alan Clark, Fred Mueller. ROW THREE: Nathan Lockett, Homer Ball, Tyrone Woolfolk, David Stevenson, Danny Summerlin, Terry Roberts, Darrell Cady, Rodney Ambrose, Dale Lawson. ROW FOUR: Phillip Ambrose, Gary Newman, Virgil Rose, Danny Kallbrier, Hubert Newman, Roger Mound, Charles Kallbrier, Martin Palmer. ROW FIVE: Julius Ball, Joe Mayfield, Gary Kreuger, Mike Miller, Mike McLaughlin, Rick Pryor, Bill Cady.

Officers

Mark Warren, Sentinel; Dale Martin, Reporter; Roger Held, Vice-President; Wendell Meyer, President; Larry Manda, Secretary; Roger Nierman, Treasurer; Larry Wehrman, Historian; Mr. Ray Ridder, Sponsor.



DRAMA **CLUB**



ROW I: Miss Hooker, Sponsor; Betsy Small, Gordon Ring, John Furness, Diane Groeper, Mertis Lowry, Kathy Murphy, Alfredia Cohen. ROW II: Elaine Rose, Kathy Groeper, JoAnn Heil, Vickie Berry, Terri Moffat, Lynda Mohr, Lora Runyan, Sharon Vohsen, Murray Nance. ROW III: Roger Blake, Jan Mittler, LeAnne Schaper, Debra Stinson, Terri Kohn, Ardell Held, Robin Bass, Connie Twiehaus, Sam Park. ROW IV: Jack Dixon, Mike Herndon, Dale Martin, Bradley North, Gary Brandes, Julia Ball, Linda Petty, Eric Wyatt, Tyrone Woolfolk. ROW V: Danny Summerlin, Rick Prior, Terry Roberts, Virgil Vogt, Dale Perkins, Jana Kauble, Linda Biggs, Nathan Luckett. ROW VI: Tim Murphy, Andy Beeny, Jim Beckmeyer, Beth Beeny, Jackie Rose, Shannon Newhouse.

CRAFTS **CLUB**



ROW I: Reba Warren, Vickie Berry, Jana Kauble, Sharon Vohsen, Miss Odum. ROW II: Lynn Warren, Debbie Niemann, Sherry Flesch, Barb Huff, Ardell Held. ROW III: Betsy Small, Cathy Scheets, Shirley Petty, Priscilla Mayfield, Linda Williams, Connie Twiehaus. ROW IV: Linda Biggs, Beth Beeny, Kathy Murphy.



SCIENCE CLUB

ROW I: Mr. Koelling, Sponsor; Greg Smith, Treasurer; Bradley North, Vice-President; Lois Hagelman, Student Council Representative; Mike Herndon, Junior Representative; Karen Schriener, Secretary; Karen Smith, President. ROW II: Lynda Mohr; Kathy Groeper; LaVerne Korte; Bernice Rose; Robin Bass; Sharon Vohsen; Connie Twiehaus; Diane Groeper; Marguerite Lohmann; Nancy Logan. ROW III: Roger Blake; Jan Mittler; John Furness; Gordon Ring; LeAnne Schaper; Ardell Held; Jana Kauble; Dale Perkins; James Copling; Frances DeRossett. ROW IV: Jack Dixon; Craig North; Dale Martin; Roger Held; Brian North; Rick Schreckengast; David Perkins; Mark Warren; Tim Murphy; Steve Wilding.



SITTING: Andy Beeny; Steve Lancaster; De Pettig; Greg Smith; Karen Schriener; Diane Groeper; Roger Blake; LeAnne Schaper; Susie Schriener; Sherry Flesch; Janie Hutchison; Rodney Martin; David Perkins. STANDING: Francis DeRossett; Jim Beckmeyer; Mertis Lowry; Kathy Groeper; Ardell Held; Lois Hagelman; John Furness; Bernice Rose; Joy Rand; Reba Warren; Cindy Hunziker; Brenda Martin; Jeanne Symes.



GERMAN CLUB

SITTING: Debbie Dixon; Tim Murphy; Murray Nance; Jack Dixon; Lynn Cook; Sam Park; Donald Ball; Jana Kauble; Elaine Rose; Beth Beeny; Nanci Runyan; Lynda Mohr; Roger Held; Jim Martin. STANDING: Dale Perkins; Benny Walker; Ricky Schreckengast; Dale Martin; Tyrone Woolfolk; Marguerite Lohmann; Terri Kohn; Mike McLaughlin; Barb Huff; Gary Witthaus; Kathy Lindsay; Blair Smith; Bradley North; Gary Perkins; Mr. Palmer, Sponsor.

BAND

ROW ONE: Lois Hagelman, Debby Lorber, Jeanne Symes, Carol Held, Ruth Mueller, Kathy Groeper, Terri Moffat, Maria Wilmsmeyer, Bernard Sydnor. ROW TWO: Julius Ball, Tommy Lawson, John Leykamp, Bruce Bote, Forrest Howard, Ricky Schmitt, Gary Witthaus, Murray Nance, John Furness, Diane Groeperl. ROW THREE: Phillip Ambrose, Blair Smith, Brian Ostmann, Mark Warren, Jimmy Logan, Sam Park, David Edgerton, Willie Mikus, Mide Booher, Gary Brandes, Gordon Ring. ROW FOUR: Fred Mueller, Randy Wright, Homer Ball, LaVan Sydnor, Ben Corbett, Mr. Forney, Director.



Band Officers

SEATED: John Furness, Pres.; Mr. Forney, Director. STANDING: Diane Groeper, Sec.; Debby Lorber, V. Pres.; Murray Nance, Student Council; Gordon Ring, Publicity Chairman; Randy Wright, Treas.



SELECT CHORUS



ROW ONE: Dale Perkins, Jana Kauble, John Furness, Janie Hutchison, Sherry Flesch, Lynn Cook, Diane Groeper, LeAnne Schaper, Debbie Dixon, Jeanne Symes, Nancy Logan, Gail Symes, Cathy Lindsey, Miss Landwehr, Director. ROW TWO: Roger Held, Gary Witthaus, Dale Martin, Gordon Ring, Murray Nance, Gary Brandes, Randy Wright, Thyone Woolfolk, Sam Park, Roger Blake.

SOUL JURY





KNEELING: Larry Zuhone, manager; Mr. George Ritchie, coach; Mr. Gary Waller, asst. Coach; Roger Nierman, manager. STANDING: Rodney Martin, Dale Martin, David Perkins, Gordon Ring, Roger Held, Wendell Meyer, Bradley North, Dale Perkins, Brian North, Greg Smith, Nathan Luckett, not pictured Joe Bradshaw.

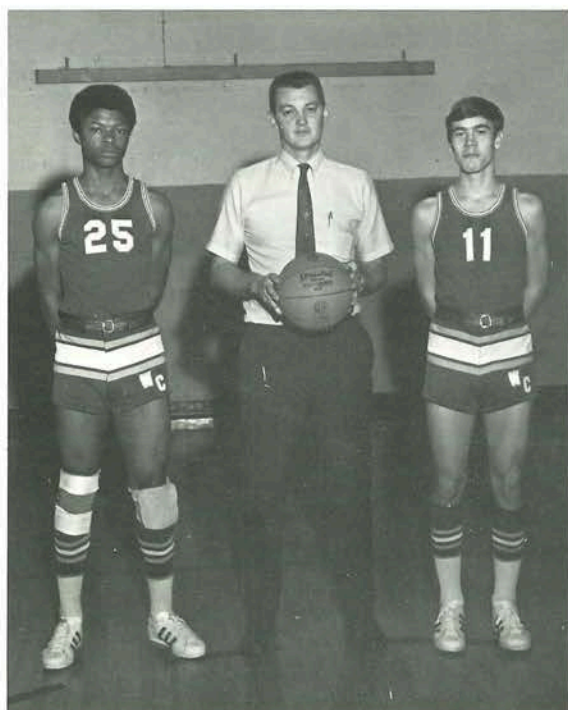

Joe Bradshaw, captain; Mr. George Ritchie, coach; Dale Martin, co-captain.

W.C. 106	Silex	74
W.C. 92	Valley Park	73
W.C. 91	Orchard Farm	73
W.C. 62	Fort Zumwalt	69
W.C. 86	Winfield	64
W.C. 97	Valley Park	86
W.C. 74	Wentzville	56
W.C. 76	St. Dominic	72
W.C. 85	Silex	74
W.C. 61	St. Dominic	77
W.C. 86	Winfield	49
W.C. 77	Fort Zumwalt	78
W.C. 111	Orchard Farm	83
W.C. 83	N. Calloway	71
W.C. 71	Wentzville	51
W.C. 71	Francis Howell	59

W.C. 69	Wentzville	58
W.C. 81	Orchard Farm	67
W.C. 79	Duchesne	73

W.C. 94	Silex	55
W.C. 66	Clopton	65
W.C. 77	St. F. Borgia	81

W.C. 82	JF Kennedy	50
W.C. 67	Wentzville	60
W.C. 80	Orchard Farm	75

W.C. 85	Silex	60
W.C. 76	Chamois	41
W.C. 85	Blair Oaks	76
W.C. 98	U. High	75

W.C. 83	Stover	68
W.C. 87	South Iron	78
W.C. 78	Morrisville	65
W.C. 66	Stanberry	75



LEFT TO RIGHT: Fort Zumwalt Tournament, first place; Wentzville Tournament, first place; Troy Tournament, second place; Jr. High Francis Howell Tournament, third place. HANGING: Blair Oaks Class "S" Regional Tournament, first place. The Wildcats also won the trophy for second place in the Class "S" State Tournament and the Good Sportsmanship Award in the State Tournament.

Player	Games	FGA	FGM	Pct.	FTA	FTM	Pct.	Reb.	T.P.	Aver.
Bradshaw, J.	33	631	300	47.5	222	161	72.5	231	761	23.1
Ring, G.	33	482	192	40.0	200	160	80.0	205	544	16.5
Martin, D.	33	428	178	41.6	141	105	74.5	69	461	14.0
Meyer, W.	33	257	115	44.7	148	84	56.8	225	314	9.5
North, Brad.	33	234	107	45.7	93	60	64.5	224	274	8.3
Perkins, Dave	29	147	68	46.3	97	64	68.0	133	200	6.9
Perkins, Dale	24	40	14	35.0	33	17	51.5	40	45	1.7
Martin R.	27	23	5	21.7	13	10	76.9	4	20	0.7
Held, R.	26	32	15	46.9	14	6	43.9	29	36	1.4
Luckett, N.	21	26	10	38.5	3	2	66.7	1	22	1.0
North, Brian	18	6	0	0.0	4	2	50.0	6	2	0.1
Smith, G.	16	3	2	66.7	1	0	0.0	1	4	0.3
Team	33	2309	1006	43.6	969	671	69.2	1233	2683	81.3
Opp.	33								2226	67.5
Overall record 28--5										

Joe Bardshaw, our Varsity Senior captain, who supplied us with many exciting moments on the basketball court, gave us yet another honor at the end of the season. He was not only recognized for his talent in his own home town, but was also given state wide recognition as being elected to the Class "S" All State team.

Gordon Ring, a junior guard, was also given honorable mention on the Class "S" All State team.

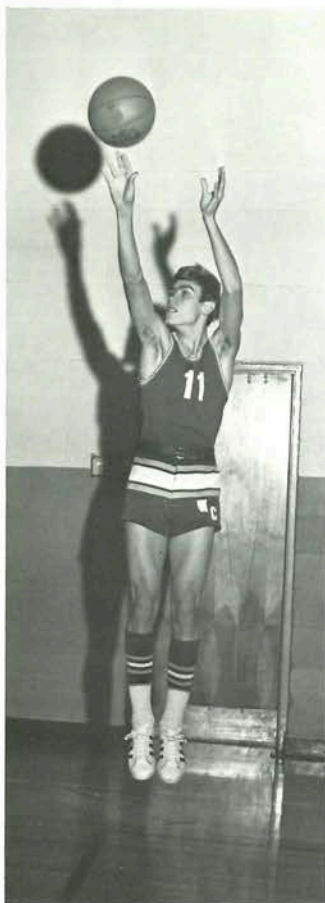

Dale Martin
Guard



Joe Bradshaw
Forward



Wendell Meyer
Center

VARSITY



Dale Perkins
Forward



Bradley North
Forward

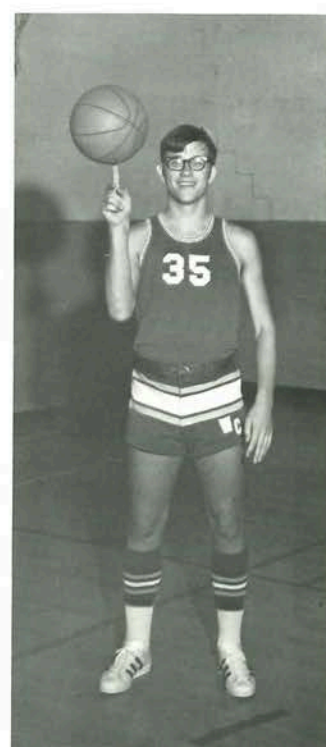

Gordon Ring
Guard

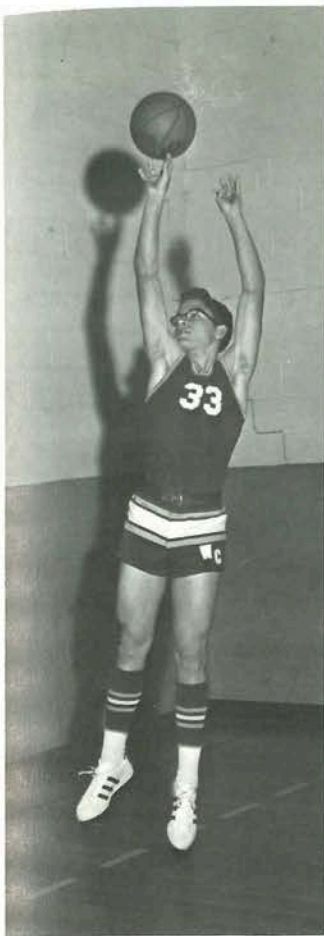

Brian North
Forward

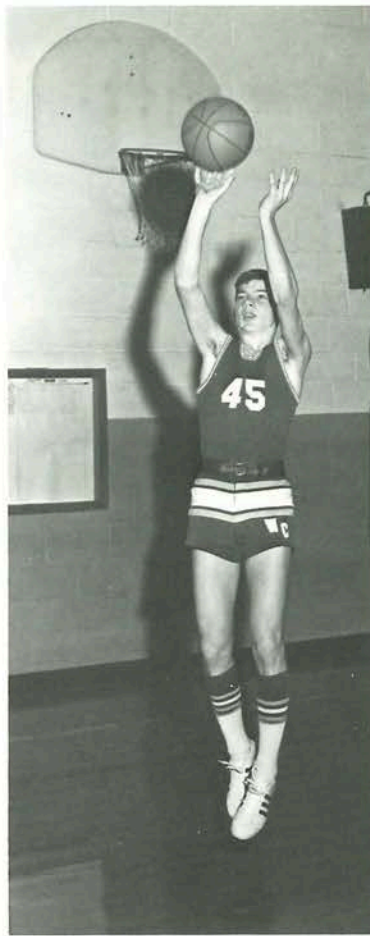

Greg Smith
Guard

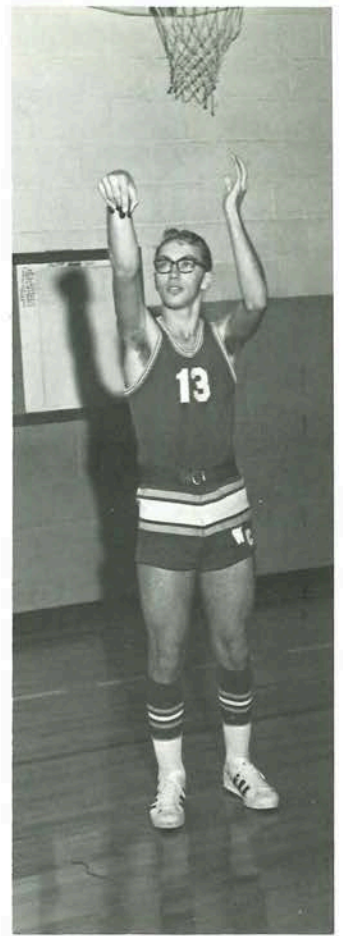

Rodney Martin
Guard



Nathan Luckett
Guard



David Perkins
Forward

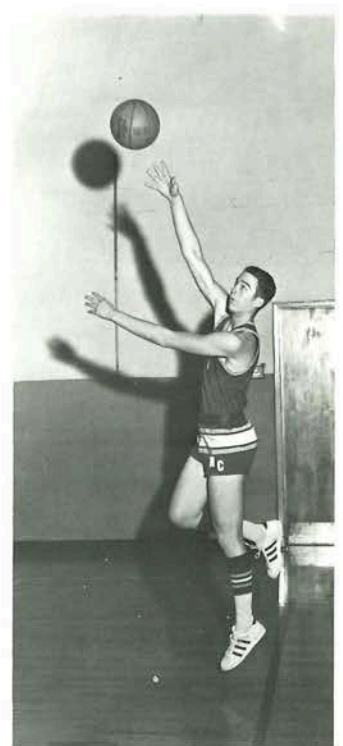

Roger Held
Center

JUNIOR VARSITY BASKETBALL



STANDING: Mr. George Ritchie, coach; Terry Roberts, Jeff Williams, Gary Brandes, Mike Frye, Tyrone Woolfolk, Sam Park, Mike McLaughlin, Mr. Gary Waller, coach. KNEELING: Dennis Meyer, Ronnie Howard, Homer Ball, Blair Smith, Mark Warren, manager.



LEFT TO RIGHT: Terry Roberts, captain; Coach Ritchie, Gary Brandes, co-captain.

W.C.	60	Silex	31
W.C.	65	Valley Park	28
W.C.	56	Orchard Farm	59
W.C.	45	Ft. Zumwalt	51
W.C.	37	Winfield	58
W.C.	54	Valley Park	42
W.C.	27	Wentzville	38
W.C.	19	St. Dominic	51
W.C.	41	Silex	39
W.C.	30	St. Dominic	73
W.C.	38	Ft. Zumwalt	46
W.C.	23	Wentzville	58
W.C.	47	Winfield	60
W.C.	38	Ft. Zumwalt	63
W.C.	51	Orchard Farm	65
W.C.	42	Borgia	61
W.C.	72	N. Callaway	50
W.C.	47	Borgia	57
W.C.	56	Borgia	65
W.C.	53	Orchard Farm	48
W.C.	37	Winfield	60
W.C.	43	Wentzville	57
W.C.	29	Francis Howell	51



ROW ONE: Wildcat Mascot, Cindy Hunziker. ROW TWO: Alfredia Cohen, Jana Kauble, Co-Captain; Debby Lorber, Mertis Lowry, Vickie Berry, Karen Smith, Captain.

ROW ONE: Elaine Rose, Co-Captain. ROW TWO: Debbie Dixon, Sherry Flesch. ROW THREE: Lynn Cook, Elaine Eckhoff, Brenda Martin, Captain. Miss Connie Hooker and Miss Paula Zeller are the sponsors of the cheerleaders this year.



PEP CLUB



KNEELING: Brenda Love, Sharon Hoeft, Diane Niemann, Treasurer; Nancy Logan, President; Kathy Lindsay, Secretary; Lynda Mohr. STANDING: Miss Zeller, Sponsor; Harriet France, Terri Kohn, Beverly Trantham, Jeanne Symes, Marie Hollenbeck, Alice Logan, Marguerite Lohmann, Debbi Dotson, Nanci Runyan, Cathy Scheets, Miss Hooker, Sponsor.

DRILL TEAM



Susie Schriener, Beth Beeny, Terri Moffat, Lynda Mohr, Lora Runyan, Joy Rand, JoAnn Heil, Marguerite Lohmann, Jeanne Symes, Barb Huff, Jane Hutchison, Captain; Jan Mittler, Diane Groeper. Not pictured, Debbie Frye.

WILDCATS IN ACTION

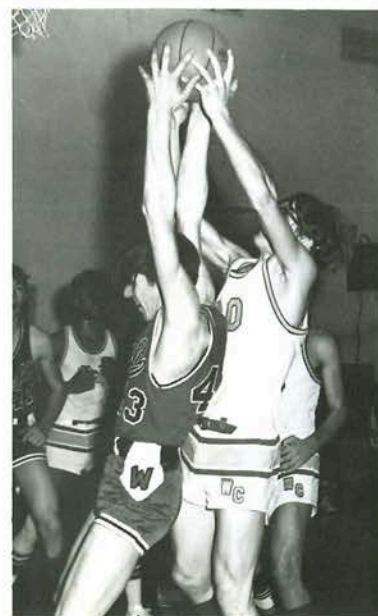

or;
Miss

Loh-
bie

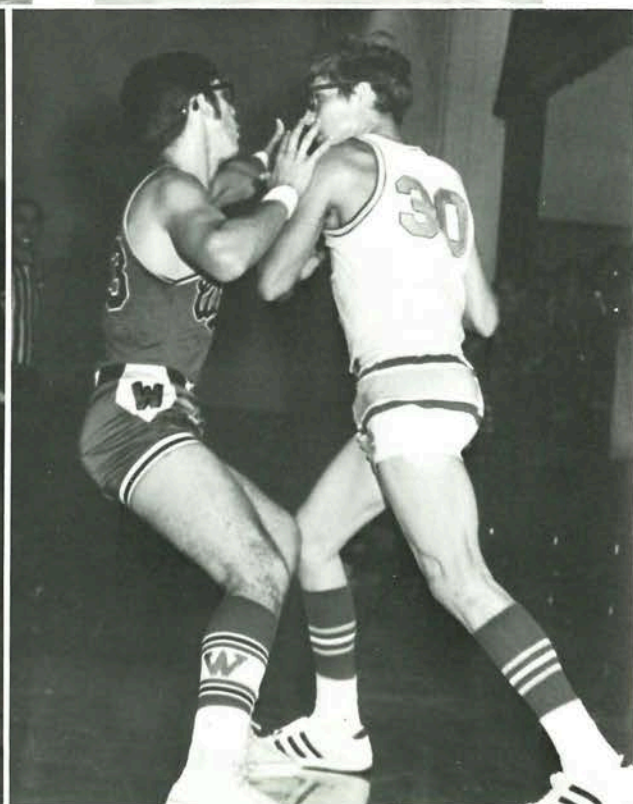
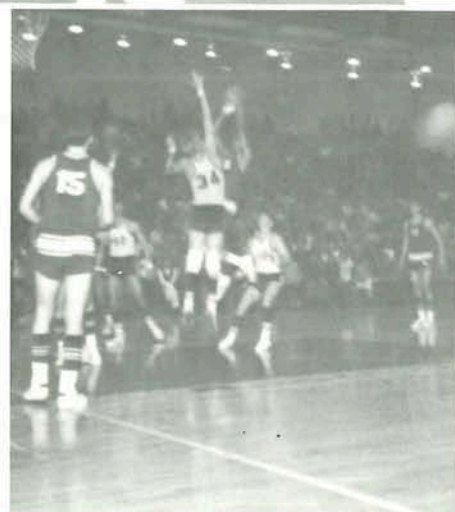

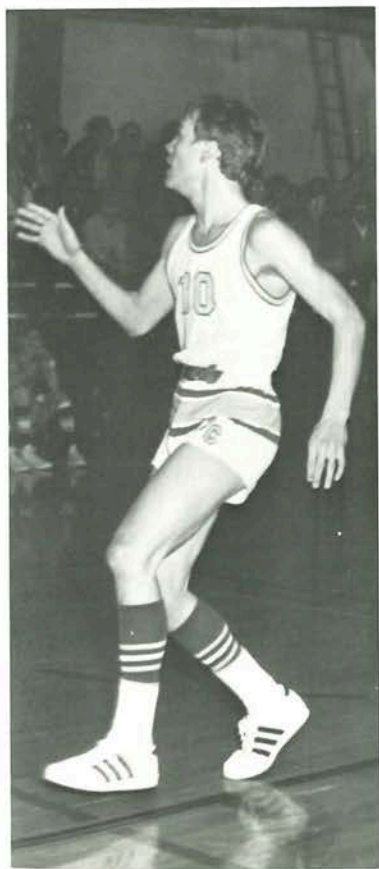
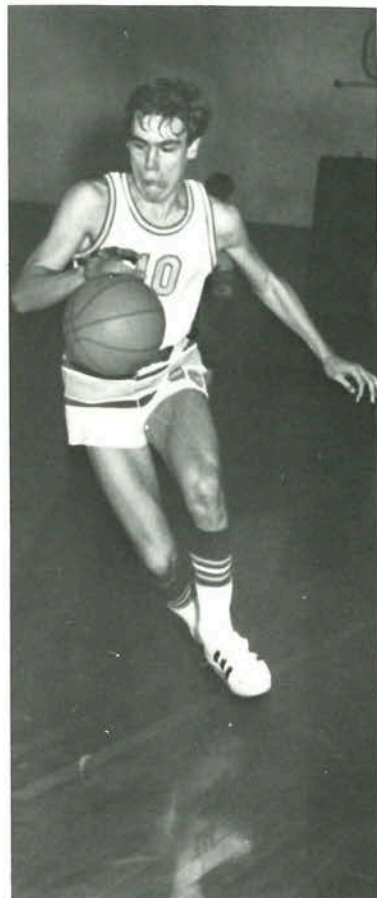



1971 TRACK





SENIOR NIGHT



FFA BARNWARMING



Cindy Hunziker, Freshmen Attendant; Debbie Niemann, Queen; Diane Groeper, Junior Attendant; Karen Smith, Senior Attendant.



Cindy Hunziker, Escort, Mike McLaughlin; Debbie Niemann, Escort, Allen Clark; Diane Groeper, Escort, Dale Martin; Karen Smith, Escort, Larry Manda.



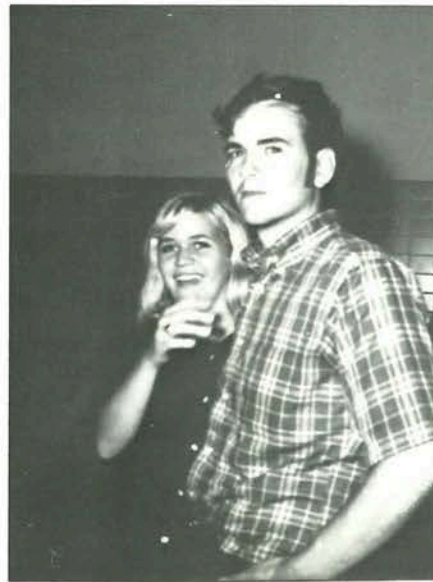

CHRISTMAS DANCE



QUEEN: Terri Moffat



QUEEN: Terri Moffat
KING: Wendell Meyer



SENIOR ATTENDANTS: Terri Moffat
John Furness



SENIOR ATTENDANTS: JoAnn Heil
Wendell Meyer



JUNIOR ATTENDANTS: Robin Bass
Bradley North



SOPHOMORE ATTENDANTS: Sherry Flesch
Terry Roberts



FRESHMAN ATTENDANTS: Susie Schriener
Dennis Meyer



CROWN BEARERS: Todd Ridder
Craig Ritchie



Becky Bueneman and JoAnn Hunt



Lyle Jones and Shawn Null





CHRISTMAS TRIO: Sherry Flesch
Jana Kauble
Diane Groeper





Senior Candidate--
Mertis Lowry
Escort--
Wendell Meyer



Queen--
Vickie Berry
Escort--
Rodney Martin



Junior Candidate--
Alfredia Cohen
Escort--
Nathan Luckett

HOMECOMING '71

Junior Candidate--
Jana Kauble
Escort--
Dale Perkins



Sophomore Attendant--
Debbie Dixon
Escort--
Gary Brandes



Freshman Attendant--
Elaine Eckhoff
Escort--
Sam Park





HOMECOMING QUEEN

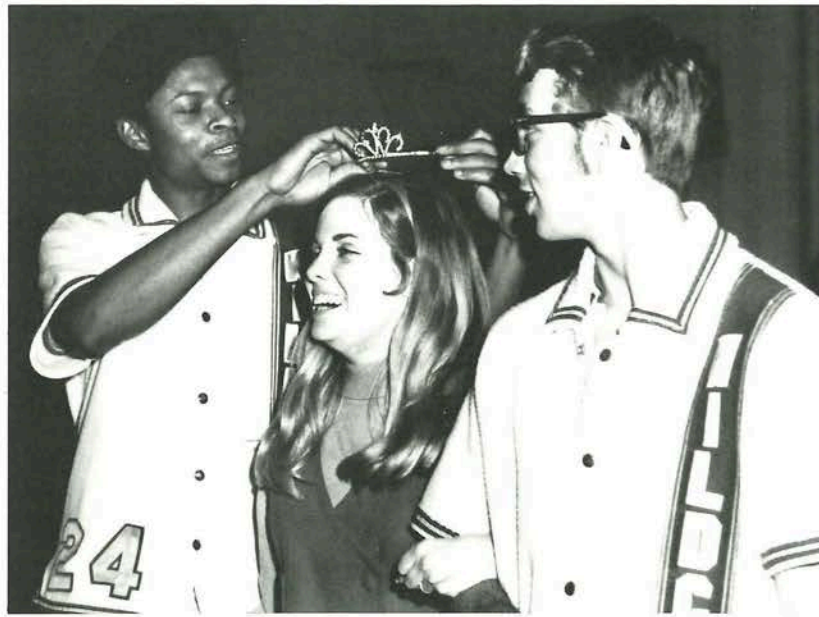

SENIORS

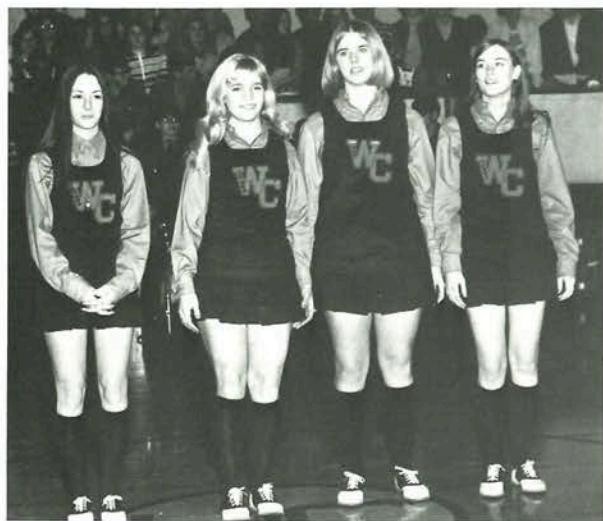

Pom-Pom Girls



Players

HOMECOMING GAME

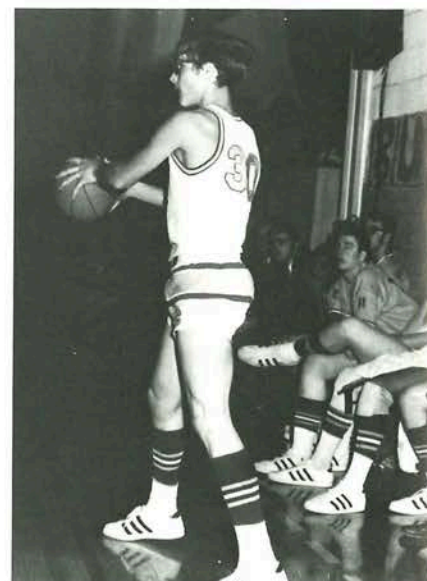

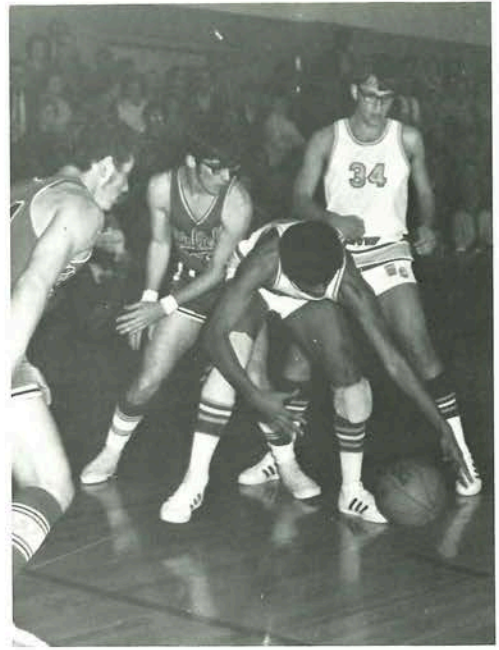

HOMECOMING DANCE





F
H
A

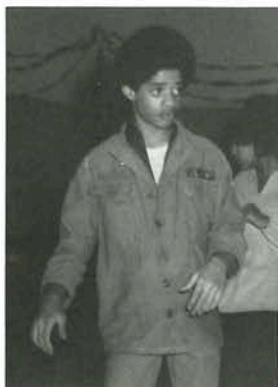

F
F
A

D
A
N
C
E



No Picture Available:

Queen--Ardell Held
King--Dale Martin

SPRING DANCE



Sophomore Attendants: Roger Blake, Debbie Dixon, Junior Attendants: Martin Palmer, Queen, Mary Lynn Martin; Student Council President Brad North; Senior Attendants: Reba Warren, Roger Nierman; Freshmen Attendants: Pam Lehman, Gary Perkins.



Martin Palmer, Brad North, Mary Lynn Martin, Reba Warren, Roger Nierman.



Pam Lehman, Gary Perkins.



Mary Lynn
Martin, Martin
Palmer.



Roger Blake,
Debbie Dixon.

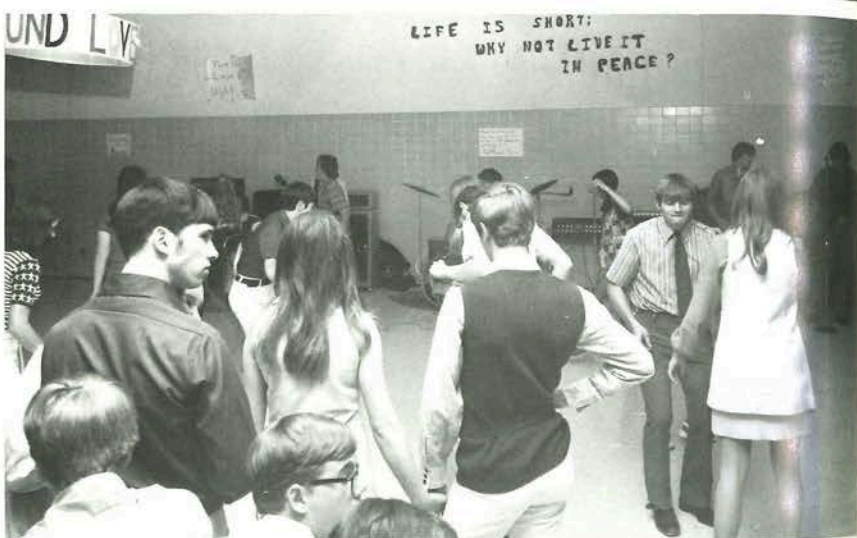



HUMOR



SCHOOL CELEBRITIES



MOST LIKELY TO SUCCEED
Lois Hagelmann
Dale Perkins

MOST POLITE
Alfredia Cohen
Brian North



BEST DRESSED
Vickie Berry
Jimmy Beckmeyer

MOST TALENTED
Diane Groeper
Gordon Ring



MOST ATHLETIC
Brenda Martin
Joe Bradshaw

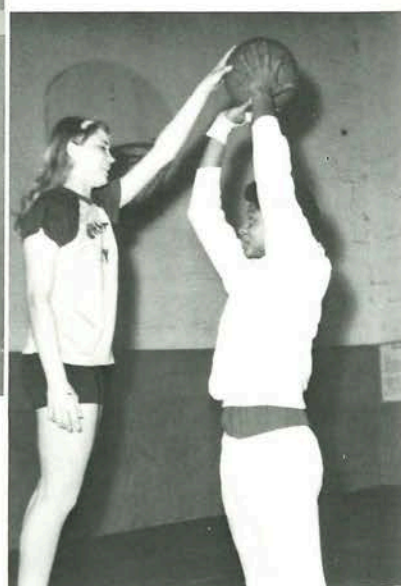

BEST DANCERS
Elaine Rose
Ronnie Howard



MOST SCHOOL SPIRITED
Karen Smith
Greg Smith

MOST LIKELY TO SKIP
Lora Runyan
Tim Murphy



MOST POPULAR
Alfredia Cohen
Bradley North

MOST TALKATIVE
Debbie Dixon
Benny Walker

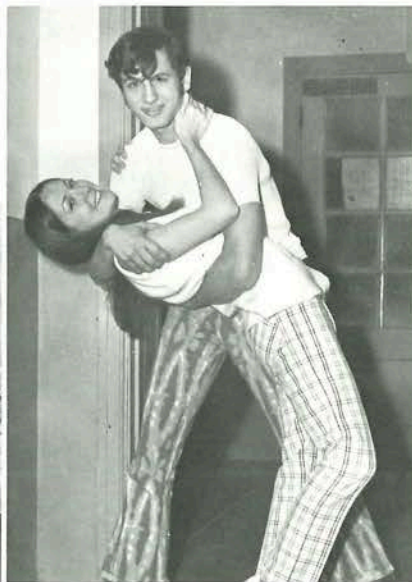

BIGGEST FLIRTS
Lynda Mohr
Jack Lowry

**PHYLLIS DILLER &
BOB HOPE AWARD**
Debbie Dixon
Jack Lowry





Dreaming of you!



Here they come!



Hear no evil, See no evil, Speak no evil.

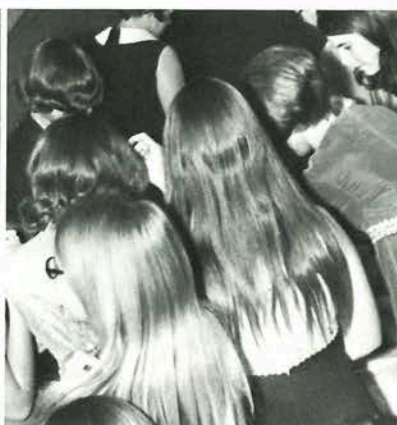

HAIR!!



FISH!!!





STOP



I'm glad that's over



If I told you once . . .



You're Kidding

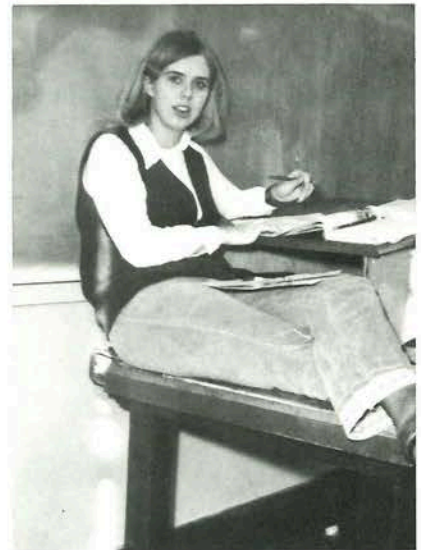

How Relaxing



He's not my shadow



Keep Smiling



Ya don't say



We're number 1!



Weee!



Uhh?



Sophomores!



FRESHMEN!!!



Get that tiger!!



I beg your pardon!





"Olé!"



"We only had ONE cavity!"



"MUSH"



"You mean we've been gone for two hours?"



"No, Alan! She's mine!"



"Who's there?"



"Together again."



"A noble editor"



"Wow. What a groovy party."



"When taking pictures, Joy, put the film in the camera first."



"Share and share alike"



"I just joined the team!"

STUDENT



o's there?"



EIGHTH GRADE

Kristy Beeny
Phern Blanchard
Bruce Bote
Jean Bote
Cliff Cady
Rodger Clark



Jon Craig
Randy DeRoy
David Edgerton
Debbie Garrett
Carol Held
Darrell Jacobs



Jack Jaspering
Dennis Johnson
David Kauble
Debbie Lavy
Tommy Lawson
John Leykamp



Jimmy Logan
William Lohmann
Mary Lorber
Ronnie Mason
Sherry Matthews
Dianna Miravalle



Max Mittler
Linda Mozee
Ruth Mueller
Gilbert North
Brian Ostmann
Eric Park



Ricky Pettig
Janice Runyan
Kim Schamma
Lorraine Schaper
Darrell Schmidt
Harry Schreckengast



Eddie Skorcz
Theresa Smith
Tom Solt
Debbie Strother
Bernard Sydnor
LaVan Sydnor



Nancy Taylor
Sue Tinsley
Willie Wallace
Donna Whitner
Tim Wilding
Maria Wilmsmeyer



Gary Wyatt
Larry Wyatt
Ramonnia Wyatt
Susie Zuhone



SEVENTH GRADE



Jeff Ambrose
Jacqueline Amrein
Jackie Bierer
Joey Bleile
Mary Lou Brandes
Andrea Buescher



Janet Copeland
Eddie Cotton
Arthur Day
Danny DeRoy
Rita Dove
DeWayne Doyle



Steve Drennen
Billy Flesch
Terry Frye
Linda Garrett
William Harrison
Curtis Hoeft



Bill Hollenbeck
Carol Hennings
Douglas Luna
Karen McAffie
Martha Matthews
Brenda Meyer



Carol Mittler
Dennis Mozee
Freddy Mueller
Pamela Nailor
Cheryl Newcomb
Darlene Ostmann



Nelson Paul
Larry Penrod
Kathy Phegley
Jeff Redding
Debbie Reininger
Marty Schell



Russell Schmidt
Cheryl Schmuke
Emma Sommer
Michael Stern
David Stroyan
Josephine Sydnor



Gail Symes
Johnny Walder
Kirk Warren
Virginia Wilding
Sheila Wilkins
Gary Williams



Kelly Williams
Wanda Wilson
Pamela Woolfolk

NOT PICTURED
Donnie Dobsch
Mark Frye
Gary Mikus
Danny Murphy
Richard Tinsley
Cynthia Wyatt
Virgil Wyatt

EIGHTH GRADE BASKETBALL



W.C. 49	Elsberry	27
W.C. 41	Warrenton	26
W.C. 60	Elsberry	16
W.C. 39	Winfield	23
W.C. 44	Francis Howell	25
W.C. 49	Winfield	28
W.C. 39	Troy	25
W.C. 52	Francis Howell	29
W.C. 28	Wentzville	31
W.C. 39	Warrenton	20
W.C. 27	Fort Zumwalt	37
W.C. 29	Warrenton	24
W.C. 46	Fort Zumwalt	50

John Leykamp, Manager; Harry Schreckengast, Eddie Skorcz, Jack Jaspering, Dennis Johnson, Eric Park, Bruce Bote, Max Mittler, Arthur Day, Rodger Clark, Jim Logan, Darrell Schmidt, Gilbert North, David Edgerton, Coach Waller.

SEVENTH GRADE BASKETBALL

W.C. 31	Elsberry	15
W.C. 31	Warrenton	17
W.C. 24	Elsberry	30
W.C. 40	Winfield	28
W.C. 24	Francis Howell	27
W.C. 43	Winfield	19
W.C. 12	Troy	38
W.C. 21	Fort Zumwalt	30
W.C. 28	Warrenton	26
W.C. 37	Fort Zumwalt	18



ROW ONE: Curtis Hoeft, Marty Schell, Billy Flesch, Johnny Walker, David Stroyan, Kelly Williams. ROW TWO: John Leykamp, Manager, Jeff Redding, Kirk Warren, Mike Stern, Bill Hollenbeck, Russell Schmidt, Joe Bleile, Coach Waller.

CHEERLEADERS

ROW ONE: Carol Mittler, Mary Lou Brandes. ROW TWO: Kristy Beeny, Theresa Smith, Janice Runyan. ROW THREE: Mary Lorber, Brenda Meyer, Debbie Strother, Susie Zuhone, Captain.



PEP CLUB

ROW ONE: Josephine Sydnor, Ramona Wyatt, Wanda Wilson, Cheryl Newcomb, Linda Garrett, Debbie Reiniger, President; Cheryl Landwehr, Sponsor. ROW TWO: Gail Symes, Katy Schaper, Pam Woolfolk, Cynthia Wyatt, Janet Copeland, Rita Dove, Sheila Wilkins. ROW THREE: Bernard Sydnor, Gary Wyatt, Larry Wyatt, LaVan Sydnor.



BAND

ROW ONE: Sheila Wilkins, Josephine Sydnor, Mary Lou Brandes, Martha Matthews, Pam Woolfolk, Linda Garrett. ROW TWO: Eddie Cotton, Freddie Mueller, Kirk Warren. ROW THREE: Jeff Redding, Curtis Hoeft, Brian Forney, Director.



BUS DRIVERS

Julius Twiehaus, D. K. Doyle, Ray Ridder, Dan Charlton, Alvin Lohman, Ray Requat. Not pictured, Henrietta Boyd.



CUSTODIANS

Ray Requat, Alvin Lohman, Winston Schreckengast.

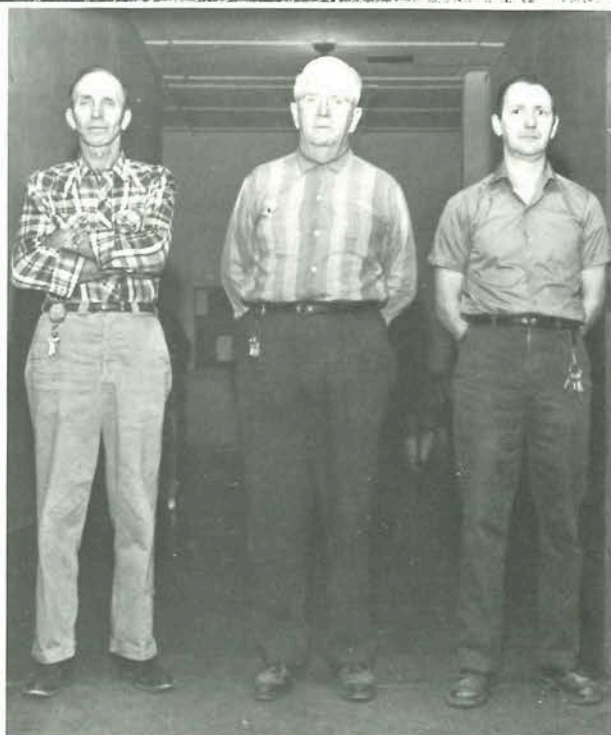

COOKS

Elsie Blackwood, Ruth Stevenson, Ginger Tate, Garnet Zuhone, Gladys Eversmeyer.



ADVANCEMENT



Compliments of

BIG BOY'S RESTAURANT

Wright City, Missouri

Compliments of

*DURO-FLEX PRODUCTS
COMPANY INC.*

Foristell, Missouri

Compliments of

THE BINKLEY COMPANY

A Company Which Believes That the
Tomorrow of America Depends on
the Youth of Today

Warrenton, Missouri

Compliments of

*K. D. WALLACE
REAL ESTATE CO.
REALTORS*

Farms --Homes --Acreage

673-2225



Foristell, Missouri

Compliments of

PERMANEER CORP.

Wright City, Missouri

Compliments of

RITE SOLE CORP.

Wright City, Missouri

Compliments of

MARLEN GAS CO.



673-2222
Foristell, Missouri

Compliments of

WITTHAUS INSURANCE AND REALTY COMPANY

Albert Witthaus, Manager

1205 E. Old Highway 40

Warrenton, Missouri

Insurance
456-3407

Real Estate
456-3407

Compliments of

BUENEMAN'S INCORPORATED



Wright City, Missouri

Compliments of

LUKE'S DRIVE-IN

Located on North Service Road
Wright City, Missouri



Inside Heating

Car Hostesses

Air Condition

Hours:

11:00 a.m.
to
11:00 p.m.

Phone 745-2265 for Call In Orders

Compliments of

*WRIGHT CITY PLUMBING,
HEATING & ELECTRIC*

Over 25 Years of Competent Service in Remodeling

Repairing and Installation of Plumbing

Heating Equipment and Electrical Wiring

Larsen K. Barnds, Owner

Wright City, Missouri

Compliments of

COLEMAN INC.

Trucking and Excavating

Quarrying--Highway J, Wright City

Jim Coleman, Prop.

456-3982

Warrenton, Missouri

Compliments of

DR. J. R. BECKMEYER

Wright City, Missouri

Compliments of

WRIGHT CITY LIONS CLUB



Wright City, Missouri

Compliments of

ECONOMY THRIFTWAY

Call at Your A.G. Store for

Quality Groceries

Fresh Frozen Fruits and Vegetables

745-3400

Wright City, Missouri

Compliments of

WRIGHT CITY MEAT CO.

Harold Duenke

"Life's Most Sought Commodities"

Slaughtering and Processing
Wholesale and Retail

745-3331--Interstate 70

Wright City, Missouri



WRIGHT CITY CHAPTER



WRIGHT CITY CHAPTER

Compliments of

*HUTCHISON & SCHAPER
EXCAVATING CONTRACTORS*

Phone 745-3528 or 745-3845

Wright City, Missouri

Compliments of

WARRENTON BANNER

Covering Warren County

Parts of Lincoln & Montgomery Counties

with Local News & Advertising.

Warrenton, Missouri

Compliments of

*FARMERS AND MERCHANTS BANK
OF
WRIGHT CITY*



Wright City, Missouri

Compliments of

COMMONWEALTH BANK

The Newest and Fastest

Growing Bank in St. Charles County

Deposits Insured by

The Federal Deposit Insurance Corp.

327-8115

Wentzville, Missouri

Compliments of

SCHETTLER'S MART

Open 7 Days a Week--7 a.m.--11 p.m.

All Fresh Cuts of Choice Meats
Processing for Home Freezers
Pkg. Liquor--Bag Ice
Fancy Groceries

Warrenton

Missouri

Compliments of

BIG 3 MOTORS INC.

Chevy--Olds--Pontiac

456-3318

Warrenton, Missouri

Compliments of

WRIGHT CITY BI-RITE MARKET

(Formerly Tom-Boy)



745-3440
Wright City, Missouri

Compliments of

WRIGHT CITY CHURCHES

The Baptist Church
United Church of Christ
The Methodist Church
Church of the Nazarene

Wright City Ministerial Alliance

Compliments of

WARRENTON FLOWER SHOP

National Florist Delivery, Inc.

For Gracious Living Use Flowers

456-3397 or 745-2536

515 N. Highway 47

Warrenton, Missouri

Compliments of

ANN'S LAUNDRY & CARWASH

Mr. and Mrs. Earl Gerdeman

745-3398

Wright City, Missouri

Compliments of

FAIRWAY FORD

456-2233

Warrenton, Missouri

Compliments of

WRIGHT CITY LUMBER COMPANY

Division of Wentzville Lumber Co.

745-3315

Wright City, Missouri

Compliments of

WENTZVILLE STATE BANK

Deposits Insured by

The Federal Deposit Insurance Corporation

5 W. Pearce Blvd.

Wentzville, Missouri

Compliments of

VOGT'S TAKE IT EASY RESORT

Bass and Crappie Fishing

Ross and Olive Vogt and Sons

Phone: 501-467-5284

Gamaliel, Arkansas 72537

Compliments of

CISSELL'S PACKAGE LIQUOR INC.

"See Us for Those Weekend Outings"

327-9636

Darrell Thompson
Owner

305 Highway 61
Wentzville, Missouri

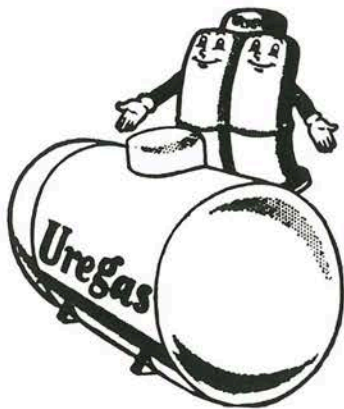

U.S. PAT. OFF.
Uregas
(YOUR GAS)

Dependable Bulk and Bottled

GAS SERVICE

Phone GLadstone 6-3329

WARRENTON

Compliments of

LUTHER'S SINCLAIR SERVICE

AAA

456-9984

24 Hour Wrecker Service -- 456-3581

Interstate 70 and Hwy. 47

Warrenton, Missouri

Compliments of

WILLIAM (BILL) HERNDON

Water King Water Conditioners

745-3606

201 Midland Drive

Wright City, Missouri

Compliments of

WENTZVILLE

CONSTRUCTION CO., INC.

General Contractors

Residential--Commercial

Basement Foundations Poured

R. W. Demien
FA 7-4779
FA 7-8161

Wentzville, Missouri

L. E. Hinderson
FA 7-4813

Compliments of

WYATT DISTRIBUTING CO.



456-3384

Route 2

Warrenton, Missouri



Compliments of

BUY-RITE

Meat Company

Specializing in Beef--Pork--Sausage

Processsing--Freezing--Curing

Quarters or Sides of Beef

FA 7-6226

Wentzville, Missouri



Compliments of

MIRACLE WATER

Harold Mueller

745-2451

Wright City, Missouri

Compliments of

SANDERS GULF SERVICE

Auto Repair and Body Shop

Pre-Owned Cars and Trucks

Road Service and Towing

All Work Guaranteed

Gene
Sanders

I-70 and South Service Road

745-9292

Wright City, Missouri

Compliments of

DANNIE'S SERVICE & AUTO BODY

New or Used Cars

745-3436 or 745-3236

Bear Wheel Alignment and Frame Straightening

24 Hour Wrecker Service--745-3487

Wright City, Missouri

Compliments of

GERARD'S FARM & HOME CENTER

ITCO Associate Dealers

1201 E. Old Hwy. 40

Warrenton, Missouri

Compliments of

WARRENTON CLEANERS

"We Aim To Please"

Carleen Koehler and Helen Sprick

Warrenton, Missouri

Compliments of

LYNN REALTY

Office Phone: 456-3335

Home Phone: 456-8435

East of Overpass

on N. Service Road

Warrenton, Missouri

Compliments of

WARRENTON ARENA

Dining, Dancing, and Cocktails

456-2111

Warrenton, Missouri

Compliments of

DR. AND MRS. MacRAE

Compliments of

KWRE

730 on Your Dial

Warrenton, Missouri

Compliments of

KROGER

Store Hours:

8:00 to 6:00 Daily

8:00 to 9:00 Fridays

456-2324

Warrenton, Missouri

Compliments of

RED DOOR ANTIQUES

North Service Rd., East

Virginia Village

456-8854

Warrenton, Missouri

Compliments of

WRIGHT CITY GAS

Harold Oberlag, Manager

745-3113
Wright City, Missouri

Compliments of

TOMEKS VARIETY STORE

Wright City, Missouri

Compliments of

H. F. HOELSCHER, M.D.

Warrenton, Missouri

Compliments of

MISSOURI STATE TELEPHONE CO.

456-3355
Warrenton, Missouri

Compliments of

WESTERN AUTO

For Your Convenience Shop at Home with Your Owner

Ben Hayes

Warrenton, Missouri

Compliments of

RAYMOND A. KOEHLER
"HOUSE DOC"

Compliments of

NIEBURG-PAUL

McCOY-PAUL

FUNERAL HOMES

Owner Fayette F. Paul II

Warrenton
456-3316

Troy
528-8244

Compliments of

NEILL'S CLOTHING

Clothing for the Entire Family
Next to Gambles

327-6999
Wentzville, Missouri

Compliments of

DON AND MELBA McCARVER

Portraits--Commercial--Weddings

327-4280

411 West Pearce Boulevard
Wentzville, Missouri

Compliments of

GAMBLE'S IN WENTZVILLE

Carl Carter, Owner

712 Pearce Boulevard

327-4615

Compliments of

OWEN'S REST HOME

205 Southwest Avenue

Phone 745-3537

Wright City, Missouri

Compliments of

VIC'S RESTAURANT

Open 24 Hours

Highways 40-61

327-4651

Wentzville, Missouri

My Best Wishes to Each and Every Member of

This Graduating Class

**CLEO POORE BROCKMAN,
REALTORS INC.**

Office 1/2 Mile North of Wentzville on Highway 61

Compliments of

METTE'S FAMILY SHOE STORE

Handbags, Hose, Shoe Repair

Best Name Brands at the Lowest Price.

Party and Wedding Shoes Tinted

East S. Main St.

Wentzville, Missouri

Compliments of

MAXINE'S

308 Pearce
Wentzville, Missouri

For a Lovelier You Call Us

327-4065

Compliments of

RED WHEEL RESTAURANT

and Gift Shoppe

Interstate 70 and State Route 47

314-456-2312

Betty and Al Leek

Box 159
Warrenton, Mo.

Compliments of

BUSHNELL LINOLEUM CO.

Floor and Window Coverings

Carpet for Every Room by Armstrong

327-6210

Highway 70--One Fourth Mile East of Wentzville

Compliments of

DR. W. G. BAZAN

CHIROPRACTOR

704 East Old Highway 40

Wentzville, Missouri

Congratulations to the 1971 Graduating Class

from

***KIEFER-McCORKELL NURSERY
AND LANDSCAPE SERVICE***

Wentzville, Missouri

Compliments of

HAROLD H. HUFFMEIER

Real Estate Broker

604 W. Pearce Blvd.

Wentzville, Missouri

327-4725

<p>Compliments of</p> <p>GROEPER OIL CO.</p> <p>745-3422</p> <p>Wright City, Missouri</p>	<p>Compliments of</p> <p>DOROTHY'S BEAUTY SALON</p> <p>Dorothy Singer Doris Lynch Grace Hampel Karen Wommack</p> <p>745-3600</p> <p>Wright City, Missouri</p>
<p>Compliments of</p> <p>MARGIE'S LOUNGE</p> <p>745-9463</p> <p>Wright City, Missouri</p>	<p>Compliments of</p> <p>STUDE REALTY CO.</p> <p>201 South Highway 47</p> <p>456-2345</p> <p>Warrenton, Missouri</p>
<p>Compliments of</p> <p>WRIGHT CITY GARAGE</p> <p>745-2220</p> <p>Wright City, Missouri</p>	<p>Compliments of</p> <p>WENTZVILLE A&W DRIVE-IN</p> <p>Quality Food at Reasonable Prices</p> <p>327-6992</p> <p>Wentzville, Missouri</p>
<p>Compliments of</p> <p>M.F.A. FARMER'S ELEVATOR</p> <p>745-3515</p> <p>Wright City, Missouri</p>	<p>Compliments of</p> <p>MISSOURI TYPEWRITER EXCHANGE</p> <p>New and Used Royal Typewriters and Victor Adding Machines</p> <p>501 South Linn 327-6390</p> <p>Wentzville, Missouri</p>

<p>Compliments of</p> <p>BANK OF TROY</p> <p>"We Appreciate Your Business"</p> <p>Troy, Missouri</p> <p>528-8256</p>	<p>Compliments of</p> <p>DR. SIDNEY STOLLER, DENTIST</p> <p>Office Phone 456-3362</p> <p>Home Phone 456-8405</p> <p>Warrenton, Missouri</p>
<p>Compliments of</p> <p>TRIANGLE MANUFACTURING CO.</p> <p>Charles Mancin, Pres.</p> <p>Wentzville, Missouri</p> <p>327-8151</p>	<p>Compliments of</p> <p>RON'S AUTO REPAIR</p> <p>24 Hr. Wrecker Service</p> <p>327-4500</p> <p>Swantnerville</p> <p>Wentzville, Missouri</p>
<p>Compliments of</p> <p>EL CORTEZ MOTEL</p> <p>Interstate 70</p> <p>745-3334</p> <p>Wright City, Missouri</p>	<p>Compliments of</p> <p>ROSEY'S CLEANING CENTER</p> <p>708 West Pearce Blvd.</p> <p>Wentzville, Missouri</p>
<p>Compliments of</p> <p>DAVIS RESTAURANT</p> <p>Homemade Pies--Country Ham</p> <p>Chicken--Steaks</p> <p>Wright City, Mo.</p>	<p>Compliments of</p> <p>DR. L. H. KELLER, D.D.S.</p> <p>Dentist</p> <p>Wentzville, Missouri</p>

<p>Compliments of</p> <p>DOUBLE-L-HIDEAWAY</p> <p>Dancing by Live Music Saturday and Sunday</p> <p>745-9286</p> <p>Wright City, Missouri</p>	<p>Compliments of</p> <p>TROY IGA FOODLINER</p> <p>C. F. Miller, W. J. Miller, D. Hechler</p> <p>631 Main Street Troy, Missouri</p>
<p>Compliments of</p> <p>EVELYN'S DRESS SHOP</p> <p>210 East Main</p> <p>Phone 456-3412</p> <p>Warrenton, Missouri</p>	<p>Compliments of</p> <p>A FRIEND</p>
<p>Compliments of</p> <p>EVERSMEYER SEED--INSURANCE</p> <p>"The One Stop Shopping Center"</p> <p>"For Over 20 Years"</p> <p>Business Troy, Mo. Residence 528-4281 528-4013</p>	<p>Compliments of</p> <p>NIEBURG FURNITURE AND UNDERTAKING CO.</p> <p>Funeral Director Oxygen Equipped Ambulance Air Conditioned Chapel</p> <p>745-3315 Wright City</p>
<p>Compliments of</p> <p>TROY EQUIPMENT INC.</p> <p>Troy, Missouri</p> <p>Phone 528-8524</p> <p>John Deere Sales & Service</p> <p>GMC Trucks</p>	<p>Compliments of</p> <p>WRIGHT CITY CLEANERS</p> <p>Wright City, Missouri</p>

<p>Compliments of</p> <p>WENTZVILLE TROPICAL FISH AND PET SUPPLIES</p> <p>All Types of Pets and Supplies Available</p> <p>327-8303</p> <p>Wentzville, Mo.</p>	<p>Compliments of</p> <p>PIEPER BROTHERS 66 SERVICE</p> <p>Warrenton, Missouri</p>
<p>Compliments of</p> <p>DOG N' SUDS DRIVE-IN</p> <p>901 W. Pearce Blvd.</p> <p>Root Beer and Charcoburgers for All.</p> <p>Wentzville, Mo.</p>	<p>Compliments of</p> <p>TEXACO</p> <p>Gilbert Reese--Manager 456-9921</p> <p>Intersection of I-70 and H. 40</p> <p>Warrenton, Missouri</p>
<p>Compliments of</p> <p>KATIE JANE MEMORIAL HOME</p> <p>Warrenton, Missouri</p>	<p>Compliments of</p> <p>DR. & MRS. T. H. BRUNE AND FAMILY</p> <p>456-3361</p> <p>Warrenton, Missouri</p>
<p>Compliments of</p> <p>K&L SKELLY SERVICE</p> <p>Minor Auto Repair</p> <p>Highway 47 Interstate 70</p> <p>Warrenton, Missouri</p>	<p>Compliments of</p> <p>MOBLEY EQUIPMENT CO.</p> <p>John Deere--New Holland Farm Equipment G.M.C. Trucks Homelite Chain Saws</p> <p>Warrenton, Missouri</p>

<p>Compliments of FLETCHER EQUIPMENT CO., INC. 201 Pearce Boulevard Wentzville, Missouri Phone: 327-6277</p>	<p>Compliments of ROBERT L. LEWIS County Surveyor Wright City, Missouri</p>
<p>Compliments of PATKE'S FARM DAIRY West End Plaza "Finest in Dairy Products" Wentzville, Mo.</p>	<p>Compliments of BILMAC PRESS, INC. Printers--Stationers William C. McCracken, Pres. Office Phones-- 456-3411, 456-3461 234 East Main Street Warrenton, Missouri</p>
<p>Compliments of WRIGHT CITY SPEED WASH Wright City, Missouri</p>	<p>Compliments of A & W DRIVE-IN Warrenton, Missouri</p>
<p>Compliments of HAYES' FABRICS Pearce Blvd. Wentzville, Mo. Featuring DIAL N' SEW Sewing Machines</p>	<p>Compliments of GENE'S TEXACO SERVICE Complete Ignition Service U-Haul Rentals Gene Brown, Owner Wright City, Mo.</p>

<p>Compliments of</p> <p>BURGGRABE TRUCKLINE</p> <p>456-3381 Warrenton, Missouri</p> <p>Frick Terminal Eighth and Howard St. Louis, Missouri</p>	<p>Compliments of</p> <p>E. SHOWENGERDT & SON</p> <p>Warrenton, Missouri</p>
<p>Compliments of</p> <p>STEWART'S REXALL DRUG</p> <p>Pharmacist on Duty at</p> <p>All Times</p> <p>Warrenton, Missouri</p>	<p>Compliments of</p> <p>McCOY'S</p> <p>A.G. MARKET</p> <p>673-2619</p> <p>Foristell, Missouri</p>
<p>Compliments of</p> <p>ELMER SPRICK, JEWELER</p> <p>Bulova Watches Cosmic Remounting Rings</p> <p>109 East Main</p> <p>Warrenton, Missouri</p>	<p>Compliments of</p> <p>THE LITTLE STORE</p> <p>Open Everyday</p> <p>745-3185</p> <p>Wright City, Missouri</p>
<p>Compliments of</p> <p>SNAPPY MERCANTILE</p> <p>301 East Main</p> <p>Warrenton, Missouri</p> <p>Regina Rigdon--456-8803</p>	<p>Compliments of</p> <p>TURNER TV</p> <p>Your New Discount Store</p> <p>456-3359</p> <p>Warrenton, Missouri</p>

Compliments of A. STAMER CO. Wright City, Missouri	Compliments of BOB'S SHOP-EZY MARKET Open 7 Days a Week 673-2475 Foristell, Missouri	
Compliments of WRIGHT CITY MOTEL Wright City, Missouri	Compliments of M.F.A. OIL COMPANY All Petroleum Products Truck Deliveries Manager--Jimmy Williams 745-2236 Wright City, Missouri	
	Compliments of WRIGHT CITY FINA Northeast Corner of Overpass Wright City, Missouri	
<div>BOOSTERS</div> <div><div>Apple Dora Kossina Shoe Store Miss McKay Orbit Tool Co., Inc.</div><div>Wentzville, Missouri Warrenton, Missouri Warrenton, Missouri Wentzville, Missouri</div></div>		

